Nats Get Civic Welcome Today (Details Page B-4)

The Weather
Today—Sunny; high, 76. Saturday—Partly cloudy and mild. Yesterday—High, 72 at 5:10 p. m.; low, 43 at 6:05 a. m. (Details on Page 27.)

Phone NA. 4200

The Washington Post

FINAL

Phone NA. 4200

NO. 26,629 | Copyright, 1949. By The Washington Post Company. | Entered as Second Class Matter. Postoffice, Washington, D. C. | WASHINGTON: FRIDAY, MAY 13, 1949

CARRIER DELIVERY PER MONTH | Daily and Sunday $1.35 City Zone $1.50 Elsewhere | Daily Only .90 " " .90 " | Sunday Only .45 " " .45 "

SINGLE COPY PRICE | Daily .05 | Sunday (city zone) .10 | Sunday (elsewhere) .15

Red Embassy Is Center of Spy Network, Russian Says

One First Secretary Is NKVD Man, Gives Communists Orders, Alexeev Testifies

By Marshall Andrews
Post Reporter

The Soviet Embassy here is the center of a vast spy network with one of two First Secretaries a secret police agent in charge of espionage, a former Russian diplomat testified yesterday.

Kirill M. Alexeev, the former diplomat, told the Immigration Subcommittee of the Senate Judiciary Committee that, as far as possible, the United States is made to pay for espionage against itself. Alexeev was commercial attache of the Soviet Embassy at Mexico City for 2½ years until he left in 1946.

The subcommittee is holding hearings on a bill to strengthen immigration laws so that espionage agents may be prevented from entering this country in the guise of diplomats.

One of the two First Secretaries in each Soviet Embassy, Alexeev said, "issues orders to local Communist leaders, who carry them out" and in turn gets his orders direct from Moscow.

This First Secretary, the witness said, is a representative of the NKVD and is "the most important and the most responsible organizer of spying in an embassy abroad."

Three First Secretaries listed for the USSR in the Congressional Directory are Sergei R. Striganov, Sergei M. Sergeev and Boris M. Krotov. The embassy said last night that Sergeev was no longer in the United States.

At a highly secret morning session, the subcommittee heard a mysterious witness for more than an hour. When the hearing ended neither members of the committee nor its staff would divulge anything about the witness' identity or his testimony.

"If you were to shoot me this minute," Chairman McCarran (D., Nev.) told reporters, "I couldn't tell you his name. He has changed it so many times I don't know it."

Shortly after the morning session a heavily built man with dark glasses and his hat pulled down over his face emerged from the committee room. Speaking with a pronounced accent, he denied that he had been a witness and directed attention to a "friend' who could not be located.

Staff members have insisted that if the witness were identified his life would be in danger.

Speaking through an interpreter, Alexeev appeared disturbed and confused when told, after testifying for some time, that the hearing was public.

Although he said he knew it would be a public hearing, he was "embarrassed" when asked if he would go into greater detail and "give names and dates and places"

See SPIES, Page 18, Column 3.

Truman Asks D. C. To Give Dutra A Warm Welcome

President Truman expressed the hope yesterday that the people of the United States would give President Dutra of Brazil a cordial welcome when he comes here—the same kind of welcome that the Brazilian people gave him when he went to Rio de Janeiro.

President Dutra is scheduled to arrive here at 4 p. m. Wednesday to be the guest of the Nation.

Esther Forbes To Speak at Book Night

Tickets for the "Book and Author Night," to be held at Constitution Hall on the night of Tuesday, May 17, are now on sale.

Esther Forbes

The "Book and Author Night" is co-sponsored by the American Booksellers Association and The Washington Post.

Speakers at the event will be Arnold Toynbee, Esther Forbes, John Mason Brown, Quentin Reynolds and Munro Leaf.

Tickets are on sale at all book stores, book sections of department stores, and in the lobby of The Washington Post: Unreserved orchestra, $1.80, and balcony, $1.00; reserved box seats, $2.40, tax included.

2 Communist Students Got AEC Aid, Hickenlooper Says

By Mary Spargo
Post Reporter

The Atomic Energy Commission was accused in Congress yesterday of giving fellowships for advanced atomic study to two known Communists.

Senator Bourke B. Hickenlooper (R., Iowa), a member of the Joint Atomic Energy Committee, further disclosed that the commission, after agreeing to have FBI investigations made of fellowship applicants, had dropped the projects last fall after only 46 out of 246 applicants had undergone a loyalty investigation.

The commission, Hickenlooper said, never gave a satisfactory or adequate explanation for dropping the investigations although the first 46 disclosed not only one known Communist but four or five other persons who "could never be cleared for confidential work."

The issue of whether taxpayers' money should be used to foot the bill for stipends to known Communists broke loose on both sides of the Capitol yesterday.

Hickenlooper brought up the question of the need for thorough FBI investigations of fellowship aplicants at a hearing of the Joint Committee on the confirmation of Dr. Henry D. Smyth, Princeton University physicist and author of the famous atomic weapons report bearing his name.

In the House Representative W. Sterling Cole (R., N. Y.), in a statement inserted in the record, identified one fellowship student as a "professed Communist" named Hans Freistadt, a native of Austria now taking postgraduate work in physics at the University of North Carolina, Chapel Hill.

Freistadt, recipient of a $1600-a-year fellowship, acknowledged a Chapel Hill, according to the Associated Press, that he is a Communist. He told reporters that "nothing was said in the application for the scholarship about political affiliations." There is an FBI report on Freistadt, Cole said.

Another FBI investigation, Hickenlooper said, disclosed that a man doing postgraduate work, on public funds of $3600 to $3800 a year, was known to be a Communist Party member, and his wife was also known as a Communist.

The Iowa Senator said he would not name the $3600-a-year Communist at this time, but he said his name appears in the fifth annual report of the commission.

Hickenlooper told The Washington Post that he brought the matter up privately to the commission as far back as last fall and had hoped the commission would take action. When it didn't, he said, it was time to bring the matter out into the open.

He said he had quite an exchange of correspondence with Chairman David E. Lilienthal about the matter but that Lilienthal

See ATOM, Page 13, Column 3.

Truman Stands on $4 Billion Tax Hike, but Shifts Weight

1 to 2 Billion More Is Best He Can Get, Says Spokesman at Capitol

By Robert C. Albright
Post Reporter

A greatly reduced tax bill, possibly yielding no more than one to two billion in additional revenue, last night was described as "the best Mr. Truman can get."

A leading Capitol tax spokesman, who asked that his name not be used, said Congress is unlikely to vote even that amount unless the President matches the tax increase with recisions in spending.

A proposed Democratic tax compromise, which may be formally unveiled later this month, was said to involve a reduction of about a billion dollars in excise taxes, partially offsetting any income tax increase voted.

A wave of economy talk swept the Capitol as the President renewed his request for four billion dollars in additional taxes.

Expert's Report Awaited

Republicans made no bones about making economy in Government their No. 1 campaign issue. Democratic tax leaders meanwhile darkly awaited a report by Colin F. Stam, congressional tax expert, on the revenue outlook.

Stam, who will appear Saturday before a closed meeting of the Joint Congressional Committee on Internal Revenue, is expected to estimate that Federal tax revenues in the coming fiscal year will be about a billion dollars shy of the 41 billion dollar revenue estimated in the President's budget.

Stam, who generally tops the Treasury's own revenue estimate, may say in effect that the deficit will be bigger, not smaller, than the President estimated because of declining revenues.

Congressional distaste for more taxes was everywhere evident, but conservative Democrats and Republicans feared a deficit even more than a tax rise.

Increase Members' Funds

The stock reply to Mr. Truman was a call for more economy. But, as usual, Congress voted bigger outlays while talking for less.

After applauding two speeches on economy, the House approved a bill giving each of the 435 members about $4200 extra for clerical help and $500 for official phone calls and telegrams.

But the House gave a big hand

See CONGRESS, Page 19, Col. 2.

Executive Declares New Levies Only Way To Keep Out of Red

By Edward T. Folliard
Post Reporter

President Truman stood pat yesterday on his January recommendation of new taxes to raise four billion dollars.

However, reporters at his White House news conference got the impression at one point that he would settle for less than this sum. His Council of Economic Advisers is reported to have suggested to him that it might be well to accept a "lesser goal" than the four billion.

Mr. Truman, incidentally, was displeased by the "leak" from the Council of Economic Advisers, and made no attempt to hide his feelings yesterday.

The Chief Executive was emphatic in saying that the Treasury will run into the red unless Congress votes new taxes. He said that there should be no deficit in Government financing in a country that has a national income of approximately 217 billion dollars.

He said further that the Treasury should have a surplus so that it could put a dent in the national debt, which amounts to approximately $251,500,000,000.

Mr. Truman, in answer to a question, said that the Government ought to retire about two billion dollars to five billion dollars of the debt every year. He pointed out, with pride, that he had reduced the debt by about 26 billion dollars since the end of World War II—a figure greater than the whole national debt at the end of World War I.

Other highlights of the President's news conference were:

Answering the question of a reporter, who obviously had Senator Byrd (D., Va.) in mind, Mr. Tru-

See TRUMAN, Page 19, Column 4.

3 Yale Societies Tap Levi Jackson

New Haven, Conn., May 12 (U.P.). Levi Jackson, Negro captain of Yale's 1949 football team, was tapped by three secret societies today but turned down two because of "personal reasons."

Jackson accepted the bid from Berzelius. He was believed the first Negro in the history of Yale to be named by one of the school's secret societies. He refused bids from Skull and Bones, the oldest Yale society, and Scroll and Key. There are six secret social societies at Yale, each with 15 members.

City Incinerator Put Under Guard As Hague Leaves

Jersey City, N. J., May 12 (AP). The incinerator in city hall was placed under guard tonight to insure the safety of records of the outgoing Hague administration.

The action was taken by Hudson County Prosecutor Horace K. Roberson after still-warm, charred papers were raked from the furnace.

Roberson said it was impossible to tell whether the papers were official city records of a regime, headed for 32 years by Frank Hague.

He ordered a 24-hour guard of the incinerator and the city hall itself to insure that no official papers or records would be burned there or removed from the building until John V. Kenny and his victorious Freedom Ticket take office next Tuesday.

U. S. Calls Off Further Jap Reparations

Ready to Veto Any Effort for More Payments in Move To Ease Recovery

By The Associated Press

The United States abruptly called off further deliveries of reparations by Japan in a new step yesterday toward restoring the Japanese to self-support.

An order to Gen. Douglas MacArthur ended transfers of machine tools and other industrial equipment which have been turned over to four of the wartime Pacific Allies over the past two years.

At the same time, Gen. Frank R. McCoy, the American representative, made plain in announcing the action to the 11-nation Far Eastern Commission that the United States will oppose any proposal to revive reparations payments. It can block action with a veto.

McCoy said Japan "will require all the resources at its disposal" to reduce its dependence on American aid, without the drag of making further war damage payments. Neither Japan nor the United States, he declared, can wait further for the Pacific nations to make up their minds on (1) how much reparations all told Japan can pay, and (2) how deliveries should be shared.

Some 20,000 machine tools, stripped from Japanese war plants, have been turned over to China, the Philippines, The Netherlands and Britain since MacArthur started "advance deliveries" in April, 1947, officials estimated. These deliveries were ordered by the United States pending agreement on a final program by the commission.

McCoy noted that the Japanese have paid "substantial reparations" through the seizure of their overseas assets. Other officials estimated this cost the Japanese more than three billion dollars. Soviet Russia got the biggest share, during the Red army occupation of Manchuria.

The summary American order and blunt statement of policy is expected to cause heated criticism by Russia and some of the other Pacific allies. It gave a sharp new turn to a long inter-Allied controversy over reparations.

Trying vainly to reach agreement, Japan's wartime foes have submitted damage claims running to many billions. The Philippine official estimate alone was $4,198,674,244.

The Philippines put in a bid at one time for 15 per cent of the total payments by Japan. China demanded 40 per cent, Australia 28, Britain 25, The Netherlands, Russia and France, each 12 per cent, India 12.5 per cent, New Zealand 2, and Canada 1.5.

The United States at one time put in a formal claim of 29 per cent of the total but offered to give up its share entirely to meet claims of other war sufferers.

Slain Labor Organizer Buried as Martyr . . .

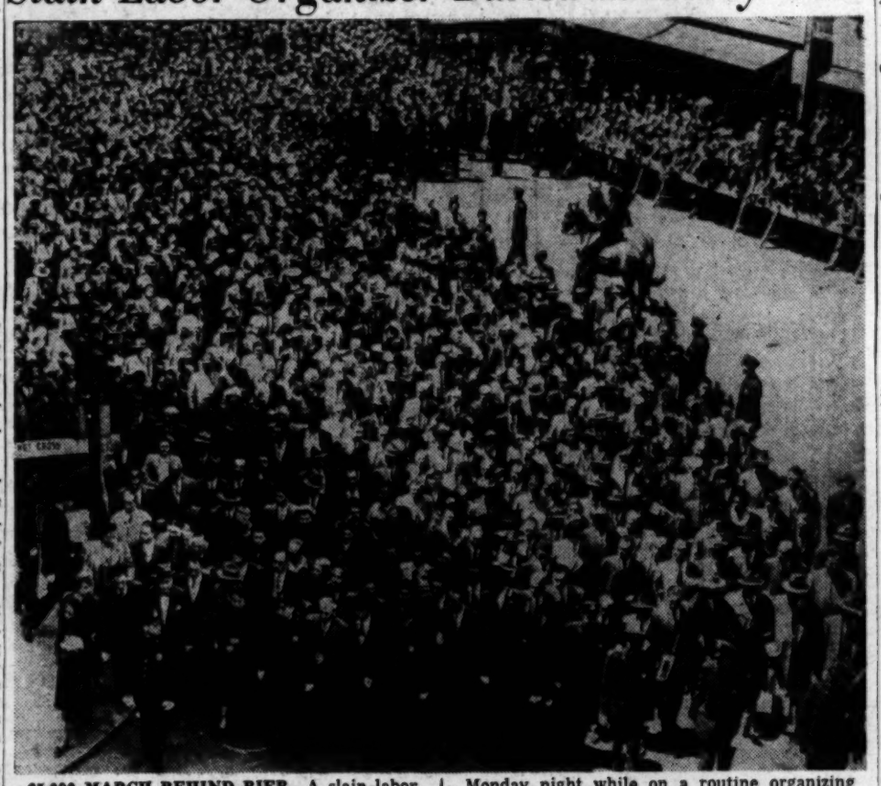

65,000 MARCH BEHIND BIER—A slain labor organizer, William Lurye, was buried as a martyr in New York yesterday as 65,000 of his fellow union members quit work in a four-hour public protest. Lurye was stabbed to death Monday night while on a routine organizing mission. Union leaders blamed "sweatshop employers." The AFL International Ladies' Garment Workers Union has posted a $25,000 reward. (Story on Page 14.)

West Approves New German Constitution

Frankfurt, Germany, May 12 (AP).—The three Western Allies approved tonight with several reservations the draft constitution for a new west German federal republic.

At the same time the Americans, British and French announced they had put into force an "occupation statute," or interim peace treaty, for 45,000,000 Germans in the western occupation zones.

The western powers may propose at the Foreign Ministers' Council in Paris May 23 that the draft constitution be used as a basis for an all-German government—provided free elections are held in eastern Germany.

Signed by Governors

The constitution was signed by the military governors of the United States, Britain and France. Their action was announced in a letter from them to Dr. Konrad Adenauer, president of the German constituent assembly at Bonn.

The charter may become law before the end of May if it is approved quickly by two-thirds of the 11 state parliaments in western Germany.

The reservations dealt with powers vested in a federal government, police powers of the federal government, the proposed reorganization of state boundaries, administrative powers of the federal government and inclusion of western Berlin in the new German state.

Charter Reservations

The reservations made certain that no matter how tricky the wording of the constitution, the western Allies would not at this time allow the Germans to do these things:

1. Violate the "occupation statute." This statute, limits or bans activity by the government in such affairs as disbarment, the Ruhr, foreign relations and trade.

2. Form a strong central police force under any pretext of an emergency without assent of occupation authorities.

3. Give western Berlin's representatives at this time voting rights in a future government.

4. Change borders of the states "until the peace treaty."

5. Use wording of certain articles in the constitution to bring about "excessive concentration of authority."

In effect these reservations aug-

See GERMAN, Page 8, Column 5.

U. S. Carrier's Skipper Found Shot to Death

San Francisco, May 12 (UP)—Comdr. Everett O. Rigsbee, jr., 41, commander of the U. S. aircraft carrier Antietam, was found dead of a gunshot wound in his cabin today aboard the warship tied up at Hunter's Point naval yard.

(During World War II Commander Rigsbee served a tour as executive officer at Anacostia Naval Air Base and in 1947 he was project officer in the Operations Office of the Naval Reserve in Washington, the Navy Department said.)

A Navy inquiry was begun by Vice Admiral G. D. Murray, commander of the Western Sea Frontier. The carrier, veteran of Pacific campaigns, was sealed off during the investigation.

The Navy said that findings of the board of inquiry probably would not be released until Friday.

The tall, handsome Navy officer, a native of Texas and a wartime skipper of a Navy Air Squadron, was found with a bullet in his head at 10:45 a. m. (PST), the Navy said.

Revolver Found on Floor

Commander Carter B. Jennings, acting executive of the Antietam, disclosed that a nonservice revolver, either a .32 or .38-caliber, was found lying on the floor of the stateroom.

Rigsbee's widow became hysterical when told.

"He shot himself," she cried.

Police reported tonight a bullet from a civilian .38 caliber revolver had passed through Rigsbee's head and it had been fired at a distance

See RIGSBEE, Page 11, Column 1.

Payless Workers Get Money Today

Thousands of Government workers, payless for several weeks because of a tieup over the deficiency bill, will finally start drawing their pay today.

President Truman yesterday signed a joint resolution to free funds of the "broke" agencies. Pay checks have already been drawn by the Treasury and are available for distribution. See Federal Diary, Page B1.

Truman Hails U. N., Attacks Soviet Policy

President Truman pledged his Administration anew yesterday to full support of the United Nations despite "disappointment" at that organization's failure to achieve greater security for the world.

He submitted to Congress a report on the U. N. which placed blame for the failure on Russia. At the same time he cited the development of the North Atlantic Treaty, now awaiting Senate ratification, as a means of bolstering the world organization.

Of America's role in the U. N., Mr. Truman said: "We have taken the lead in many fields of international relations. We can be proud of what we have done."

His report, including a letter from Secretary of State Acheson, covered the year 1948, reflected the political conflicts which divided Russia and the west during that 12-month period.

Acheson declared that both "hope and disappointment" marked American participation in the U. N.

"The hope," he said, "grew out of the continuing feeling that the principles and purposes of the United Nations charter offer the best basis of a peaceful world with international justice and respect for individual human rights and that most members of the organization are working loyally in that direction.

"At the same time there was disappointment because of the failure of certain states to observe their obligations under the charter on matters which seriously affect the maintenance of peace."

On this latter point, Mr. Truman added:

"If the United Nations as a security organization has disappointed us, as the Secretary of State notes, and if we have had to take supplemental measures to meet actual or potential threats to our security, it is not because the United States has not put forth real efforts to develop the United Nations to its full stature."

Acheson said the United States had taken the lead in keeping U. N. attention focused on the questions of the future government of Palestine, the independence of Korea, and the maintenance of the territorial and political independence of Greece. This country also played a "prominent part," he said, in attempts to bring peace to Indonesia.

Reds Spring Joker, Claim Berlin Export Jurisdiction

Land Traffic Flows Smoothly on Lifting Of Blockade; Howley Assails Soviet Action

Berlin, May 12 (AP).—American officials said today a Soviet "joker" apparently has turned up in the Big Four agreement which resulted in the removal of the blockades in Germany.

Land traffic flowed smoothly into western Berlin with the lifting this morning of Soviet barriers established last June. The people celebrated.

As the day progressed, however, it became clear the Russians would not permit German trucks to leave this city for the western zones of Germany without either a Russian stamp or one from the Soviet-backed German Eastern Economic Branch. Western Berlin is separated from the rest of western-occupied Germany by 100 miles of Soviet-controlled territory.

If Soviet authorities enforce their claim to authority over western Berlin's exports, they could keep two million residents of the American, British and French sectors of the city on a basis of "virtual charity," said Brig. Gen. Frank L. Howley, American commandant here. He declared western Berlin "must export to the West to live," and added:

"The American and British airlift can meet any emergency now—it can keep some exports moving out—but the airlift isn't intended to go on forever."

Despite this seeming hitch, 250,000 Berliners poured out of their homes and attended two giant rallies celebrating the end of the

See BLOCKADE, Page 8, Col. 6.

End of Blockade Gives Berlin Cucumbers

Berlin, May 12 (NYHT).—Provisions began to come into Berlin today by road and rail as the blockade ended and Berlin residents once again came into contact with the outside world.

The first truck to leave the British zone, it was reported, carried a load of neckties. Fortunately for historic proprieties, it was overtaken along the road and the first truck to arrive in Berlin, at 2:40 this afternoon, carried 15 tons of cucumbers.

Both were pursued closely by a load of leeks.

2 Senators Insist On Probe of Army Promotion List

Two Republican Senators — Bridges of New Hampshire and Baldwin of Connecticut—said last night they will insist upon investigation of rumored attempts to alter an Army promotion list.

Earlier Chairman Tydings (D., Md.) of the Armed Services Committee said he would appoint a five-man subcommittee "to investigate whatever they want to."

It was learned Bridges, Baldwin, Byrd (D., Va.), Morse (R., Oreg.) and Knowland (R., Calif.) urged the inquiry.

One Senator said the list containing a number of Army officers eligible for appointment as brigadier and major generals was sent to the White House sometime in February.

"Normally these lists are made public within two or three days," this Senator said. "But this one was held for more than 40 days and there are reports that efforts were made to have some additions or deletions to the list."

Johnson Approves Plan to Honor Berlin Air Crews

Defense Secretary Louis Johnson yesterday approved a proposal that the Army, Navy and Air Force work out plans to honor the men of the Berlin airlift by a nationwide celebration.

Under the tentative program, four Operation Vittles aircraft will carry American, French and British airlift veterans on a tour of approximately 21 United States cities. It would begin about the time the lift is officially ended.

D. C. Still Is a Poor Town For Marrying, Girls Are Told

Attention, girls! Washington just isn't a good marrying town.

So said Ray H. Everett, executive secretary of the D. C. Social Hygiene Society, yesterday in a warning to girls coming here for Government work—and husbands.

Why? Mostly because the men here are more "choosy" than in most other cities. Everett told almost 100 District Public Health nurses in a talk on marriage counselling that the men "really did get pretty spoiled here during the war, and they're still that way." The nurses in the Archives Auditorium murmured agreement.

Everett had three other reasons why Washington is not a good marrying city, but nary a remedy for the situation.

His other reasons were "high prices, which discourage a good many men from taking the plunge, low Government wages, and the housing shortage."

Everett, who is 60 and married, does 90 per cent of the marriage counseling for his agency. He said housing problems work both ways, keeping couples apart and also keeping them together.

Out of 700 marriage counseling clients served by his society last year, housing was the most important factor against marriages in 11 cases. But, as a matrimonial silver lining, 17 couples on the verge of divorce stayed together because they couldn't find places to live separately.

He believes couples who think they are "at the end of their rope" should talk things over first. Of 217 such cases who were about to part when they came in to talk with him last year, only four actually got divorced, he said.

'I don't mean to say the others are 100 per cent happy now,' he said, "but if you can get more than 50 per cent happiness, you're winning your bets."

—By Herb Heft—

Those Wondrous Nats

A LOT OF SENTIMENTALISTS have given baseball credit for a lot of things it hasn't done.

But to baseball's credit, it can be said that Our Wondrous Nats projected our town's civic pride right out in the open.

It's said that our town is cold-hearted. There are too many transient residents here for Washington to have a strong civic pride.

We're indifferent over our lack of franchise. We're arguing over how our public golf courses should be run. Even our college football teams can't get the fans out to root.

But ah, Our Wondrous Nats.

They take to the road with a losing record. Then, Eddie Robinson and Clyde Vollmer begin socking home runs. Sam Dente and Sherry Robertson are reeling off double plays. And Mickey Haefner pitches a one-hitter.

We win nine games out of 10 and the town goes wild.

Our town's turning out this morning to greet our heroes when they arrive at Union Station from Detroit. There'll be brass bands adding to the color as our prides ride down the "Path of Presidents."

And our town roars itself hoarse as our athletes receive the key to the city on the steps of the District Building at 10 a. m.

Who says we have no civic pride? I'm a Washingtonian born and bred. Yes, sir. And I'm proud of that and of Our Wondrous Nats, even though their nine-game winning streak was ended yesterday in a 2-1 loss at Detroit.

(Other Stories on Page B-4)

Suspected Slayer of Girl Held Possible Victim of Amnesia

Roanoke, Va., May 12 (Special). Husky choirboy Lee Scott could have murdered pretty Dana Marie Weaver—then suffered a memory lapse.

This might account for his placid resumption of high school activities before he was arrested, a psychiatrist said today.

Dr. John Hurt, private psychiatrist who examined the 16-year-old Eagle Scout charged with the parish house murder, told a reporter, "Such cases of amnesia have been known to happen."

Lapse of memory about a chain of events can be induced, Dr. Hurt said, by sudden shock, excitement, hysteria, or most likely by fear.

Scott has admitted being at the church and "seeing somebody there," about 5:30 p.m. on Sunday, Commonwealth Attorney C. E. Cuddy confirmed. But the youth was hazy about what happened after that, Cuddy said.

It was about 5:30 p. m. that friends said they dropped 16-year-old blond Dana Marie off at the church to attend the Young People's Service League meeting. She apparently was unaware of group plans to meet at another church.

Scott's story is that he was waiting in front of the church to meet his friend, Fred Bradley, when he saw the "somebody." Bradley, however, has said he had not made a date to meet Scott.

Bradley told police Scott called him between 6:30 and 6:45 p. m. and said he had been to the church but left when no one showed up after he waited for a while.

Members of the Young Peoples group did not return to the church, after their meeting, until about 7:30 p. m., according to the Commonwealth attorney.

The battered, choked body of the girl was not discovered until 8 a. m. Monday. Examination indi-

See GIRL, Page 24, Column 2.

Today's Index

	Pages		Pages
Amusements	C11	Federal Diary	B1
Classified	B7-11	Financial	26, 27
Columnists	22, 23	Obituaries	B2
Comics	C12, 13	Radio	B11
Crossword Puzzle	B10	Sports	B4, 5, 6, 7
District Line	C12	Weather	27
Editorials, Cartoon	22	Women	C1-10

Sheer Delight!

$14.95

Light as sea spray this rayon Romaine sheer . . . flattering throatline . . . interesting hemstitching . . . graceful gores. In white, pink, light blue or aqua.

Sizes 42 to 52

STOUT Slender SHOP

We Slenderize the Larger Woman

506 11th St. N.W. RE. 9732

Next to Perpetual Building Assn.

For distinguished reporting hear Edward R. Murrow at 7:45 p. m. on WTOP, The Washington Post station.

Bankers Would End Installment Curbs

Without Dissent

House Passes State Dept. Hoover Bill

NYHT News Service

Without a dissenting vote, the House yesterday passed a bill to carry into effect the Hoover Commission's recommendations for reorganization of the State Department.

The bill will go to the White House after routine Senate approval of minor perfecting amendments approved in the Senate last Friday.

The measure gives the Secretary of State full control over the entire personnel of the department in a direct "line of command," as recommended by the Hoover Commission.

Provides for 10 Assistants

It provides for ten, instead of the present six, Assistant Secretaries of State; it retains the post of counselor of the State Depar-men, which the commission recommended abolishing, but as a confidential staff planning advisor to the Secretary; and it retains the post of director-general of he foreign service, which the commission wanted abolished.

The post is retained, however, under the direct control of the Secretary who may initiate the gradual merging of qualified Civil Service employes with the foreign service groups, as the commission recommended. The commission found rivalry between the two groups, and recommended that qualified Civil Service employes be made eligible and liable for foreign duty. The bill leaves this to Secretary of State Dean Acheson.

One of the highlights of the relatively brief House debate on the measure was unqualified praise given by both Democrats and Republicans to John E. Peurifoy, Assistan. Secretary of State for Administration, who was lauded for his work in the department and in liaison with Congress.

The American Bankers Association yesterday urged ending Government controls on installment buying.

The recommendation was made to a Senate Banking Subcommittee by T. C. Boushall, president of the Bank of Virginia. He said "deflationary forces" appear to have the upper hand in the economy, thus eliminating the need of credit curbs.

Boushall was backed up by Edward E. Brown, First National Bank, Chicago, and W. Randolph Burgess, National City Bank, New York. Brown appeared on behalf of the Federal advisory council to the Federal Reserve System. He is council president and Burgess is a member.

But Committee Chairman Maybank (D., S. C.), said he favors keeping the controls on a "standby" basis. He added, however, he did not think they should be enforced except on purchases of low-priced automobiles and "possibly one or two" other scarce articles.

Maybank, who also is head of the full Banking Committee, agreed with a recommendation by Brown and Burgess for cuts in bank reserve requirements so that more money will be available for lending. He said the economic situation now is "just the opposite" of what it was when President Truman submitted an anti-inflation program to Congress last January.

Thomas B. McCabe, chairman of the Federal Reserve Board, told Maybank's committee Wednesday that reserve requirements may be further reduced "if present trends continue." The board last week reduced the amount of nonlendable reserves its 7000 member banks must keep on hand.

The Banking Subcommittee is considering legislation to extend consumer credit controls for two years beyond June 30 and to make permanent the reserve board's power to require the higher bank reserves authorized in a temporary anti-inflation measure last August. The legislation also would give the reserve board authority over reserve requirements of banks that do not belong to the Federal Reserve System.

Brown acknowledged the board may not use its authority but said "the very possession of these powers by the board is deflationary." He said business has been declining for some months and "the critical question is how far the recession will go."

The board now has permanent authority to require reserve banks to keep a 6 per cent reserve on time deposits and 14 to 26 per cent reserve on demand deposits, depending upon the bank's location.

The added power granted in the anti-inflation measure last August permits the board to raise the reserve requirements by 4 per cent on demand accounts and 1½ per cent on time deposits. That authority expires June 30.

Brown said renewal of the temporary power would make approximately four billion dollars in bank funds "unavailable to lend or invest."

"This proposal to restrict the lending powers of banks at a time when deflationary forces are under way is untimely," he added.

The National Association of Supervisors of State Banks took the same stand in testimony by Richard Rapport, chairman of the association's executive committee and bank commissioner of Connecicut.

Patterson Necklace Sold for $500,000

New York, May 12 (NYHTNS). Jack Werst, Dayton, Ohio, diamond dealer and collector, disclosed today that he has purchased a diamond necklace from the estate of the late Eleanor Medill Patterson, Washington newspaper publisher, for "close to $500,000."

He said the necklace, which has a center stone of 10 Karats and forty stones of three Karats or more, will be withdrawn from the market and placed in his private collection.

Boys Club Honors Hoover . . .

The Washington Post

MERITORIOUS SERVICE—J. Edgar Hoover (left), head of the FBI, receives the "Distinguished Service Award" certificate from E. K. Morris, president of the Boys Club of Washington, in recognition of Hoover's distinguished and meritorious service to boys. The presentation was made yesterday in Hoover's office

Business Downturn Near End In Some Lines, Snyder Says

Secretary of the Treasury Snyder said yesterday that postwar "adjustments" are now "practically completed" in many lines of business.

In a speech prepared for the National Association of Mutual Savings Banks, opening its 29th annual convention at the Statler here, Snyder indicated a belief that, for some enterprises at least, the downturn has about ended.

Declaring there are many "elements of strength in our present situation," Snyder said "continuing high income levels" and a record backlog of savings are bolstering buying power.

He said that speculation—"more decisive than any other single factor in impairing the economic health of the Nation" in 1929—has been "virtually absent" in recent years.

A Second Factor

"A second factor today which is in equally sharp contrast to the past is the gradual process of the postwar adjustments to normal competitive conditions.

"Business recessions in the past were largely unforeseen. They owed their severity to a simultaneous readjustment of many phases of the economy. But the situation is different now."

The Treasury chief said the latest readjustment began "at the very close of the war" and has been going on since.

"Some luxury industries were affected in 1946. Machine tools, auto tires, radios and others followed in 1947. Textiles, shoes, auto trucks, furniture, household equipment and various other industries started their adjustment in the spring and summer of 1948.

"Others, such as rayon and crude petroleum, have more recently fallen into line."

Repeating his belief that there are "powerful factors in our present situation making for stability and progress on a high income, high-employment level," Snyder insisted. "We are only at the beginning of our peacetime growth. We have made a start only toward developing new products based on wartime discoveries in new materials, new manufacturing techniques, and new types of equipment. One wartime development alone—atomic energy—could revolutionize our economic life within a relatively few years."

Raymond Moley Speaks

Raymond Moley, onetime New Deal "braintruster" who is now a magazine writer, declared that "the Federal Government is completely out of financial control."

"The present pace of expenditures cannot go on into a period of smaller business volume without grave danger," he said in a talk prepared for the bank convention

"We have, on every side, evidence of a slight but not dangerous decline in business activity," he added. "I think it is a fair assumption that we shall have a decline of somewhere between 5 and 10 per cent in our national income during the fiscal year 1950."

Moley warned that such a drop would bring an even greater drop in Federal tax collections during the year beginning July 1, making reduced spending necessary if the budget is to be balanced.

Psychiatrist Fined On Morals Charge

Cambridge, Mass., May 12 (U.P.) Kenneth J. Tillotson, 50, noted psychiatrist, was fined $750 and a sultry brunette nurse was placed on probation for two years today on morals charges growing out of an affair at the McLean Hospital where he was psychiatric chief.

Superior Judge Frank J. Murray sentenced Tillotson and Miss Ann M. Salot, 28, of Brookline on charges of committing unnatural acts after they changed their pleas to guilty.

Last November 30 Miss Salot complained to a State official that Dr. Tillotson was undermining her health.

Emergency Care Planned By County Doctors

The Prince Georges County Medical Society is planning to establish an emergency care service, to be operated through a central telephone bureau.

Dr. Albert Roth, member of a committee developing the program, said that plans may be completed within two weeks, in time for the society's next meeting. It will be designed to provide a central source of emergency help for those who need a doctor in a hurry.

Prompt Action Urged to End Waste of Nation's Resources

By John W. Ball
Post Reporter

A call for immediate action to halt the permanent wastage of the country's natural resources was sounded at a national "emergency" conference on resources at the Interior Department yesterday.

The meeting was inspired, according to Agriculture Secretary Charles F. Brannan, the first speaker, by "a substantial number of thinking citizens impatient with our progress in resource conservation."

"The Soil Conservation Service," Brannan said, "estimates we are losing the use of half a million acres of productive land each year because of soil erosion."

Losing 425 Farms a Day

The same warning was given by the conference chairman, Francis Biddle, former Attorney General. Biddle asserted that the Nation is losing "the equivalent of 425 farms a day," through erosion.

Sir Herbert Broadley, deputy director general of the United Nations Food and Agriculture Organization, appeared in place of Director General Norris E. Dodd. Dodd has just returned from a trip around the world for FAO, and has been ill since. Broadley said:

"Mr. Dodd has described to me his impressions of places where every night families go to bed hungry and in rags on the dirt floors of mud huts shared by their animals. Sometimes their home is the pavement and a gutter. Such people work poorly because they are hungry, sick and homeless.

"The two and one-third billion world population is increasing at a rate of about 1 per cent a year. The greatest increases are taking place in areas where food production is already the least sufficient and where famine is not always staved off from harvest to harvest.

"At present production is increasing less rapidly than population in many important areas where the ratio is already insufficient.

'Frightens Some Into Paralysis'

"This is a gloomy, even frightening picture. It frightens some into paralysis. But that is the wrong reaction. If humanity had always allowed its fears to overcome its initiative, progress would never have taken place and the human race would long ago have perished.

"We have vast unused resources." Careful scientists have estimated that a billion or more acres of usable land can be added to the world's cultivated areas by organized efforts to develop into the tropics and into the colder regions.

"It will require pioneering and colonization in modern style with the development of transportation and other services. It may be costly in the initial stages, but it can be done if we really want to do it."

Although much of yesterday's session dealt with the wastage of our forests, Morris L. Cooke, former administrator of the Rural Electrification Administration and now a Philadelphia consulting engineer opened up two subjects that are expected to have prominent places on the three-day meeting.

Criticizes Handling of Resources

Cooke coupled a call for unified watershed developments with sharp criticism of present "multibureau handling" of the Nation's resources.

"We must get away from the type of administration of resources now being followed in the Missouri Valley," Cooke said, "which, while doubtless honest from a fiduciary standpoint, represents a new low in the profligate waste of public funds."

The Missouri Valley program, he said, is "inadequate to the point of being childish."

This morning the discussion will be given over to the Columbia Valley, the Missouri Valley and the Connecticut Valley. Chief speakers will be C. Girard Davidson, assistant secretary of the Interior; Jerome Locke, of the Regional Committee for an MVA; Representative Chase Going Woodhouse (D., Conn.) and Gordon Clapp, chairman of the Tennessee Valley Authority.

The meetings are open to the public.

Brannan Says 2 Out of 3 Earn Living on Soil

Two-thirds of the world's people depend on agriculture for their livelihood, Agriculture Secretary Brannan told the Committee for Economic Development yesterday.

Because "wood plows and human hands remain the basic agricultural tools in many countries," Brannan said, much of America's aid to underdeveloped countries must be to agriculture.

Brannan told CED that American aid to backward nations has paid high dividends already. It provided us with much-needed quinine, Manila hemp and rubber during the war, he said.

Industry is aiding in plans under Point 4 of President Truman's program, Brannan declared.

THE FORD VOICE OF EXPERIENCE

"Parkway Pete" SAYS:

Give the Old Bus the "New Look"

FACTORY RECOMMENDED
PAINT JOB
$56.50

Any car, any color. Free estimate on body and upholstery work.

All work personally supervised by "Joe" Sullivan, our 20-year service manager.

31 YEARS OF FAIR DEALING

Parkway SALES Ford SERVICE

3040 M ST. N.W. MI. 0181

MY FLORIST

"Where flowers for every occasion cost less"

818 Fourteenth St. N.W. RE. 3211
2608 Connecticut CO. 9004

FRESH-CUT ROSES

6c each
25 for $1.25

Beautiful fresh cut roses at a low price. Brighten your room with masses of these lovely flowers.

Free Delivery on 50 or more

C.O.D. and Phone Orders Accepted

GLADIOLI 98c doz.
ORCHID CORSAGE 1.98

'48-'49 10 BEST DRESSED MEN FARNSWORTH-REED Ltd. = 2 out of 10

Two of the gentlemen reported this year to be among the ten best-dressed in America may be found in the distinguished clientele of Farnsworth-Reed.

Such high tribute can arise only from standards of excellence which, at Farnsworth-Reed, require that custom tailoring mean something more than mere tailoring to measure.

Quality custom tailoring must subtly blend the precepts of good design with the individual requirements of the discriminating man.

Custom tailored suits, designed for you, from $75

FARNSWORTH-REED Ltd.

Clothiers • Haberdashers • Tailors

818 SEVENTEENTH STREET N.W.

WHY NOT?

IT *COSTS* NO MORE TO PARK AT THE

CAPITAL GARAGE

NEW YORK AVE., between 13th and 14th

"Every Auto Service"

John Cavanagh Ltd.
Pennsylvania Ave. at 12th St. N.W.

Fine Straw Hats

OUR assemblage of fine Straw Hats includes favoured braids and bodies from four continents. *Only choice straws pass the rigid inspection given every Cavanagh Hat.* The body hats are handblocked over Cavanagh blocks and flanges, *many are trimmed with especially designed new Puggaree bands.*

Chinese Sennit

Monte Cristi Panama

Chinese Sennits, $7.50
Monte Cristi Panamas, $35.
Milans, $10. to $15.
Cocoanuts, $5.00
Panaires, $15. to $25.

Milan

Sole Agents for Hickey-Freeman Clothes

GOLDHEIM'S

1409 H STREET

PHONE NA. 1409.

YOU MUST SEE THESE

Many a happy day you will enjoy in our cool Tropical suits. The best buy for you.

REEVS CORD TROPICAL WASHABLE SUITS $22.50

"NORTHCOOL" TROPICAL SUITS. *All new shades* $35.00

A SPECIAL CLOSEOUT OF INDIA CORD TROPICAL SUITS *at* $28.75

ALL-WOOL TROPICAL SUITS Hand-tailored. *A Special at* $50.00

IF IT'S TROPICAL OR ALL YEAR 'ROUND WEAR—

SEE . . .

Louis & Dan Brown Ltd
English Custom Tailor

812 14th St. N.W. REpublic 1396

LONDON—ENGLAND—LEEDS

WEEK-END Piano Sale

Old piano accepted in trade—terms arranged.

STROUD GRAND, apartment size, special Walnut period case, matching bench. Reconditioned like new. Rare value at $695

GORDON & CO. UPRIGHT, completely reconditioned, mechanically perfect, excellent for practice. Very fine value at $175

$595 (list) KOHLER & CAMPBELL SPINET in mahogany, matching bench. Slightly used as floor model. Exceptional value at $460

BALDWIN ACROSONIC CONSOLE, mahogany, slightly used artist model. Personally selected and autographed by Jose Iturbi, international pianist. Excellent value for the discriminating buyer $725

Hugo Worch

EXCLUSIVE PIANO SALES
Established 1879

925 G ST. N.W.

Keep Cool

It's old fashioned to suffer from the heat. Your body is air-cooled like trains, offices and theatres . . . if you wear garments custom made from these fine English Tropicals.

Our First Offering Since 1942

"SOLESCO"—The name long famous for a three-ply summer tropical worsted . . . 9 oz. basket weave, light as a feather, strong as iron.

"TWO-FOUR PLY"—A cloth of unique construction that will outwear any lightweight cloth made. 10½ oz.

"MARTINS"—Square weave, a 10 oz. world renonwned fabric.

"PRESTIGE"—A fine reverse weave in 10 oz. Wonderful for traveling.

Other Tropicals from $75

J. M. Stein & Co.

SERVING WASHINGTON OVER 50 YEARS

1416 H St. N.W. HABERDASHERY

ME. 5445 ENGLISH SHOES

Housing Bill Clears House Unit, 14 to 7

President Truman's huge housing program — including slum clearance, 1,050,000 low-rent dwellings and farm home aids—sailed through the House Banking Committee yesterday on a 14-to-7 party line vote.

Chairman Spence (D., Ky.), noting that the Senate has approved somewhat similar legislation, 57 to 13, predicted a smashing Truman victory when the issue comes to a showdown in the House next week.

Representative Wolcott (R., Mich.), who said the legislation "still looks like socialism to me," indicated to newsmen he has little hope of stopping it. He led a successful fight against similar legislation last year after the Senate had passed it.

Representative Cole (R., Kans.) told newsmen the new bill will cost the Federal Treasury 19 billion dollars over the next 40 years.

While the Banking Committee vote was taken behind closed doors, some members reported that 14 Democrats supported the Administration measure while 7 Republicans opposed it. Six committee members were absent.

The House committee approved the full program of 1,050,000 federally financed low-rent housing units over the next seven years, exactly as requested by Mr. Truman. The Senate, however, trimmed the figure to 810,000 units in six years. After the House acts, the measure will go to a Senate-House conference committee for ironing out the differences.

A Senate squabble about race segregation in public housing was sidestepped completely by the committee. And House leaders were working quietly to keep the issue from entering next week's debate.

Major provisionus of the House committee's bill are:

1. Federal contribution of up to 400 million dollars annually over a 40-year span to help finance construction of 1,050,000 public low-rent housing units in the next seven years. The Senate bill provides a maximum of 308 millions in Federal contributions annually.

A large part of the total cost of this housing would be met from rents collected, along with local community contributions. The housing units for the most part would be owned and operated by local agencies.

2. A five-year slum-clearance program, one third of the cost to be met by the Federal Government and the balance by local communities. The bill authorizes one billion dollars in Federal loans and 500 million dollars in grants for slum clearance.

3. The three-part farm program calls for a Federal outlay of $262,500,000. The Senate bill calls for 275 million dollars.

The first part provides 33-year loans at not more than 4 per cent interest, available to owners of self-sustaining farms who are unable otherwise to finance adequate housing. The second part provides for a similar loan program, along with annual Federal contributions for up to 10 years to owners whose farms are not self-sustaining but can be made so.

A third section would provide loans and grants for minor improvements and repair of dwellings on farms that could not be made self-sustaining.

The measure also calls for a research program designed to spur home construction by cutting building costs.

The House group wrote in amendments to permit the District of Columbia to participate in the slum clearance section of the legislation.

It also stipulated that for five years veterans should have preference in occupancy of low-rent housing and it proposed to repeal present law that calls for disposal of farm labor camps. Local housing authorities would be given an opportunity to take over such camps.

Commands Cutter In Rescue Effort

U. S. Coast Guard Photo

LIEUT. COMDR. W. R. RIEDEL, USCG, commander of the Coast Guard cutter Pandora, whose ship was dispatched from San Juan, Puerto Rico, yesterday to aid the burning Swedish tanker Atalanta. The tanker crew was forced to abandon ship 330 miles northeast of Barbados Island in the Atlantic. Lieut. Comdr. Riedel, 31, is the son of Mrs. Julia M. Riedel of 1845 Monroe st. nw.

Skipper Alone Saves Vessel Ablaze at Sea

New York, May 12 (U.P.).—The skipper of the Swedish tanker Atlanta won a grim fight against fire at sea today after ordering everyone aboard except himself and the radio operator to abandon ship 330 miles northeast of Barbados Island in the Atlantic.

The Coast Guard reported the estimated 50 men aboard lowered three lifeboats and pulled away from the 9683-ton ship.

The unidentified skipper stayed with his ship and the radio operator summoned help with a steady sending of "SOS."

The last distress call was heard at 2:50 a. m. It said:

"Fire on board requires immediate assistance. All people in lifeboats. Master and radio operator still aboard."

That was the last word heard until 1 p. m. when the Coast Guard intercepted this message from the Atalanta:

"In no immediate danger. Fire nearly out. All people on board."

An American plane circling the ship reported later that three empty lifeboats were floating alongside the Atalanta and some smoke still was coming from the after hold. Apparently the fire no longer was a danger to the vessel and everyone had gotten back aboard.

The Italian steamship Foscolo was standing by, but it appeared no assistance was necessary. The weather was calm.

The 487-foot vessel was en route from Gothenburg, Sweden, to Trinidad.

George King 12 Years

London, May 12 (AP). — King George marked the twelfth anniversary of his coronation today.

Missing Husband Telephones Wife

Associated Press WIREPHOTO

MRS. GEORGE E. HIGGINS

New Orleans, May 12 (AP).—George E. Higgins will return to his French war bride whom he left for fear of exposing her to tuberculosis.

The 39-year-old former Marine radio operator had left their New Orleans home, after writing a note saying he did not expect to live more than another year.

Mrs. Higgins, 25-year-old native of Lyons, France, pleaded for him to return. He heard of her appeal in Philadelphia and started back.

Higgins telephoned her today from Savannah, Ga., the overjoyed bride said. She arranged to fly there to meet him and accompany him back to New Orleans.

"Now that I know George is back we can plan what to do to get him well," she said. "I'll do anything to help him."

Church Fails World's Needs, Bishop Says

Cambridge, England, May 12 (U.P.).—The Bishop of Birmingham, Dr. E. W. Barnes, today said the traditional forms of Christian faith had failed to meet the needs of a despairing world and many of their teachings were "ludicrous" and "childish."

Delivering the Rede Lecture at the University of Cambridge, Dr. Barnes said the Christian church in most European countries finds itself allied with capitalists, land owners, and others of the prosperous classes.

This connection is probably temporary, he said, and might end with the emergence of a highly modified Communism supported by Christian sympathy.

Kansas Coeds Brawl, Sending 8 to Hospital

Lawrence, Kans., May 12 (AP)—"Stag week" at the University of Kansas was called off prematurely today after fighting, reportedly inspired by sorority girls, sent eight students to a hospital with minor injuries.

Authorities said about 500 men participated in the disorders after sorority girls entered fraternity houses and "made themselves at home" as a protest against "stag week." Two of the girls had strained backs after the riot.

Windows at the Alpha Delta Pi sorority house were smashed, authorities said. At the Delta Delta Delta sorority house, someone turned on a hose, drenching a hall, a piano and the house mother.

When Dean of Men Lawrence Woodruff hastened to quell the disturbance last night, he was hit by two buckets of water.

Coeds didn't like the "stag week" ban. Several cars of sorority girls, some clad in bathing suits, drove past fraternity houses, teasing the men about the no-date edict. Their plea was a sort of "Are you men or mice?" question. Some surrounded men students and held them "captive."

Bruised Baby Dies; Mother, Child Expert, Faces Charge

Hazleton, Pa., May 12 (AP).—A 15-month-old boy died this afternoon in Hazleton State Hospital and Police Chief Steve Havrilla announced the mother, a 30-year-old child psychologist, was being questioned.

Havrilla said he would file formal charges against the mother, whom he identified as Mrs. Martha Kalwaic, wife of a dentist.

The boy, Henry Charles Kalwaic, was black with bruises and there were marks on his head and throat, police said.

The police chief said Mrs. Kalwaic described herself as a graduate of William and Mary College, and a specialist in child psychology. He added the couple have another child 2½ years old and are expecting a baby in two months.

The Kalwaic family came here from Philadelphia two years ago.

Tanks Guard Tripoli

Cairo, May 12 (U.P.). — British tanks are patrolling the streets in Tripoli following yesterday's anti-British and anti-American demonstrations, press reports said today. The demonstrators were identified as a faction demanding complete independence for the former Italian colony.

No Other Ring Means Quite So Much as a

Flawless Diamond

From Schwartz

1. 14K Yellow Gold Ensemble with Flawless Diamond $64.75
$5.00 A Month

2. 14K Yellow Gold Ensemble with Flawless Diamond and five smaller Diamonds, $272.50
$16.00 A Month

3. 14K White Gold Ensemble with Flawless Diamond and nine smaller Diamonds, $225.00
$15.00 A Month

4. Platinum Ensemble with Flawless Diamond and eleven smaller Diamonds in fishtails $825.00
$50.00 A Month

5. 18K White Gold Engagement Ring with Flawless Diamond, two side Diamonds, $225.00
$15.00 A Month

All rings illustrated also available at Chas. Schwartz & Son, 708 7th St. N.W.

Only at Schwartz, can you expect "Flawless" Diamonds in exquisite Mountings of Gold or Platinum. Diamonds guaranteed for flawless quality . . . Note their clear blue color. You'll like, too, the amazing variety of styles from which to choose . . . at Schwartz . . . a Great Name in Jewelry in the Nation's Capital.

All Prices Include Federal Tax

DIVIDED PAYMENTS, OF COURSE

Schwartz F ST. 1305 F ST. • STerling 1525

HOME OF FLAWLESS DIAMONDS FOR 60 YEARS

RALEIGH HABERDASHER

Cotton cord

Two-piece suit-dress for work and play . . .

A two-piece dress of cotton cord that commutes from the country and takes the city to its heart from sidewalk to skyscraper . . . Sleek, suave, in-the-know, it's capable of changing demeanor with the quick addition of a big hat, white gloves that barely brush the wrist . . . The busiest dress in your summer wardrobe, in grey or brown; sizes 12 to 20.

$14.95

Raleigh
HABERDASHER
1310 F St. NA. 9540

Hospital Day Draws Thousands of Visitors On Anniversary of Florence Nightingale

Several thousand residents of the Washington area went to hospitals yesterday—but voluntarily.

Occasion was widespread celebration of National Hospital Day, commemorating the birthday of the founder of modern nursing, Crimean War Nurse Florence Nightingale.

At Children's Hospital, garden party festivities were pepped up by the personal appearance of Joe Palooka's comic strip pal, Humphrey Pennyworth, in the red-wigged guise of his Philadelphia double, Norma Moyer.

The cartoon character obligingly posed with convalescent child patients and with Secretary of the Treasury John W. Snyder. The patients were there for serious reasons and varied; Secretary Snyder and "Humphrey" were there to pay their respects, and to publicize United States Savings Bonds.

At Gallinger Hospital, certain areas were "Off Limits" to visitors for obvious reasons. They included those buildings accommodating patients with tuberculosis, mental illnesses and communicable diseases. District Commissioner Guy Mason was among the approximately 200 visitors, and took the occasion to formally notify Dr. Philip A. E. Stebbing of his official appointment yesterday as superintendent at Gallinger.

Visitors to the obstetrical ward saw a 2-pound 10-ounce infant, born April 22, who only yesterday regained its original birth weight.

Some 150 visitors found Arlington Hospital so crowded four patients had to be accommodated on an outside porch. Administrator John J. Anderson explained the 115-bed hospital has shown an average occupancy of 111.4 per cent for the first four months of this year.

Sisters at Georgetown University Hospital made it an "Employes' Day," with special tours of the various departments for those employes who seldom get out of their own. About 400 outsiders took advantage of the occasion, too.

Freedmen's Hospital reported close to 500 visitors.

Humphrey Pennyworth Aids Bond Sale Drive . . .

By Harry Goodwin—The Washington Post

CHILDREN'S HOSPITAL—The Treasury Department fired another gun in its "'Be a Modern 49er" bond sale campaign yesterday at Children's Hospital where a group of officials including Secretary of the Treasury John Snyder and James Lemon, president of the Hospital Board, were on hand to welcome Humphrey Pennyworth, friend of Joe Palooka, and present a sugar replica of a covered wagon to the youngsters. Humphrey (Norman Moyer of Philadelphia) was "hongry" as usual and both he and Jimmie Healey, 10, of 1746 Massachusetts ave. nw., a patient at the hospital, lick their lips while waiting for the signal will be Treasury Secretary John W. Snyder. Music will be supplied by the Air Force Band.

Carter T. Barron, regional director of Loew's, Inc., heads the entertainment committee. George A. Crouch, general zone manager for Warner Brothers; National Capital Parks and the Treasury's saving bonds division are cooperating in the program. Sam Jack Kaufman will be master of ceremonies.

Bond Drive to Fete Newsboys

About 7000 newspaper carrier boys in Greater Washington will be entertained at a patriotic rally in the Sylvan Theater on the Monument grounds today at 9:45 a. m.

The rally, featuring movie performers, will be in conjunction with the Saving Bonds "Opportunity Drive" which will start Monday and run through June 30.

The carrier boys will participate in the drive through distributing bond literature and delivering short bond sales talks in the homes which they supply with newspapers.

Already in town to participate in the rally are Actress Alexis Smith and her husband, Craig Stevens, and Dennis Morgan.

The Washington baseball team is also expected to put in an appearance for the boys.

Principal speaker at the event

This Seems to Prove It; All Were Extra Careful

Chicago, May 12 (AP).—The National Safety Council made a survey to find out how superstitious people are about Friday the 13th. It was the only day-by-day check ever made by the council on motor vehicle deaths.

The result?

Friday the 13th was 17 per cent safer than the two Fridays preceding and the two Fridays after that date.

DON'T POSTPONE YOUR TRIP TO
EUROPE
RESERVATIONS NOW AVAILABLE
AMERICAN AIRLINES
AMERICAN AIRLINES, INC. • AMERICAN OVERSEAS AIRLINES, INC.

DUPONT PLAZA HOTEL
1500 NEW HAMPSHIRE AVENUE
Open For Inspection
Unfurnished Apartments Now Available For Rent—Occupancy May 15th
Dupont Plaza Hotel, the newest and finest in Washington apartments, is now being constructed to meet the demand for permanent layouts, conveniences and luxuries. You'll enjoy living here!
Call HUdson 6000 For Information

Wouldn't you rather drink Four Roses?
Fine Blended Whiskey, 90.5 proof. 60% grain neutral spirits. Frankfort Distillers Corp., N.Y.

CORRECTION
Our ad yesterday listed the Mystery tune on "Stop the Music" Sunday as: "Are You in Buffalo."
It should be:
"Are You a Buffalo"
The Disc Shop
1619 Conn. Ave. We Deliver HO. 5549

exclusive agents for the new improved
DAKS
Britain's finest trousers
only at
SALTZ F STREET
1341 F STREET N.W.

How do I always LOOK LIKE A MILLION?

Easy! I buy good clothes and pay for them as I earn . . .
I "CHARGE IT" THE BOND WAY

My dollars don't come easy. And these days, they've got to slug extra hard! That's why I go for Bond quality, Bond's easy-to-take prices—and Bond's swell Charge Account set-up! Take my tip—check-up on Bond's 3 convenient ways to buy now—pay later.

1. 90-day Charge Account. Pay one-third at a time . . . stretch your payments over a period of 3 months. No extra charge for this Bond service.
2. Regular Charge Account. Your bill becomes due the SECOND month following purchase. No extra charge for this Bond service.
3. 6-month Charge Account. Just decide how much you're set to pay each month . . . multiply by 6 (six months) and that's your Permanent Credit. As you make monthly payments that much more credit becomes available to you. You need make NO initial payment. The service charge for this plan is ½% per month on your unpaid balance.

Bond
1335 F STREET N.W.
Listen to Holly Wright and the Latest News, WRC—7 A.M. Mon., Wed. and Fri.

RONSON REPAIRS

Parts Replaced, 15c up
Complete Overhaul
Pocket Lighters 1.75
Combination and Table Lighters 2.25
Washington's Ronson Repair Representative
BECKERS SINCE 1876
1314 F STREET
A Gift from Beckers Means More

Served 11:30 A.M. Till 11:00 P.M.
"TOPS" IN
STEAKS STEAKS STEAKS STEAKS
FILET MIGNON $2.50
NEW YORK SIRLOIN $2.75
CHOPPED TENDERLOIN $1
Parchey's
RESTAURANT
19th and K STREET N.W.
Reservations NA. 9129

wing tip oxfords by J. & M. for summer smartness
THE JOHNSTON & MURPHY SHOE

$27.50
Johnston & Murphy shoes are respected above all others for quality in leathers and craftsmanship, for finesse in styling and detail. They look and feel better on your feet, and give you enduring satisfaction. The wing-tip oxfords illustrated are especially fine. Genuine white buckskin of superior quality, combined with tan or black calf.
OTHER J. & M. SHOES 13.95 TO 28.50
Saltz 1341 F STREET F street

THE PERFECT STRAW HAT FOR YOU
is assured by our large and choice variety and by our "custom-fitting"

IMPORTED NASSAU COCONUT STRAWS, 5.
IMPORTED ISLE OF PALM COCONUT STRAWS, 7.50
GENUINE IMPORTED PANAMAS, 6.50 to 15.
GENUINE IMPORTED LEGHORNS, 10.
IMPORTED ITALIAN MILAN STRAWS, 15.
FAMOUS MONTECRISTI PANAMAS, 35. & 50.
SAILORS, 3.50 TO 7.50

Come to Saltz F Street for the straw hat that is light and right on your head, easy to wear and easy on the eyes. Benefit by our exclusive "custom-fitting", which assures you of your best-fitting, best-looking hat. Choose from our incomparable collection—soft straws and sailors—narrow, medium and wide brims—high crown or low, telescope or full crown—natural, suntan or walnut brown straws—regulars and long ovals.
Saltz 1341 F STREET F street

Atomic Metal Used On Bone Cancer

By N. S. Haseltine
Post Reporter

Experimental use of a potently radioactive metal, gallium, to localize and treat bone cancers was reported last night by a naval medical research biochemist.

The little-used metal, made radioactive in the atomic ovens at Oak Ridge, Tenn., burrows into the bone and bathes the tumor with its cleansing rays, Comdr. Horace C. Dudley of the Navy Medical Research Center at Bethesda disclosed.

Already the isotope is being used cautiously on selected human cases at the Naval Hospital there and more widely in animal experimentations, he disclosed.

Bone cancers now are almost always removed by surgery, with amputation of affected limbs more a rule than an exception, cancer specialists said.

Commander Dudley, of the Navy's Medical Science Corps, told of the project in a paper presented to a meeting of the Washington Section, American Chemical Society, last night at the University of Maryland, College Park.

"For a look into the future, and perhaps a prediction or two," he summarized, "radiogallium gives promise as a new approach to the study of bone tumors, and perhaps to the study of those diseases which may be aided by irradiation of bones and their associated tissues."

He stressed, however, that the research is still i nthe laboratory stage; that treatments can be given only under highly safeguarded conditions, and that the work with human patients has just begun.

Bone metabolism studies with gallium, a silvery white element related to aluminum, have been under way at the research institute for two years now, Dr. Dudley said. Its radioactive form, however, was not made available till last November 1.

So powerful is the isotope that 150 milligrams of gallium (approximately 1/2000th of an ounce, or about half as large as a five-cent coin) requires 240 pounds of lead shielding for safe air transport from Oak Ridge to Bethesda. Twenty-two such shipments have been made in the past six months, he said.

A laboratory dog, Dr. Dudley revealed, was one of the first animals to benefit by the therapy. The then 14-month-old beagle had a spontaneously developed (naturally occurring, in contrast to experimentally induced) bone tumor at the joint of the foreleg.

"Radiogallium lactate was injected under his skin, and localization of radiogallium in the tumor area was measured by a Geiger counter," the biochemist explained. Two months later a larger dose was administered.

"No ill effects were observed in the dog, his condition has definitely improved, and he can now use the affected leg in getting about although it has been four months since the last injection."

Before and since the start of that treatment solutions of radiogallium have been injected into mice and other dogs suffering both spontaneous and laboratory-induced tumors. Results proved near enough conclusive to warrant use of the radiosotope in humans, he told the chemists.

The isotope, Gallium-72, emits beta and gamma rays so violently that the hypodermic needle used to inject it must be equipped with a lead shield to protect the lab ratory worker's hands from severe radiation burns. And in processing the metal into chemical form suitable for injection, all manipulations are performed with tongs from behind a wall of lead bricks two inches thick.

Studies with gallium in bone metabolism were initiated because of the element's known nature of seeking out bone when introduced into the human body. Once radioactivated, this nature could be studied more closely.

Researchers found, said Dr. Dudley, that the element not only sought out bone but seems to concentrate at diseased portions. In the one dog case, alone, there was 33 to 39 per cent greater localization of the ray-emitting isotope at the tumor site as compared with the same area on the opposite normal leg.

Processing Gallium . . .

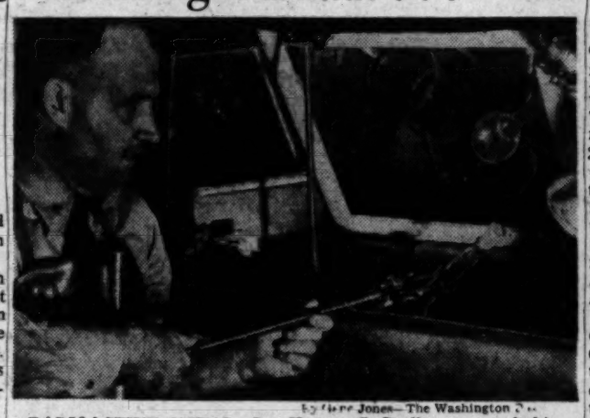

by Clare Jones—The Washington Post

RADIOACTIVE METAL—Dr. Horace C. Dudley, research biochemist at the Medical Research Institute, Naval Medical Center, Bethesda, processes a radiogallium mixture for use in treatment of bone cancer. A 900-pound, 2-inch lead shield protects him from powerful gamma and beta rays

Prince Georges Doctors in New Hospital Fight

Prince Georges County physicians are mapping a last-ditch fight to salvage a $400,000 Federal Hospital construction grant, which will be declared forfeit unless matched by county funds on a 2-to-1 ratio by June 30.

Rebuffed in two previous efforts to persuade the County Commissioners to float a bond issue for the project, the doctors will go before the commissioners again next Tuesday in an attempt to avert loss of the funds which were appropriated by Congress in 1947.

According to Dr. W. B. Moyers, chairman of the Prince Georges County Medical Society's committee on hospital construction, the county must put up $800,000 toward a proposed addition to the Prince Georges General Hospital to qualify for the funds. As a result of the deadline set by the Division of Hospitals of the Maryland State Health Department, which disburses the Federal allocations, the money can be saved only by immediate action.

The June 30 deadline was set, the hospital division explained, because of a Federal provision that the funds must be spent within two years from the time they were appropriated. If Prince Georges fails to provide the matching funds and make formal application by the specified date, the money may be diverted by the State to some other project in Maryland's "critical" hospital area.

Members of the medical society's hospital committee, as well as other doctors in the county, thought they had the funds in hand two weeks ago, when the commissioners voted to float the $800,000 bond issue, Dr. Moyers said. But after the medical delegation left the commissioners' meeting, the vote was rescinded as the result of a long discussion of county finances.

Last Tuesday the group asked that the bond issue be reconsidered, but it was killed by a 3-2 vote.

At the last meeting, Dr. Moyers said, the medical delegation left the meeting after presenting its case. "This time," he added, "we're going to stick around and see what happens. This thing is just getting started."

The delegation, which will be accompanied by individual doctors and members of the hospital board, intends to present further "facts and figures" in an effort to persuade the board to reverse its earlier stand, Dr. Moyers said.

The doctors contend the bond issue can be floated legally this year without costing the county any money other than interest, under a 1947 Maryland bill which empowered the county commissioners to borrow the hospital funds. The bill would permit amortization to start next year, with funds to be paid from any tax increase found necessary to pay off the loan.

The group contends further that any interest charged this year could be paid from the premium normally offered by the successful bidder on the bond issue.

Unless the county acts before June 30 on the matching funds, there is no assurance a like sum will be available next year, the division of hospitals office said.

Doctors Seek to Save Eye Long Useless After Other Is Ruined

Eye surgeons at Episcopal Hospital will try to bring sight back to the long-useless left eye of a 50-year-old Scotland, Md., truck driver.

The handicap resulting after a needle pierced the eye in childhood wasn't too great to bear till last Sunday, said James P. Dove, father of 12 children.

On Sunday, Dove lost his good right eye to the crushing blow of a hard-hit foul ball as he watched a sandlot baseball game near Viers Mill rd. in Montgomery County, Md. Eye surgeons removed it.

Now, they said, they plan to operate on the cataract which formed in the left eye after it was pierced nearly 40 years ago. It now can distinguish only light from darkness.

New Chief Approved

The District Commissioners yesterday approved the appointment of Dr. Philip A. E. Stebbing as superindtendent of Gallinger Hospital, replacing Dr. Alvin R. Sweeney, who resigned effective Sunday.

The city heads accepted the resignations of Dr. Sweeney and Dr. P. S. Rossiter, Gallinger chief of staff. Dr. Joseph F. Fazekas, Gallinger's chief medical officer, has been recommended for the latter post.

Commissioner Guy Mason, who directs the activities of the Health and Welfare Departments of the city, will meet Dr. Stebbing and Dr. Fazekas today at 10:30 a.m. in his office to discuss the duties of each official.

Also present at the meeting will be representatives of George Washington, Georgetown and Howard universities, who now send students to the hospitals for training; Dr. George C. Ruhland, District Health Officer, and Dr. Daniel L. Seckinger, assistant health officer.

Dr. Stebbing, present assistant superintendent in charge of the medical division, will receive an increase on the new post from $6600 a year to $9975 plus $1500 in lieu of quarters.

The Commissioners also approved the appointment of Dr. Charlotte Donlon, now on the staff of the Savannah (Ga.) Tumor Clinic, as director of the Bureau of Cancer Control at $7102 a year. She succeeds Dr. Jay McLean, who resigned, effective today.

WOODWARD & LOTHROP
10th, 11th F and G Streets Zone 13 Phone District 5300
BRANCH STORES—Bethesda, Maryland The Pentagon, Virginia

Sav-ur-Bak Clothes Basket

$4.93

Extremely lightweight canvas and metal . . . it is easy to carry. Right for hanging clothes (has two clothespin pockets), storing them for sprinkling, to catch clothes while ironing. Folds flat to store.

W&L—Housewares, Down Stairs Store

WOODWARD & LOTHROP
10th, 11th F and G Streets Zone 13 Phone District 5300
BRANCH STORES—Bethesda, Maryland The Pentagon, Virginia

Magnavox
The Magnificent TELEVISION

big picture...clear, steady...no eye fatigue

Choose now . . . from one of America's Great values in

Television

Choose Magnavox and choose the finest . . . the finest in sight and sound and furniture craftsmanship. Convince yourself. Come in for a demonstration. See television and hear television at its best with:

BIG PICTURE . . . sharper black and white contrast.

- Complete freedom from eye-fatigue
- World-famous Magnavox tone quality
- High fidelity sound
- See . . . Hear . . . Compare

American — Traditional Television—Radio Phonograph Combination. Magnascope with 12½-inch tube (approximately 80 square inch picture).

$645

Record Albums Extra

American Traditional Radio-Phonograph with space for installation of television at any time.

$298.50

W&L—Radios, Eighth Floor

4 HOURS CONTINUOUS RECORDED MUSIC

Deferred Payments May Be Arranged

FLY AIR COACH
CALIFORNIA
EXCURSION RATE
ALSO NIGHTLY FLIGHTS
77 + tax
ASSOCIATED AIRLINES
1429 I St. NW • ST 2279

Baldwin

Hugo Worch
ESTABLISHED 1879
EXCLUSIVE PIANO SALES
925 G ST. N.W.

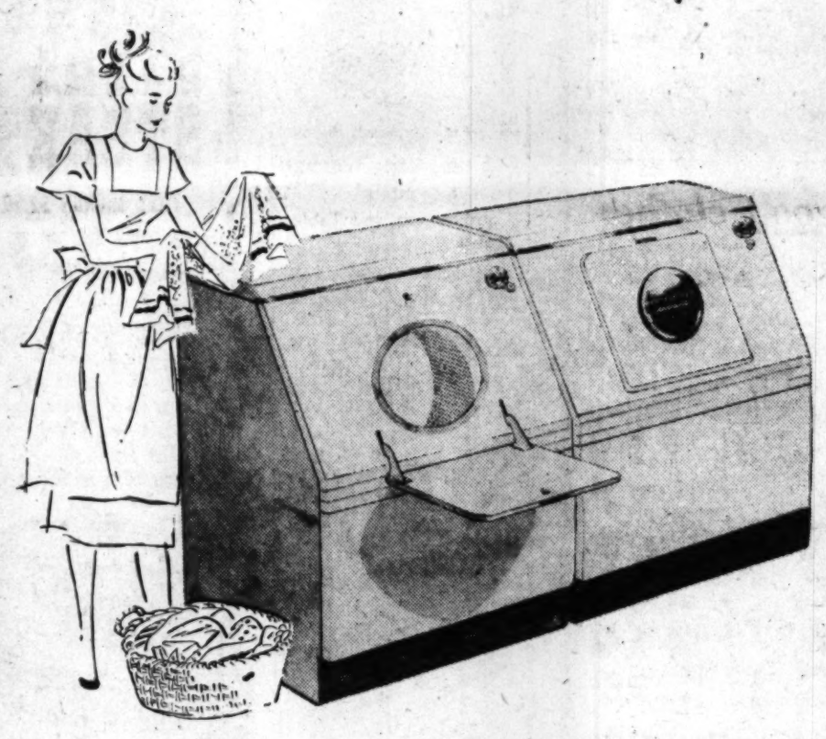

WESTINGHOUSE
Complete Home Laundry

does washday's heavy work for you
keeps your summer days cool and free

L-4 Laundromat, automatic washer . . . you load dry clothes, set a single control dial, add soap. Laundromat automatically fills itself with water, washes clothes, deep rinses clothes twice, spins them nearly dry . . . then cleans, drains and shuts itself off $299.95

Westinghouse Dryer . . . load clothes fresh from the Laundromat, set dry-dial . . . immediately they are gently fluffed in warm air, automatically dryed just as you want them, then dryer shuts itself off $239.95

Let us show you how you may buy this wash-day efficiency on our Deferred Payment Plan at very low interest rate

W&L—Electric Appliances, Down Stairs Stores

Keep Cool this Summer in
Tropical Worsteds
tailored to measure
for men and women

UNBEATABLE AT $55 FOR A TWO-PIECE SUIT TAILORED-TO-MEASURE

The favorite of men and women who want to look smart through the warm days ahead.

Tailored to your measure by our experts, they retain their shape longer and fit to perfection.

Let us take your measure NOW!

We gladly tailor garments from your own materials

KAHN TAILORING CO.
OF INDIANAPOLIS
1420 H STREET N.W.
Store Hours: 9 to 5:30 Phone NA. 0536

JNT Product

Speeds your Change-of-Season Cleaning

JNT 4-piece Complete Furniture Treatment Set $2.20

For major cleaning you plan this time of the year, here is one of JNT's best aids . . . just one of a long line, remember. First, this set contains Furniture Doctor to clean furniture and floors . . . wipe away old polish, wax. Varna Smooth to remove hot plate marks, stains from any good finish. Furniture Polish to color, conceal scratches as it polishes. And a special lintless polishing cloth. All these items may be bought and used separately.

W&L—Housewares, Down Stairs Store

NEWEST . . . FASTEST MARTIN 2-0-2 SERVICE

3 FLIGHTS to PITTSBURGH CLEVELAND
4 FLIGHTS to DETROIT
2 FLIGHTS to SEATTLE
HAWAII—3 TRIPS WEEKLY
ALASKA—15 TRIPS WEEKLY
ORIENT—4 TRIPS WEEKLY
SAVE 5%—BUY ROUND TRIPS
Phone: STERLING 9000 or your Travel Agent
NORTHWEST Orient AIRLINES

Be Alert, Tito Tells His Secret Police

Belgrade, Yugoslavia, May 12 (AP)—Premier Marshal Tito told his secret police tonight they must increase efforts to protect Yugoslavia from enemies both outside and inside the country.

"It is a sad fact that we have today to stand guard not on one frontier, but instead it is necessary to guard all frontiers," Tito declared.

He spoke without any prepared text to a meeting of UBDA—the group of men and women whose job it is to ferret out the enemies of his regime. The occasion was the eve of UBDA's creation five years ago. He was given ovation after ovation.

Tito cautioned his security police to exercise "particular care against the enemies which are today attempting to destroy the building up of socialism in Yugoslavia."

This was an obvious reference to Russia and the Cominform.

He asked UBDO to exercise particular care to prevent "rich peasants" from halting development of cooperatives. He told them to be on guard against "enemy classes" who might try to infiltrate Yugoslavia's industrial and economic life in order to frustrate socialistic development.

Tito's right hand man, Minister of the Interior Alexander Rankovic, also spoke. He is the direct boss of UDBA. He said Yugoslavia had progressed greatly "despite the economic sanctions from the side of the slanderers (the Cominform)."

Indian Minister To Visit Truman

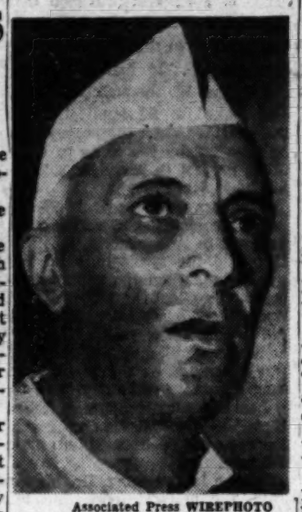

Associated Press WIREPHOTO
PANDIT NEHRU
. . . invited by the President

Mrs. Pandit Visits Truman

Mrs. Vijaya Lakshmi Pandit presented her credentials to President Truman yesterday as Ambassador of India.

Mrs. Pandit said she was glad her brother, Pandit Nehru, Indian prime minister, had been able to arrange a visit to America in October. She expects it to be "a help in making the American people more aware of India."

"I hope he will take back with him the close understanding of the American people," she added.

Mr. Truman invited Nehru here about a year ago, leaving the time of the visit open. Recently Mr. Truman renewed his invitation and suggested October. Nehru accepted.

Dewey Sees Macbeth

Stratford-on-Avon, England, May 12 (U.P.)—Gov. Thomas E. Dewey of New York attended a performance of Macbeth tonight at the Shakespeare Memorial Theater.

Liberian Envoy Now Ambassador

Associated Press Photo
CHARLES D. B. KING,
Ambassador from Liberia, leaves the White House yesterday after presenting his credentials to President Truman. He has served as Minister for 22 months. The higher rank is the result of the recent raising of the status of diplomatic representation getween the United States and Liberia

Signs Multiply Senate Will Ratify Pact

By The Associated Press

Evidence mounted yesterday that the Senate will ratify the North Atlantic Treaty. Indications were equally strong that Spain will not be invited to join the pact.

Senator Vandenberg of Michigan, regarded as the No. 1 Republican spokesman on international affairs, said flatly yesterday:

"I am not in favor of Spain's entry into the North Atlantic Pact."

Only Wednesday, Secretary of State Acheson had called Francisco Franco's regime a "Fascist" dictatorship which denies basic civil rights. In conjunction with Acheson's remarks, it appeared that Vandenberg's announced opposition would seal off any possibility of Spain being invited to join the 12 pact nations at any time in the immediate future.

Vandenberg had his say in the Senate Foreign Relations Committee, which is driving to close its hearings on the treaty.

Another influential Republican, Senator Taft of Ohio, told a reporter he can see "no great opposition to ratification of the treaty by the Senate."

Foreign Relations Committee Chairman Connally (D., Tex.) has been predicting all along that the Senate will give the required two thirds approval. The end of the Berlin blockade and the consequent easing of the Russian situation has not caused him to change his forecast.

Under the pact, the signing nations would be pledged to aid each other in case of aggression.

The Foreign Relations Committee, which is trying to finish the hearings on the treaty by next Tuesday, heard from several witnesses yesterday.

Cass Canfield Indorses Pact

Most of them were opposed to ratification, although Cass Canfield, board chairman of Harper & Bros. Publishing Co., indorsed the treaty as "essential to our defense." The next step, he said, should be a move within the United Nations toward a world federation.

Clifford J. Durr, a former member of the Federal Communications Commission, presented arguments against ratification on behalf of the National Lawyers Guild. He said the pact "cannot be squared" with the provisions of the U. N. Charter, and that it contains the seed of potential war.

"A zonal border fracas in Berlin," he said, "involving a trigger-happy border guard, could provide a valid legal basis for world conflict under the terms of the pact."

Advocates of the pact have said it is absured to think that such a minor incident could be a cause for war. Such matters could be adpjusted in other ways than by the use of armed force, they said.

A. Stauffer Curry told the committee that the Church of the Brethren opposes the pact because of religious reasons and of the belief that it will only stimulate strife and bloodshed.

Oliver S. Allen, vice president of the Progressive Party of Massachusetts, declared the 12-nation arrangement "strikes at the heart of the United Nations."

Jessup, Bohlen Leave by Plane For Paris Meeting

Ambassador-at-Large Philip C. Jessup and State Department Counselor Charles E. Bohlen left last night by plane for Paris, where they will meet British and French diplomats to line up western strategy for the Big Four Foreign Ministers' meeting May 23.

Secretary of State Dean G. Acheson and other members of the United States delegation will leave late next week.

Russia will not be represented at the preliminary talks.

Jessup said the three-power talks are simply "a normal continuation of discussions on our common policies in Germany."

UNITED Food Stores

SMILING SAM SAYS—

The quality of "Shurfine" fruits and vegetables is, indeed, something out of this world; the pick of the pack that assures you the finest selection of each individual item that can possibly be made, meeting all Government standards, because Shurfine is par excellence. Try it.

Prices effective May 13th and 14th. Call NA. 6021 for store locations.

HUNTER'S "HUNTERIZED" HAMS Whole or Shank Half 10-14 lb. average lb. 57c

HUNTER'S GRADE "A" SLICED BACON lb. pkg. 55c

PORK LOIN ROAST Whole or Half Loin lb. 55c

Brigg's Skinless FRANKFURTERS lb. pkg. 47c

FRYING CHICKENS 2½-3 lb. average lb. 39c

Sausage Meat ESSKAY QUALITY PURE PORK lb. pkg. 37c

ASPARAGUS TENDER-GREEN Large Original Bunch 43c

UNITED'S QUALITY PRODUCE

Fancy Tender CAROLINA STRINGLESS GREEN BEANS lb. 19c

Full Podded California SUGAR PEAS 2 lbs. 25c

U. S. No. 1 WHITE POTATOES 5 lbs. 39c

Fancy Tender Sweet Yellow or White CORN ON THE COB 3 ears for 29c

DEL MONTE PINEAPPLE CHUNKS No. 2 can 31c

DEL MONTE PINEAPPLE JUICE 46 oz. can 37c

OVALTINE Get a shake-up mug! Send label from a can of Chocolate Ovaltine to Captain Midnight, Chicago. Small 39c Large 72c

Heart's Delight Fruit Cocktail ..... No. 2 can 35c

UNITED "SUPREME" COFFEE In Vacuum-Packed Cans lb. 51c

BAXTER'S FINEST WHOLE PEELED Irish Potatoes 2 No. 2 cans 25c

DULANEY FANCY SOLID PACK Sweet Potatoes 2 Big No. 2½ cans 19c

ADAMS Succotash Fancy Golden Corn and Green Limas No. 2 can 19c

EVERBEST Pineapple Preserves lb. jar 29c

Be Sure with Shurfine Pick o' the Pack

SHURFINE YELLOW CLING Peaches SLICED OR HALVES No. 2½ can 31c

SHURFINE FANCY Sweet Peas No. 2 can 19c

SHURFINE CUT Green Beans No. 2 can 25c

SHURFINE FANCY Tomato Juice 46 oz. can 27c

SHURFINE FANCY Shoestring Beets 2 No. 2 cans 25c

SHURFINE FANCY TOMATO CATSUP 2 14-oz. bots. 25c

YORK RIVER FANCY GREEN BLACKEYE PEAS No. 2 can 19c

GREN-PAK EXTRA STANDARD SWEET PEAS 2 No. 2 cans 23c

HURFF'S ALL-GREEN CUT TIPS ASPARAGUS No. 2 can 29c

LANG'S KOSHER DILL PICKLES 28-oz. jar 29c

WEGNER'S FANCY N. Y. STATE APPLE SAUCE 303 can 14c

ISLE O' GOLD UNPEELED APRICOTS WHOLE No. 2½ can 25c

ELMDALE GOLDEN CORN CREAM-STYLE 2 303 cans 25c

NABISCO HONEY GRAHAMS lb. pkg. 29c

KING GOLDEN SYRUP 1½-lb. can 21c

KRAFT'S MAYONNAISE pint jar 45c

HELP FIGHT BLINDNESS!

We are cooperating in the "Fight for Sight." Buy Ritter foods during May. Mail labels to Betty Clark, American Broadcasting Co., N. Y. Ritter profits will go to National Council to Fight Blindness, Inc.

Niblets Brand Mexicorn 2 12 oz. cans 39c

LIBBY'S DEEP-BROWN BEANS 2 17½ oz. jars 31c

Energy Bleach 2 qts. 25c

McCormick Tea Bags Pkg. of 25 bags 27c

Plus Values you can't see!

. . They are the extra-careful good housekeeping, the super-cleanliness back of each quart PLUS many extra safeguards of Sealtest Laboratory Control. Nor can you see the 400 units of EXTRA VITAMIN 'D' in each quart of our NUTRITIONALLY-IMPROVED VITAMIN 'D' MILK . . the truly PLUS milk with added benefits.

CHESTNUT FARMS Sealtest VITAMIN 'D' HOMOGENIZED MILK

CAMAY TOILET SOAP 2 Reg. cakes 17c

STA-FLO LIQUID STARCH Qt. 21c

IVORY FLAKES lge. pkg. 28c

Noctil Recommended for Automatic Washers 16 oz. pkg. 19c

IVORY SOAP 2 lge. cakes 27c

DUZ lge. size 28c

Don't Pay Fancy Prices Buy Good AEROWAX pints 27c quarts 49c

LEJON delightful difference—There's a VERMOUTH

DRY OR SWEET

A PRODUCT OF U.S.A.

National Distillers Products Corporation, New York, N.Y.

for TASTY CHOP-SUEY With true-to-nature Oriental flavor Send for free recipe book

Oriental "SHOW-YOU" BEAN SPROUTS

Oriental

ORIENTAL SHOW-YOU CO. • Columbia City, Ind.

For your album of good eating...

LIBBY'S SNAPSHOT VALUES AT YOUR GROCER'S NOW

Focus on springtime flavor! A dish of Libby's delicate-green peas—so garden-good! Your folks will go for their sweet, picked-fresh flavor! Get plenty.

LIBBY'S TOMATO JUICE America's favorite brand! Libby's is the Twice-Rich kind—rich in flavor and rich in vitamins. Stock up.

LIBBY'S FRUIT COCKTAIL It's cut from whole, hand-picked fruits—the same fine quality that Libby packs individually. Luscious!

LIBBY'S CORN—It's golden-sweet! Grown and quickly packed in the heart of America's finest corn-growing country.

Special Libby Offer! Genuine Scenex Camera

Only 50¢ AND TWO LIBBY LABELS

(1 label from each of any 2 foods shown above)

THIS OFFER VOID WHEREVER TAXED OR RESTRICTED.

FOR MORE SNAPSHOT FUN! Handy pocket-size. Uses regular 828 Kodak film. Ground, polished, high-quality lens. Eye-level viewfinder. Double-action shutter. Order now!

Send this coupon with 50c in coin (no stamps!) and labels from any two of these products—Libby's Peas, Libby's Corn, Libby's Tomato Juice, Libby's Fruit Cocktail. OFFER EXPIRES JUNE 12, 1949.

Libby, McNeill & Libby Camera Offer, P.O. Box 6303, Chicago 77, Ill.

NAME..... (Print)

ADDRESS.....

CITY..... ZONE..... STATE.....

A STAR among STARS

Giant Top Notch · BETTER QUALITY · BETTER TRIM · BETTER PRICE · get all 3

NO COMMERCIAL GRADE MEAT Sold Here

MEATS Open EVERY EVENING 'til 9 p.m.

Giant Top Notch MEATS

"Giant Top-Notch" Select Milk-Fed
VEAL
LEGS & RUMPS lb. 49c

SIRLOIN STEAK Western Corn-fed Steer Beef lb. 69c

RIB ROAST "Giant Top-Notch" 7-INCH CUT lb. 59c

Milk-Fed VEAL CHOPS
SH'LDER lb. 49c
RIB lb. 65c
LOIN lb. 79c

"OSCAR MAYER"
HAMS
- Sweet & Mild!
- Tender Smoked!
- Sugar Cured!
- Short Shank!
- 10 to 14 lbs. avg.

lb. 53c
WHOLE OR SHANK HALF

Giant SEA FOOD
FRESH-CAUGHT
SHAD No Seafood in Conn. Ave. and both Wilson Blvd. and Arlington, Va., Giant Stores.
BUCK lb. 9c
ROE Including the Roe lb. 19c
NEW LOW PRICE! Deep Sea
SCALLOPS lb. 49c
SHRIMP Fresh Georgia medium size lb. 59c
SHRIMP Fancy Jumbo 15 count or under lb. 79c
HADDOCK FILLET Famous "Giant Brand" lb. 29c

DOWN PRODUCE LANE

Jersey Grown All-Green
ASPARAGUS
Fancy Select MEDIUM —bunch 39c
Extra Fancy JUMBO —bunch 49c

RADISHES Large Home-Grown 3 bchs. 10c
WESTERN WINESAP **APPLES** Boxed and Wrapt. 2 lbs. 29c
PINEAPPLES Extra Fancy LARGE Ready to Eat each 29c

"AIRWAY" Cleaned & Washed
SPINACH
COLE SLAW
SALAD MIX
Your Choice! 10-oz. pkg. 17c

FLORIDA SMALL
SQUASH lb. 12c
YELLOW or ACORN

Giant Food Department Stores

GIANT DELICATESSEN
"Swift's Oriole" Sliced
BACON ½-lb. pkg. 23c
"ARMOUR ★" Skinless **FRANKS** lb. 47c
"ARMOUR ★" Sliced or Piece **BRANSWEIGER** lb. 53c
"ARMOUR ★" Assorted **BOLOGNAS** lb. 49c
"KRAFT'S" Parkay "in the bag" **MARGARINE** lb. 32c

"Libby's" **FRUIT COCKTAIL** 2 17 oz. cans 45c

"CAMPBELL'S" **PORK & BEANS** 2 23 oz. cans 37c

"Aunt Nellie's" **SHOEPEG CORN** 2 17 oz. cans 37c

"Libby's" Garden **SWEET PEAS** 2 17 oz. cans 37c

Beech-Nut Baby Foods
Widely accepted and recommended by doctors, pediatricians and food specialists for their flavor and high food value.
Babies love them—thrive on them!
Strained Varieties 6 4¾ oz. jars 55c
Chopped Varieties 3 7½ oz. jars 40c

New Pack!
"RITTER" All-Green
ASPARAGUS
Cuts and Tips 14½ oz. can 25c
SPEARS 15½ oz. jar 45c

HEDI

"HIT of the WEEK"
ORIENTAL SPICE CAKE
Creamy icing, filled with chopped almonds, raisins and a dash of cinnamon.
Two layer each 69c
"DUTCH APPLE" **PIE** each 49c

Warm Weather is Salad Time
Dress Your Salad with

Kraft Mayonnaise
pt. jar 42c
qt. jar 73c
"Aunt Nellie's" **MAYONNAISE** 16-oz. jar 35c

"Quaker" **PUFFED RICE** 2 4½ oz. pkgs. 29c

Pure Vegetable **SNOW-DRIFT** 3-lb. can 91c

"College Inn" Cocktail **TOMATO JUICE** 46 oz. can 29c
"Aunt Nellie's" **BLENDED JUICE** 46 oz. can 29c
"Chase & Sanborn" **COFFEE** ALL GRINDS lb. can 56c
"McCormick" **TEA BAGS** pkg. of 25 27c

"White Star" **SOLID PACK TUNA FISH** 7-oz. can 41c

"Hormel's" **SPAM** ALL-PURPOSE **MEAT** 12-oz. can 43c

"Three Little Kittens" **CAT FOOD** 3 8-oz. cans 25c

"PERK" **DOG FOOD** 2 16-oz. cans 25c

Cuts Grease—Softens Water **NOCTIL** 2 16-oz. pkgs. 35c

GREATER DISINFECTING EFFICIENCY...Added Health Protection!
CLOROX BLEACHES REMOVES STAINS DEODORIZES DISINFECTS ½-gal. bot. 31c

For 50 Dishwashings! **GLIM** 4-oz. bot. 29c

Softens—Cleans—Blues **RAINDROPS** 24-oz. pkg. 23c

"WIZARD" Deodorizer **WICK** Air Freshener reg. bot. 39c

Open 9 to 9 **River Terrace** Open 9 to 9

SMOKED, LEAN, TENDER
PICNICS
Here is the meat buy of the week; a grand-eating, nourishing PORK SHOULDER; be sure to buy one.

SHORT SHANK
lb. **35c**

Good, Tender, Meaty
CHUCK ROAST

Another "super-duper" value at River Terrace—juicy, flavorful and at SAVINGS that count.
lb. **39c**

REAL **SLICED BACON** lb. pkg. **35c**

Best Quality **PURE LARD** 2 1-lb. pkgs. **29c**

SMOKED HAMS
"Puritan" Sugar-Cured

lb. shank half **49c**
cut from small hams

EVAPORATED **Pet Milk** 2 tall cans **23c**

White Star Tuna Fish reg. can **29c**

KRAFT'S **MAYONNAISE** full qt. jar **65c**

GOLDEN YELLOW **MARGARINE** ¼-lb. stick **7c**

ARGO **RED SALMON** tall 1-lb. can **59c**

PHILLIPS DELICIOUS **SOUPS** Your Choice Bean, Tomato or Vegetable 5¾-oz. can **4c** doz. cans **45c**

GRANULATED CANE **SUGAR** 10-lb. bag **83c**

Guaranteed Fresh Grade A **EGGS** doz. ctn. **59c**

TOMATOES

Fancy Red Ripe Slicing
lb. **10c**

NEW GREEN **Cabbage** lb. **4c**

U. S. NO. 1 WHITE **POTATOES**

The Potato King does it again—gives you a chance to stock up . . . at BIG Savings.
10 lbs. **47c**

YELLOW ALL-PURPOSE **ONIONS** 4 lbs. **10c**

Tender, Fresh, Stringless, Spring **GREEN BEANS**

2 lbs. **25c**

Solid Heads, Iceberg **LETTUCE** hd. **10c**

Florida, Juicy, Thin-Skin **ORANGES** 5 lbs. **29c**

Spring Kale or **SPINACH** lb. **5c**

Fresh Spring Onions or **RADISHES** 3 bchs. **10c**

California Bunch **CARROTS** 2 bchs. 13c

RIVER TERRACE Super Market
SAVE A PART of EVERY DOLLAR
SELF-SERVICE MEATS
3439 BENNING ROAD, N.E.
PARK IN OUR FREE PARKING LOT

Atlantic Alliance Ratified by British

London, May 12 (AP).—The House of Commons overwhelmingly ratified the North Atlantic Treaty tonight. The vote was 333 to 6.

Foreign Secretary Bevin and Winston Churchill had joined in urging approval of the pact.

Canada was the first of t e 12 pact nations to ratify. Belgium's Senate approved it today, 127 to 13, completing ratification by that nation. Denmark and Norway have already ratified it.

Churchill, the Conservative leader, told The Commons:

"There can be no assuranc of permanent peace in Europ while Asia is on the Elbe or while so many ancient cities in eastern Europe are held in the grip of 13 men who form the oligarchy of the Kremlin."

Bevin, speaking for the Labor Government, reviewed East-West differences of past months and said the Soviet blockade of western Berlin "has happily been lifted today."

"I am convinced that this closer link between the Atlantic nations has led to second thoughts about tactics that have been followed regarding Germany, and particularly about Berlin," Bevin said.

The vote was on this motion put by Bevin:

"That this House approves the North Atlantic Treaty signed in Washington on April 4, 1949, relating to the promotion of stability and well being in the North Atlantic area and to the collective defense for the preservation of peace and security."

Longtime parliamentary observers said passage of the motion, even though not unanimous, was sufficient to effect ratification of the pact. These sources said the Lords' power to delay bills does not apply on motions of this kind.

In the British House of Commons, only the two Communist leaders and a handful of left-wing Laborites opposed the treaty.

Churchill said he found himself "in very general agreement with the somber speech of Mr. Bevin." Bevin's policy was termed wise and prudent, Churchill said.

"I am glad the lifting by the Soviet government of the blockade of Berlin was not taken by him as the occasion for proclaiming that an important peace ge ture has been made. We give our cordial welcome to the Atlantic Pact."

The wartime Prime Minister said Brussels Treaty and the recently created Council of Europe "are our surest guarantees of peace and safety."

Only the power of the atomic bomb in the hands of the United States, he said, "has given us time to take measures of self-protection and to develop unities" such as those crystallized in the Atlantic Treaty.

Churchill thanked the United States for its part in world affairs and said: it is the hope of mankind that their valiant and self-sacrificing program will avert a third world war."

Calls for Vigilance

"Any deeds by the Soviet government which really make for peace and friendly intercourse of mankind will have an immediate response, but mere maneuvers must be watched with the utmost vigilance," he said.

Churchill said the absence of Spain from the Atlantic Pact was "a serious gap in the strategic arrangements for western Europe." He asked the Government to return its ambassador to Madrid. The envoy was recalled in keeping with the United Nations Assembly resolution of 1946 asking all members to withdraw representatives of ambassadorial or ministerial rank from the Franco government.

"The accusation has been made that the Atlantic Pact is an aggressive thing and will bring war," Bevin said. "My answer to that is: The absence of an Atlantic Pact did not stop war in 1914 or 1939. I venture to suggest that if a pact like this had existed and the potential aggressor was known, those wars might have been avoided."

GERMAN—From Page 1

West Approves Reich Charter

mented the restrictions of the "occupation statute."

The letter to Dr. Adenauer was released after a meeting of West German political leaders with the military governors. The leaders apparently expected the reservations. They did not expr any dismay over them.

[The United Press said a clause in the constitution reserves to the German federal government the right to manufacture "weapons designed for warfare."

[Paragraph 2 of article 26 reads: "2—Weapons designed for warfare may be manufactured, transported or marketed only with the permission of the government. Details shall be regulated by federal law."

[Military government officials said the clause would be inoperative until the end of the occupation because the occupation statute reserves to the occupiers control of such manufacture.

No Objection by West

[The clause was introduced early in the constitution-writing proceedings and went through all stages without objection by the allies. It was pointed out that the peace treaty would place limitations on arms manufacture, and the Ruhr, the armaments center, will remain under international control.

[Military government men said they considered the clause of minor importance and an additional restriction against the future revival of private armaments trusts.]

Gen. Lucius D. Clay, retiring United States military governor, said he thought it might be possible to get an East-West agreement on Germany in Paris provided "all the talk of freedoms and desire for democracy are translated from speeches to realities on both sides."

Clay signed the draft constitution with Gen. Sir Brian Robertson, the British military governor, and Lieut. Gen. Pierre Koenig of France. Clay leaves Germany on Sunday for retirement.

18 Reported Slain by Huks

Manila, Philippines, May 12 (U.P.).—Press reports said today 18 persons were killed and seven wounded when outlaws believed to be Hukbalahaps raided the Sibul Springs health resort 30 miles north of Manila on Tuesday night.

BLOCKADE—From Pg. 1

Reds in Berlin Turn Up Joker

blockade. Schools and most business houses closed.

The tone of the speeches gave evidence of the bitter division between Communists and anti-Communists here.

Berlin still was a split city with two separate municipal administrations. But all police controls on freedom of movement inside the city had disappeared overnight. Berliners could travel anywhere in the city without risk of police search. Western and Soviet-licensed newspapers once again were sold freely in the rival sectors.

The Soviet blockade of western Berlin and the Western Allies' counterblockade of the Russian zone of Germany were lifted on schedule.

For the American and British airlift crews it was just another day. They kept flying supplies into Berlin at the rate of nearly 500 tons an hour and expected to keep on doing so for another 30 days.

Two dates are involved in the question of who has a right to control western Berlin's exports.

Earlier this month an agreement ordered removal of all transportation restrictions imposed by the four powers in Germany since March 1, 1948. However, the Russians as early as January, 1948, issued an order claiming the right to supervise what was shipped from Berlin to western Germany.

The Western Powers refused to recognize the Soviet claim and held that anything shipped from their sectors of the city required only their approval. From this beginning, the East-West dispute over transportation grew until the Russians imposed their blockade.

Howley said the Soviet regulation of January, 1948, cut western Berlin's export trade more than 80 per cent even before the blockade was imposed last June. The American commandant said:

"It's too early to say just how far they (the Russians) intend to go. But this January regulation, if it continues, means keeping two million western Berliners on virtual charity."

Howley said the West was stung in the deal with the Russians. He declared:

"So the kidnapper brought the baby back and now everybody is supposed to be happy.

"We are investigating now to see if the Russians will enforce this. Of course they are technically in the right. I'm not mad at them for this. I am mad at them for killing our airlift boys. But this is plain business. And we must have cool, hard-headed businessmen of the old Yankee tradition to deal with the situation."

Fifty-five Americans and Britons have lost their lives in the airlift.

Other American officials said they had been expecting such a joker and complained they had not been consulted by the State Department during the big four negotiations in New York.

(Washington officials contended to the contrary that Gen. Lucius Clay's headquarters in Berlin was kept informed of the New York negotiations. They pointed out that Ambassador Robert D. Murphy was rushed to Berlin for this purpose during the talks.)

Several outbound western Berlin truckers, who had been halted at the nearest Soviet checkpoint on the autobahn, slipped through during a brief absence of the Russian officer.

East German police waved the drivers to go ahead.

Some observers surmised the Russians would make the stamping an easy formality for the present, but would maintain intact their claim to authority over western Berlin's exports.

"By this action the Russians challenge again our right to international traffic from west Berlin," Howley said. "We'd better straighten this out."

He said the Big Four foreign ministers themselves may have to deal with the problem. Meantime, he added, while Western goods are pouring into Berlin, the Russians can throttle Western exports from Berlin.

"This could cost us 20 million dollars a month," he said. "If it went on long enough, the Russians could siphon off from the West the eight or 10 billion dollars they took from the Russian zone of Germany."

Another traffic problem turned up. It had to do with military trains. The Russians indicated at the border points they expected the Western Allies to run only two express trains daily. The agreement calls for five. No train has been stopped as yet, however.

All rail lines were in good shape.

The Russians insisted that Soviet-owned locomotives pull the trains. The Western Allies agreed to this, subject to appeal to higher authority.

The supply of gas and electricity was restored to normal.

Gen. Lucius D. Clay, American military governor, told the West Berlin city assembly that he and his British and French colleagues "would like to see a unified Germany."

"However, it must not come about by any sacrifice of basic principles of freedom" that are outlined in the new constitution for a western German Republic, Clay added.

Approximately 100,000 Communists clustered on Unter Den Linden and murmured approval as Fritz Ebert, the Soviet-backed mayor of eastern Berlin, declared the East had won over the "capitalistic warmongers on the other side of Brandenberg gate."

From 125,000 to 150,000 anti-Communists turned out in Schoenberg city hall square to demonstrate their support of the west. Western Berlin's mayor, Ernst Reuter, and other German officials denounced the Russians and the German Communists.

Postoffice Resumes Service to Berlin

Normal United States mail service to Berlin was resumed yesterday with the lifting of the blockade, the Postoffice Department said.

Moscow Woman Gets 25 Years for Stealing $315,000

Moscow, May 12 (NYHT).—During the past five years Mrs. M. S. Bukhovtseva, chief accountant of the second-hand book department of the Moscow state publishing house, has been living a life of extraordinary luxury.

The newspaper Evening Moscow reported today her lush life was financed from 1,666,845 rubles (about $315,000) she embezzled from the book department.

Mrs. Bukhovtseva was sentenced to 25 years imprisonment in a corrective labor camp, the maximum penalty under Soviet law. Confiscation of all her private property was ordered.

Campaign Heat Dries Up Bogota for One Week

Bogota, Columbia, May 12 (U.P.).—Total prohibition of the sale or drinking of alcoholic beverages was imposed on the city at 12:01 this morning and will continue for a week because of the heated campaign for the June 5 congressional election. Another dry period was ordered between May 20 and 23.

A city ordinance makes "every person having ingested liquor" during the dry periods liable to 48-hour arrest.

Red Papers Carry Lift Story

Moscow, May 12 (UP)—All Moscow newspapers today carried a Tass Agency dispatch from Berlin saying the Western allies had issued orders to lift the Berlin blockade. There was no accompanying comment.

The New Times magazine, however, commented earlier that the whole world would approve hte agreement that brought hope to the simple people for the possibility of a peace settlement in Europe.

The New Times editorial said the Western allies had agreed to eliminate the Berlin restrictions because the "simple people universally protested the aggressive Atlantic Pact.

The youth organ Komosomolskaya Pravda said the "simple people in the United States were struggling for peace under difficult conditions."

The newspaper cited the great success of Henry Wallace's recent tour and said he jampacked meeting halls in Chicago, Boston, Cleveland, Philadelphia and Newark, N. J.

for better **SALADS!**

CHINA BEAUTY
Quality
CHINESE FOODS

Brand New Idea!

NO COOKING! NO COOLING!

READY TO EAT IN 30 SECONDS!

IT'S **Amazo** INSTANT DESSERT

Such Luscious Flavor, Too

ALL YOU DO is beat Amazo with milk for 30 seconds...and it's ready to eat. No cooking, no cooling...no sticky pans to wash. In three luscious flavors... Chocolate, Vanilla, Butterscotch. Stays satin-smooth, never gets watery. Won't crack or form skin. *Get Amazo Instant Dessert at your grocer's today!*

Chocolate, Butterscotch and Vanilla flavors
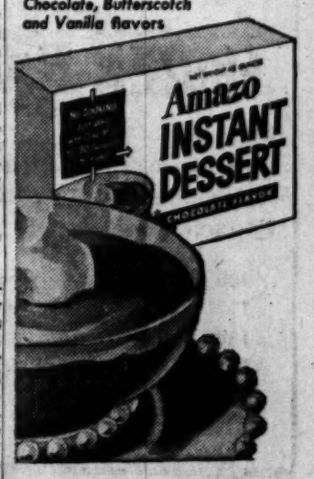

"SALADA" Is Refreshing TEA

COLA FANS

America's Finer Cola in the Big Economy Bottle Comes to the Washington area

5 FULL GLASSES

Here it is! The big economy bottle of SPUR—America's finer cola. Everything a cola drinker wants . . . *quality* and *quantity* right in the one big bottle. 5 generous glasses of Canada Dry goodness . . . there's no better cola at any price. So convenient, too. Easier to buy . . . easier to serve . . . takes less refrigerator space. Always keep a big bottle of SPUR on ice . . . handy for all the family . . . ready for every occasion. Get Canada Dry SPUR—at your favorite store—*today!*

The COLA drink with **CANADA DRY** Quality!!!

COME TO SAFEWAY'S KITCHEN KARNIVAL

a sensational show of values

Step right up, folks, for one of the biggest shows of money saving food values ever presented! Safeway's Kitchen Karnival is an outstanding performance. In this star-studded event there's an array of colossal savings. Every aisle is a midway of amazing attractions. You'll find stupendous values in every section of the store. There's plenty for all but . . . hurry, hurry, HURRY to Safeway's Kitchen Karnival for sen-saaa-tional SAVINGS like those listed below!

BREAD Mrs. Wright's Sliced White . . . . . lb. loaf **12c**

SUGAR Granulated . . . . . 5-lb. bag **46c**

PICKLES Lang's Sour or Dill . . . 32-oz. jar **23c**

SPECIAL FEATURES

CRACKERS	Honey Maid Nabisco Graham	16 oz. pkg.	29c
FIG BARS	Zion	16 oz. pkg.	23c
COFFEE	Edwards Vacuum Packed	lb. can	53c
SHORTENING	Spry	3 lb. can	91c
SHORTENING	Royal Satin	3 lb. can	81c
MAYONNAISE	No Made	16 oz. jar	40c
MAYONNAISE	Kraft	16 oz. jar	42c
SALAD OIL	Mayday	16 oz. qt.	33c
WESSON OIL		16 oz. bot.	35c
AERO WAX	Liquid	16 oz. can	23c
AERO WAX	Paste	12 oz. can	29c
CLEANSER	Old Dutch	2 14 oz. cans	21c
CLEANSER	Sunbrite	2 13 oz. cans	15c
SU-PURB	Soap Granulated	2 24 oz. pkgs.	45c
NOCTIL	Powder	16 oz. pkg.	17c
TUNA FISH	Bumble Bee White Meat	7 oz. can	53c
TUNA FISH	Star Kist Grated	6 oz. can	37c
TOMATOES	Silver Run	2 19 oz. cans	31c

FLOUR	Kitchen Craft	10 lb. bag	89c
FLOUR	Pillsbury or Gold Medal	10 lb. bag	89c
MILK	Cherub Evaporated	2 tall cans	23c
PEAS	Sugar Belle	20 oz. can	15c
JUICE	Sunny Dawn Tomato	2 18 oz. cans	23c
JUICE	Welch's Grape	qt. bot.	39c

YELLOW SUNNYBANK MARGARINE

¼ lb. prints lb. **41c**

SOFT DRINKS

Stock up on these favorite thirst quenchers. Buy them by the bottle, the dozen, or the case.

Rock Creek Grape	*6	12 oz. bots.	25c
Rock Creek Orange	*6	12 oz. bots.	25c
Rock Creek Sparkling Water	*3	24 oz. bots.	28c
Rock Creek Ginger Ale	*3	24 oz. bots.	28c
Rock Creek Mixer	*2	24 oz. bots.	21c
Pepsi-Cola	*6	12 oz. bots.	29c
Royal Crown Cola	*6	12 oz. bots.	25c
Tru-Ade	*6	7 oz. bots.	25c
Hires Root Beer	*6	12 oz. bots.	29c
Hires Root Beer	*2	26 oz. bots.	23c
Coca-Cola	*6	6 oz. bots.	25c
Ginger Ale Clicquot	*2	32 oz. bots.	29c
Clicquot Club Soda	*2	32 oz. bots.	29c

Deposit Required on all Bottles and Cases.

SAFEWAY GUARANTEED MEATS

SMOKED PICNICS

4 to 8 lbs. Average Whole Bone In

lb. **35c**

Other Meat Values

Sausage Meat	Gwaltney's Smithfield	lb.	41c
Sausage Links	All Pork	lb.	49c
Sausage Meat	All Pork	lb.	39c
Luncheon Meat	Spiced	lb.	50c
Liverwurst	Tasty	lb.	53c
Luxury Loaf		lb.	53c
Bologna	Ham, Veal or Pimento	lb.	53c

Tender Young Veal

VEAL ROAST	Shoulder Bone in	lb.	43c
VEAL BREAST	Bone in	lb.	19c
RIB CHOPS	Veal	lb.	65c
LOIN CHOPS	Veal	lb.	79c
RUMP ROAST	Of Veal done in	lb.	49c
VEAL CHOPS	Shoulder	lb.	49c
VEAL CUTLETS		lb.	89c

FRANKFURTERS Skinless lb. **47c**

These prices effective until close of business Saturday, May 14, 1949, in Washington, D. C. MARYLAND: Bethesda, Bladensburg, Chevy Chase, Kensington, Coral Hills, College Park, Hyattsville, Mount Rainier, Silver Spring, Takoma Park, Gaithersburg, Rockville, Suitland, Upper Marlboro, Laurel, Indian Head, Berwyn, Capitol Heights. VIRGINIA: Alexandria, Arlington, Fairfax, Falls Church, McLean, Herndon, Vienna. NO SALES TO DEALERS. WE RESERVE THE RIGHT TO LIMIT QUANTITIES. Items marked (*) are subject to Maryland Sales Tax. Produce prices are subject to daily market changes.

SLICED BACON Cudahy's Puritan lb. **53c**

SMOKED PICNICS Cudahy's Puritan lb. **55c**

MONTROSE

the finest **BUTTER** *you ever tasted*

GRADE AA made entirely from pasteurized SWEET cream . . . each cube wrapped in flavor-saving aluminum

lb. **69c**

★ *It's Iced Tea Time!* ★

Tea Bags	Canterbury	pkg. of 48	43c
Canterbury Tea		¼ lb. pkg.	28c
Tea Bags	Lipton's	pkg. of 48	53c
Lipton's Tea		¼ lb. pkg.	32c
Tea Bags	McCormick's	pkg. of 50	50c
Tea Bags	Wilkins	pkg. of 50	45c

Drink Plenty of Rich, Grade A

LUCERNE MILK

Homogenized qt. **17c**

(Due to the Virginia State Milk Control Board this price does not apply to Safeway's Virginia Stores.)

Try Rich, Creamy

Blossom Time COTTAGE CHEESE

in the handy 12-oz. pkg. **19c**

Enjoy Rich, Smooth

LUCERNE Table CREAM

½ pt. **20c** pt. **37c**

★ *Hot Weather Cereals* ★

Kellogg's Corn Flakes		13 oz. pkg.	19c
Kellogg's All Bran		16 oz. pkg.	24c
Shredded Wheat	Nabisco	2 12 oz. pkgs.	33c
Rice Krispies	Kellogg's	2 5½ oz. pkgs.	29c
Post Corn Toasties		13 oz. pkg.	19c
Cereal Tray	Betty Crocker	10 oz. pkg.	32c
Post Tens		11 oz. pkg.	32c
Kellogg's Variety		10½ oz. pkg.	32c
Puffed Rice	Quaker Sparkies	4½ oz. pkg.	15c
Puffed Wheat	Quaker Sparkies	4 oz. pkg.	12c
Post Bran Flakes		8 oz. pkg.	14c
Corn Soya	Kellogg's	8 oz. pkg.	15c

Redeem Your Procter & Gamble Coupons Here

IVORY SNOW		12½ oz. pkg.	28c
SOAP POWDER	DUZ	20½ oz. pkg.	28c
TIDE		18 oz. pkg.	28c
SHORTENING	CRISCO	3 lb. can	91c

ADDED ATTRACTION

FROZEN FOODS

Five more Safeway Stores now ready to serve you delicious Nationally Known Frozen Foods.

805 Franklin St., Alex., Va.
7721 Georgia Ave. N.W.
1003 Bladensburg Rd. N.E.
2710 S. Glebe Rd., Arlington, Va.
4411 14th St. N.W.

PICK-OF-THE-CROP PRODUCE

Potatoes	New White U. S. No. 1	5 lbs.	35c
Oranges	Juicy Florida	5 lbs.	39c
Spinach	Tender Green Crisp Fresh	2 lbs.	15c
PEAS	Fresh Green	2 lbs.	25c
CARROTS	Fresh Crisp	lb.	9c

Listed below are just a few of the crisp fresh salad vegetables you'll find priced low at Safeway today:

Iceberg Lettuce
Firm Ripe Tomatoes
Crisp Yellow Carrots
Tender Young Celery
Cool Cucumbers
Spring Onions
Green Peppers

Be sure . . . shop SAFEWAY

Agreement on Ruhr Supported by Paris

Paris, May 12 (AP).—France said today she is standing by the six-nation London agreement setting up a purely western supervision of the Ruhr.

A foreign ministry spokesman said, however, that at times in the past two years, France had suggested a system of "double control" of the Ruhr as a possible solution to East-West differences on this issue.

Under the "double control" proposal, he said, states nearest to and most directly concerned with keeping the Ruhr arsenal dismantled, would exercise the "effective control."

Others not so directly concerned, would exercise a "less effective" control. Under this system Russia and other eastern European nations obviously would fall into the "less effective" category.

The spokesman said actual establishment of the six-nation control commission last December to carry out the London agreement has changed France's attitude. She no longer advocates the double system, he said.

The spokesman, commenting on reports that France now is willing to give Russia a voice in the Ruhr through United Nations channels, said his country has formulated no new project for Ruhr control.

The French government, he said, considers itself definitely committed to the London accords.

Dutch See End of 'Distrusts'

The Hague, May 12 (AP).—The Dutch government told Parliament today the Batavia agreement with the Indonesian Republic May 7 was intended "to break through mutual distrust" delaying a settlement of the Indonesian independence problem.

The agreement, under which the Republican government is to be established again in Jogjakarta, has been criticized by some members of Parliament. Another critic is Dr. Louis J. M. Beel, who resigned as Dutch high commissioner for Indonesia in protest. Receipt of Beel's resignation was announcel here today.

The Republicans pledged to halt guerilla warfare and to take part in round table discussions at the Hague on the transfer of sovereignty to a United States of Indonesia and establishment of a Netherlands-Indonesian union.

Teacher for 20 Years Honored . . .

The Washington Post

NATIVE COSTUMES—Josephine Hasal, 2053 Park rd. nw. (left) from Czechoslovakia, and Maria Pastis, 816 Potomac ave. se. from Greece, pin a gardenia on Mrs. Helen C. Kiernan-Vasa (center) 1213 Michigan ave. ne., who has taught the Americanization School's advance English course for 20 years. The "I Am An American Day" program last night was held in her honor

Maintenance of U. S. Ideals Urged

"Freedom, rightly understood, is the greatest of all blessings," 750 new and native citizens were told here last night.

Keynoting the tenth annual observance of "I Am an American Day" by the District Americanization School Association, Assistant Commissioner Joseph Savoretti of the Immigration and Naturalization Service said that because of the democratic ideal the United States has grown strong.

"We must see that that ideal is maintained," he said.

"In totalitarian countries the citizens exists only to serve the state," Savoretti said at the assembly in the Natural History Building. "We have a Government created to serve the people—and no one else."

Should Refresh Ourselves

Judge Alexander Holtzoff, United States District Court, said, "Too often we take our country for granted. It is well that we should refresh ourselves at the pure springs of democracy and liberty."

Judge Holtzoff presided at the program, featured by a symposium on the spirit of America by students in the Americanizatinn School's advanced English classes and a tribute to Helen C. Kiernan-Vasa, who has taught the classes for 20 years.

The symposium was followed by the singing of songs of he various countries with the 75-voice student chorus directed by leaders in foreign costumes.

Many Participants

Participating in the symposium were: Éva Reinitz, formerly of Czechoslovakia; Fiorangelo Di Paolo, Italy; Miriam Kaufman, Russia; Rezia Szeinbein, Poland; Anneliese Beidelman, Germany; Anny de Boeck, Belgium; Marion D'Aligny, France, and Shalom Katz, Poland.

Mrs. Kiernan-Vasa, of 1213 Michigan ave. ne., was presented with a life membership in the Americanization School Association by James T. Gallahorn, jr., Administrative Principal for Americanization work in the District.

Department of Agriculture employes will observe "I Am An American Day" at 3:30 p.m. today in the Jefferson Memorial Auditorium in the department's South Building.

Secretary Brannan will preside at the program and Judge Carl B. Hyatt, director, Attorney General's Citizenship Program, will be the chief speaker.

Sunday, officially designated by President Truman and the District Commissioners as "I Am an American Day," will be marked by a special program at 2:30 p. m. on the east steps of the Capitol.

Vice President Alben Barkley will head the program. He and Dan A. Kimball, Assistant Secretary of the Navy for Air, will be introduced by Attorney General Tom C. Clark.

Joe Louis, Representative William L. Dawson of Illinois, and Commissioner Guy Mason will also be on the program.

Col. Waldron E. Leonard, head of the Veterans Service Center, is general chairman of the program. He and other committee members will be guests of honor at an "I'm An American Day" dinner given by the American Business Associatio nat 7:15 p. m. Sunday at the National Airport dining room.

Norfolk Police Seize Sailor for Rape of Girl, 15

Norfolk, Va., May 12 (AP).—A Negro sailor was arrested today by police and charged with the rape of a 15-year-old Blair Junior High School girl Wednesday morning.

The prisoner, Apprentice Seaman Kenneth Weatherspoon, 24, of the USS Albany, dictated and signed a full confession, Capt. C. J. Staylor of the Bureau of Investigation, announced.

His arrest climaxed a 40-hour manhunt. The rapist took the girl from her male companion and raped her in a barn in the Lamberts Point area.

Yokohama Court Probes Death of UP Official

Yokohama, May 12 (U.P.).—The maritime court of Yokohama City today began an investigation of the motorboat accident in which United Press Vice President Miles W. Vaughn and Maj. T. R. Haddock were drowned January 31 with a Japanese boatman and his son.

Five witnesses testified the wind direction suddenly changed from south to north at the time and that boatman Kenzo Horiuchi, 49, "was not so good at steering a boat."

Communists Inch Closer to Shanghai

Shanghai, May 12 (AP).—The Communists moved closer around Shanghai today, being reported only 18 miles distant at one point.

The Reds also were reported attacking the outer defenses of Hankow less than 13 miles north of that great Central China city, and probing deeper south in the vicinity of Nanchang.

Although the threat to Shanghai appeared no greater than for the past week, Nationalist garrison troops began erecting sandbagged guard posts at public buildings and police stations.

All central government departments still in Shanghai were ordered to leave within two weeks.

The garrison reported its defenses were holding firm at Shihhuttang, a village 25 miles southwest of Shanghai. It also said there was bitter fighting (though apparently on a small scale) 20 to 25 miles northwest of Shanghai in the neighborhood of Taichang.

An American flier who landed at Shanghai said he saw a village burning 20 miles to the northwest.

A report said that Reds were active around Tsingpu, 18 miles west-southwest of Shanghai.

With Shanghai thus threatened, the war produced one of those touches which make an Occidental wag his head in bewilderment: Ten small Shanghai companies which operate motorboats, instituted service between Shanghai and Communist-held Soochow and Wusih, 50 and 75 miles up the Yangtze.

Local authorities approved the venture, and the companies assured prospective passengers they would not be molested by the Reds.

The government's Central News Agency said fighting of "unprecedented fury" was "raging" in the Hankow area, 600 miles up the Yangtze. The numbers involved, however, indicated it was on a comparatively small scale.

Group Votes Funds For 2 Submarines

A House Armed Services subcommittee voted yesterday to authorize the Navy to spend $11,000,000 more to complete two highspeed experimental submarines. Admiral David H. Clark told the subcommittee the $30,000,000 originally estimated would not be enough.

YOUR PIES CAN'T FAIL WITH
FLAKO
PIE CRUST MIX
Just think! Every pie you bake with Flako turns out perfectly at every baking. That's because the ingredients are precision-mixed. No guesswork, therefore no failures. You simply add water, roll and bake.

QUALITY VALUES
FAIRFAX SUPER MARKETS
3859 PENNSYLANIA AVE. S.E. In Fairfax Village Shopping Center
701 NORTH DANIEL ST., ARLINGTON, VIRGINIA
Be Sure to Visit Our SELF-SERVICE MEAT DEPARTMENT AT 3859 Pennsylvania Ave. SOUTHEAST
SUGAR-CURED Sliced Bacon lb. cello. pkg. 39c
TOBIN'S READY-TO-EAT HAMS Boned & Rolled ALL MEAT • NO WASTE A Real Fairfax Value! You can eat every ounce you buy! WHOLE OR HALF lb. 69c
U. S. GOV'T. GRADED "GOOD" • BONED & ROLLED ROAST BEEF lb. 69c
RIB END PORK ROAST Up to 3 lbs. lb. 43c
YOUR CHOICE OSCAR MAYER'S PORK BARBECUE 12 oz. can BEEF BARBECUE 12 oz. can or WIENERS 13 oz. can ONLY 49c PER CAN
FRESH GROUND BEEF lb. 39c
STRICTLY FRESH GRADE "A" LARGE EGGS doz. 65c ctn.
PURE CREAMERY ROLL BUTTER lb. roll 65c
RED RIPE TOMATOES FAIRFAX SELECTED • Fine for Slicing cello ctn. 17c
FANCY SELECT LARGE BUNCH ASPARAGUS bch. 39c
Spring Onions or Radishes 3 bchs. 14c
SWEET CORN FRESH GOLDEN 3 large ears 19c
MILK CARNATION, BORDEN'S OR PET 2 tall cans 25c
ROYAL GELATIN 3 pkgs. 20c
HUNT'S PEACHES IN HEAVY SYRUP No. 2½ can 25c
TUNA FISH TUXEDO GRATED 6 oz. can 29c
YOUR CHOICE GRAPEFRUIT OR BLENDED JUICE 46-oz. can 25c
WONDERFUL COMBINATION! PILLSBURY'S Hot Roll Mix 14¼-oz. pkg. 25c
SIOUX BEE HONEY CLOVER PURE lb. jar 29c
Mixed Pickles Lang's Sweet qt. jar 29c
Preserves WELCH'S STRAWBERRY lb. jar 35c
WALDORF TOILET TISSUE 4 rolls 25c
Bring Us PALMOLIVE Bath Size COUPONS Use coupons worth 10¢ now featured in Palmolive Soap Ads! 2 Bath Size (with coupon) 27c

TO ENJOY YOUR COFFEE MORE, BE
SIZE-WISE WHEN YOU BUY
Vacuum packing insures the freshness of coffee until the vacuum seal is opened. After that, air causes the coffee to begin losing freshness. Therefore, coffee should be purchased in a size of container that will be used within a week. About 40 cups of coffee beverage, rich in flavor and aroma, as well as strength, can be obtained from a pound of coffee . . . so
If only two or three cups are made daily in your home, it's WISE to buy the half-pound SIZE of Hills Bros. Coffee.
If you average about six cups of coffee daily in your home, it's WISE to buy the one-pound SIZE of Hills Bros. Coffee.
If larger quantities are made daily in your home, or you entertain often and use a great deal of coffee, it's ECONOMY-WISE to buy the two-pound SIZE of Hills Bros. Coffee.
FREE! Send for the newly printed 28-page booklet, "THE ART OF COFFEE-MAKING." It tells how to avoid coffee failures—tells the few simple things that should be done in making coffee—cautions against things that should not be done. Address—HILLS BROS. COFFEE, INC., 535 River Road, Edgewater, New Jersey.
Everybody likes Hills Bros Coffee!
Trademarks Reg. U.S. Pat. Off. Copyright 1949—Hills Bros. Coffee, Inc.

1¢ Sale on These Two Great Products
SWEETHEART SOAP
The Soap that AGREES with Your Skin
One Cake 1¢ When You Buy 3 Cakes at Usual Price
OFFER APPLIES TO REGULAR AND BATH SIZE
REGULAR SIZE—Buy 3 regular-size cakes of SweetHeart Soap—get one regular-size cake for only 1¢ more.
BATH SIZE—Buy 3 bath-size cakes of SweetHeart Soap—get one bath-size cake for only 1¢ more.
• A LOVELIER COMPLEXION WITH SWEETHEART CARE!
• Save dimes, quarters, half-dollars! Now, while this Big 1¢ Sale is on—stock up on pure, mild SweetHeart.
YOUR BEST SOAP BUY TODAY
BLU-WHITE FLAKES
Blues and Washes at the Same Time
One Package 1¢ When You Buy 3 at Usual Price
MAKES CLOTHES DAZZLING WHITE—SPARKLING BRIGHT
• BLU-WHITE blues while you wash! Works with your regular soap! Saves that extra bluing rinse! Today get BLU-WHITE—in this money-saving 1¢ Sale.
Guaranteed by Good Housekeeping
THIS OFFER is made to win millions to these two wonderful products—SWEETHEART SOAP and BLU-WHITE Flakes! Hurry! The more you buy the more you save! Offer good only while 1¢ Sale units last.
SAVE MONEY! Stock Up NOW!

Senate Group Votes Service Unity Bill

By the United Press

The Senate Armed Services Committee yesterday approved, 12 to 1, a bill vesting Defense Secretary Louis Johnson with much stronger authority to unify the armed services.

The dissenting vote was cast by Senator Wayne Morse (R., Oreg.), who thought Johnson should have even more power.

The measure states that the Defense Secretary shall exercise "authority, direction and control" over the Army, Navy and Air Force. The provison, described by Chairman Millard E. Tydings as "the heart of the bill," was included to help Johnson end bickering between the services over the role each wil play in the Nation's defense.

Tydings pointed out that the present unification law, passed in 1947, does not spell out the Secretary's authority and makes him a referee rather than actual boss.

New Accounting System

An estimated $1,500,000,000 saving a year would result from a new budget-cost, accounting system based on recommendations of former President Herbert Hoover.

The bill provides for appointment of a civilian comptroller directly under Johnson, with deputies assigned to each of the three services, who would be in charge of the military purse strings.

The committee abandoned a plan to demote the Secretaries of the Army, Navy and Air Force to the rank of Undersecretaries, but offset that by voting to raise Johnson's chief aid, Stephen T. Early, from Undersecretary to Deputy Secretary of Defense.

Tydings said the change was necessary so the three heads of the services won't have to take orders from "a mere undersecretary."

The bill also authorizes a chairman of the Joint Chiefs of Staff, putting on a permanent, legal basis the post that Gen. Dwight D. Eisenhower now is filling temporarily.

Council Strengthened

It also strengthens the National Security Council, a presidential advisory group, and provides that the Vice President shall be included in its membership.

Another provision would prohibit reassignment of "combat functions." It was included specifically to prevent the Secretary from abolishing any branch of the service or merging one with another.

The committee also included a compromise provision that would prevent Johnson from transferring men from one branch of the service to another except on a "temporary" basis.

Air Force advocates had urged the committee to give Johnson power to switch Navy and Marine Corps airmen to the Air Force, but Navy-Marine backers were equally insistent that such transfers could not be made without specific approval by Congress.

Under the compromise, Johnson could make "temporary" transfers, but any permanent reassignment of personnel would have to be authorized by Congress.

Slain Aboard Aircraft Carrier

U. S. Navy Photo
COMDR. E. O. RIGSBEE, JR.
. . . commander of Antietam

RIGSBEE—From Page 1

Skipper Found Shot to Death

of about 8 inches. There were powder burns in the hair. One Navy source said, however, that when a steward found Rigsbee's body the revolver lay "considerably removed from his hand."]

A Navy spokesman said—"it's obviously suicide." If suicide, the motive was obscured by Navy censorship. The Navy did not disclose whether any note was found. Most questions were refused with the reply: "Military security."

Jennings said no sound of a shot was heard aboard the 30,000-ton ship over which workmen are swarming preparatory to "mothballing" her. She was commissioned in 1945.

Rigsbee's death was the second tragedy aboard the Antietam at Hunter's Point. One man was killed and 35 injured in an explosion there November 19, 1946, while the carrier was undergoing an overhaul.

When his body was found, Rigsbee was dressed in his "working uniform" of the day. He had taken command only 10 days ago.

Rigsbee's body was removed to the San Francisco coroner's building but the Navy kept a tight rein on the investigation and refused to allow San Francisco police inspectors to conduct the inquiry.

Rigsbee leaves his widow, a one-time actress, and four children. Mrs. Rigsbee, the former Helen MacLaren Broadfoot, was married to Rigsbee in 1936. She had played in local shows along the Pacific Coast.

District Trash Pile Growing

The District Division of Sanitation is faced with an unexpected problem—an increasing amount of trash and decreasing interest of junk dealers in any part of it.

William A. Xanten, superintendent, said last week's refuse collection showed a 21 per cent increase over the same week last year. If this trend continues, the trash dumps will be filled sooner than present facilities will be expanded.

Meanwhile, the refusal of steel mills to take scrap iron and tin cans for refining, as well as dropping prices for scrap paper, has resulted in a lack of interest in collecting these items from residents. Washingtonians, therefore, place them in their refuse collection.

At present, the District incinerators burn about 40 per cent of the collections and the remainder is dumped and burned in the open. Such open areas are being rapidly filled up, Xanten said.

Some garbage has been shipped, in the past, to a rendering plant at Cherry Hill, Va., where it is converted into oil and grease, but since the market price has dropped, the division has found it impractical to continue this practice.

Xanten is now planning a program to interest nearby Maryland and Virginia farmers in taking garbage from the refuse transfer station for feeding of hogs.

NEW! Mrs. Filbert's Yellow Margarine

M-m-m-m —delicious!"

● Now! Just open the package and *eat* it! Mrs. Filbert's Yellow Margarine in quarter-pound prints means *no* work—and *lots* of golden goodness! Tastes sweeter, fresher. Every pound is made from Mrs. Filbert's own recipe.

Every pound is fortified with 15,000 units of Vitamin A, too! *Today* ask your grocer for Mrs. Filbert's Margarine in the *new yellow* quarters.

Mrs. Filbert puts the M-m-m-m in Margarine!

To Dealers: If your store does not have stock, you can obtain by calling Mann & Co., 1048 29th St. N.W., Washington, D. C. Telephone STerling 3660

Trimmed the EXPERT Food Fair Way!

Food Fair BLUE RIBBON U. S. Gov't Graded "GOOD"

STANDING RIB ROAST 59¢ lb.

7-INCH CUT
Back bone and cartilage removed. Short ribs removed, well trimmed of excess fat.
Cello-Wrapt

Food Fair Super Markets

STORE HOURS
For Your Shopping Convenience
Food Fair Super Markets
OPEN FRIDAYS 'TIL 9 P. M.

Granulated SUGAR 46¢ 5 lb. bag

Anglo ROAST BEEF 47¢ 12 oz. can

Standard Quality Tomatoes 3 No. 2 cans 35¢

Enjoy the Great American BREAKFAST!

MILD SUGAR-CURED, WILSON'S LAUREL Brand
SLICED BACON lb. Layer Cello-wrapt 41¢

Farmfresh Grade 'A' LARGE EGGS doz. ctn. 69¢

FOOD FAIR'S BLUE RIBBON Ready-for-the-Pan
FRYERS or BAKERS

Freshly killed, fully cleaned, lungs and oil sac, head, feet and entrails removed, well-trimmed, cello-wrapt.
lb. 53¢

Freshly Ground from U. S. Govt. Graded "GOOD" Beef

GROUND BEEF Cello-Wrapt lb. pkg. 43¢

ARMOUR'S BALTIMORE DRESSED 4 to 6 lb. avg.
Fresh Pork SHOULDERS lb. 33¢
Extra small family sizes . . . well-trimmed, cello-wrapt.

THE BEST AND NOTHING BUT THE BEST IS LABELED ARMOUR★

ARMOUR'S ★
SKINLESS FRANKS lb. cello pkg. 47¢
HALF-SMOKES lb. cello pkg. 55¢
LIVERWURST or PICKLE & PIMENTO LOAF ½-lb. cello pkg. 25¢

KRAFT'S MAYONNAISE	"Kitchen-Fresh"	pt. jar	43¢
PINEAPPLE JUICE	Del Monte	2 12-oz. can	23¢
FRUIT COCKTAIL	Libby's	lge. No. 2½	35¢
PINK Grapefruit JUICE	Texsun	2 No. 2 cans	21¢
CHOCOLATE SYRUP	Hershey's	2 16-oz. cans	25¢

White Star "CHUNK STYLE" TUNA 37¢ reg. can

WELCH'S Pure GRAPELADE 16 oz. jar 23¢

Scotties FACIAL TISSUES pkg. of 440 25¢

Breakfast of Champions GOLD MEDAL WHEATIES	2 8-oz. pkgs.	29¢
JELL-O Assorted Flavors	3 pkg.	21¢
KOOL-AID Assorted Flavors	pkg.	5¢

HI-LIGHT GRAPEFRUIT SECTIONS	2 No. 2 cans	33¢
DEL MONTE APRICOT HALVES	No. 303 can	17¢
ARMOUR'S ★ TREET	12 oz. can	43¢
ARMOUR'S ★ CHOPPED HAM	12 oz. can	49¢
LIBBY'S VIENNA SAUSAGE	2 4 oz. cans	39¢
LIBBY'S POTTED MEATS	2 3 oz. cans	17¢
SWANSON'S BONED CHICKEN	6 oz. can	59¢
SWANSON'S BONED TURKEY	6 oz. can	57¢
EVEROYAL STUFFED OLIVES	3 oz. jar	25¢
HEINZ'S SWEET GHERKINS	7½ oz. jar	27¢
1890 FRENCH DRESSING	8 oz. jar	33¢
DROMEDARY DATE-MUFFIN MIX	12 oz. pkg.	27¢

Snow Crop Concentrated ORANGE JUICE 6 oz. can 27¢

COCA COLA 6 bots. 25¢ Plus Bottle Deposit

Sterling SALT 2 pkgs. 17¢

Food Fair Super Markets . . . All Over Town

★ 5010 New Hampshire Ave. N.W. ★ 3041 Naylor Rd. S.E. ★ 4714 Columbia Pike Barcroft, Virginia
★ 1805 Columbia Rd. N.W. ★ 3528 E. Capitol at Minn. Avenue ● 1420 7th Street N.W.
★ 1919 Michigan Ave. N.E. ★ 4241 N. Pershing Drive Buckingham, Virginia ● 1818 Benning Rd. N.E.
★ Speedee Self-Service Meat Depts. Mich. Ave. & Col. Rd. Stores Open 9 to 9 Daily
● No.-self-Service Meat Depts.

Kind to Hands
IVORY SOAP 2 lge. cakes 29¢
CAMAY SOAP reg. cake 8¢
CAMAY SOAP 2 bath size 25¢

WITH COUPON Ivory Snow 2 reg. pkgs. 41¢
WITH COUPON DUZ 2 reg. pkgs. 41¢
WITH COUPON DUZ Giant pkg. 64¢

Redeem Your Procter & Gamble Coupons Here

WITH COUPON CRISCO SHORTENING 3-lb. can 81¢
WITH COUPON TIDE lge. pkg. 18¢

For Fine Things
IVORY FLAKES reg. pkg. 28¢
Washes Whiter
OXYDOL reg. pkg. 28¢
New Suds Discovery
DREFT reg. pkg. 27¢

From PASTURE to PANTRY!

A REAL TREAT!
Brown-Rind Aged Cheddar SHARP CHEESE lb. 69¢
AGED 2 YEARS!

Land O'Lakes Sweet CREAM BUTTER ¼-lb. prints lb. 71¢

Cudahy's SUNLIGHT BUTTER country roll lb. 65¢
¼-lb. PRINTS lb. 69c ½-lb. ROLL 35c

"THAT THERE MAY BE MORE FOR ALL"

As a member of the Super Market Institute we are constantly striving to give you more quality, more value, more food—for less!

Quality Produce

Fresh Stringless GREEN BEANS 2 lbs. 29¢
Golden Bantam SWEET CORN 3 ears 25¢
California Fresh GREEN PEAS 2 lbs. 29¢
California NEW POTATOES 3 lbs. 19¢
GRAPEFRUIT Juicy Florida lb. 7¢
PINEAPPLES Fresh each 25¢

Bobbies Carry Guns On Downing Street

London, May 12 (U.P.).—Recent developments concerning Ireland have led police guarding 10 Downing st., the Prime Minister's residence, to carry revolvers, it was disclosed today.

Normally Scotland Yard police do not carry pistols, which are issued only in extraordinary circumstances. Now all members of the Downing st. detail will carry the weapons in addiiton to clubs.

Besides guarding the residence of Prime Minister Clement Attlee, the police also guard the home of Chancellor of the Exchequer Sir Stafford Cripps at 11 Downing st.

The traditional bad feeling between the Irish and the English has flared up recently in connection with Ireland's decision to leave the Commonwealth and fresh Irish demands for British withdrawal from northern Ireland.

Conservatives Pile Up Gains

London, May 12 (AP).—Early unofficial returns showed tonight that Conservatives had piled up new gains in big city elections in England and Wales.

The elections are for borough councils. They are another in a series of balloting for control of Britain's local governments.

With 184 boroughs reporting, the Conservatives had gained 163 seats while losing 11. Labor Party candidates won 37 seats and dropped 153.

Flag of Israel Flies at U. N.

Associated Press WIREPHOTO

FIFTY-NINTH MEMBER—The blue and white flag of Israel flies from its staff (left) on the grounds of the United Nations headquarters at Lake Success, N. Y. The flag of the U. N.'s newest member was raised for the first time yesterday morning, following the admission of Israel to the United Nations

U. N. Arabs Walk Back to Join Israel in Attack on Bevin Plan

Lake Success, N. Y., May 12 (U.P.).— Arab delegations, which angrily walked out of the General Assembly last night when Israel was voted into membership, returned to the United Nations today and joined forces with Israel and the Soviet bloc in attacking a proposal for disposing of former Italian colonies.

Aubrey S. Eban told the Political Committee that Israel strongly opposes granting Britain trusteeship over Cyrenaica. Arabs opposed the Bevin-Sforza colonial plan, recommended by a special subcommittee, on grounds that it would split Libya into three distinct trusteeships.

In an apparent reference to the League of Nations mandate held by Britain over Palestine, Eban said:

"The recent experiment of placing under the United Kingdom a territory of this nature does not seem to justify another experiment of this sort."

Jamil M. Barody, of the Saudi Arabian delegation, told the U. N.'s Social and Cultural Committee that this car was hit by about a dozen eggs while en route to pick him up at the Waldorf-Astoria Hotel this morning.

Barody said: "We realize that we do not please certain sections of the population in New York City and elsewhere. If we are to have dignity, we must be able to express our opinions without fear."

Arab Leaders Plan 'Peaceful Revolution'

By the United Press

The State Department yesterday received a report that Arab leaders in Tripolitania plan a "peaceful revolution" against the British military administration if the former Italian colony is turned back to Italy.

Antisemitism on Increase in Germany, Rabbi Kramer Says

Anti-Semitism is on the increase in Germany, Rabbi Simon G. Kramer, of the Synagogue Council of America, reported yesterday.

Rabbi Kramer, who returned to the United States early in April after a year in Germany, reported to the Army Department on his findings. Earlier, he presented a report on Jews in Germany to Gen. Lucius D. Clay.

Commenting that evidence of anti-Semitism is increasing as the Germans gain more control of local and national government, Rabbi Kramer said that the attitude of the Germans toward the Jews would serve as "a barometer of the degree of democratization in Germany today."

The denazification program has not been as successful as it should have been because of lack of personnel and the great size of the task, he said.

Rabbi Kramer suggested the following safeguards to aid normal development of the Jewish community in Germany.

1. Laws for restoring Jewish property should be carried out for both individual Jews and Jewish communities.
2. Restitution laws should be extended to British and French zones, and when and if possible, to the Russian zone.
3. Hitler laws of discrimination should be openly and officially abrogated and safeguards for free development of all groups in the community should be written into the new western German constitution.
4. Any manifestation of anti-Semitism should be stamped out.
5. Greater emphasis should be placed on influencing the educational system of Germany, especially in the grade and high schools.

Fresh Strawberry ICE CREAM

Big, juicy berries bursting with sweetness, blended with fine, golden cream. That's Fresh Strawberry, as only Breyers makes it. Get a hand-dipped quart or money-saving gallon from your Breyer Dealer.

BRIGHTENS COLORS-WHITENS WHITES

33 BLEACH

THE PERFECT LAUNDRY BLEACH. 33 USES — AS A BLEACH, CLEANSER, DISINFECTANT.

Made by the makers of Zero and E-Z Starch

Laurel Food Mart
27 Laurel Ave.
Takoma Park, Md.

Buckingham Market
3916 Wilson Blvd.
Arlington, Va.

CAPITAL SUPER MARKETS
WASHINGTON'S ONLY GROUP OF INDEPENDENTLY OWNED AND OPERATED SUPER-MARKETS.

Landover Hills SUPER MARKET
71st and Defense H'way
Landover Hills, Md.

SHOP THE EASY CAPITAL WAY!
Prices effective May 13 and 14 only

Cairo Market
1710 17th St.
Northwest

Tender Milk-Fed SHOULDER Veal Roast
Delicious veal for your Sunday feast. You'll be delighted with this great Capital Veal Value.
lb. 39c

TASTY SHOULDER VEAL CHOPS lb. 49c

MILK FED BREAST of VEAL for stuffing lb. 23c

LEAN SUGAR CURED SLICED BACON lb. 43c

DEL MONTE PEAS 2 303 cans 33c

Check these Capital Grocery Values!

Carnation Milk	2 tall cans	25c
Bisquick	20-oz. pkg.	27c
Pancake Mix	Pillsbury's 40 oz. pkg.	47c
Pancake Mix	Aunt Jemima 1¼-lb. pkg.	17c
Table Syrup	Vermont Maid 12-oz. jar	17c
Del Monte Pears	303 can	28c
Fruit Cocktail	Libby's 303 can	29c
Scotties Tissues	pkg. of 400	23c

WILKINS COFFEE ALL GRINDS lb. can 54c

PORK & BEANS RITTER 2 17½-oz. jars 27c

GOLDEN BANTAM CORN 4 ears 25c

POTATOES CALIF. NEW 5 lbs. 35c

RED RIPE SLICING TOMATOES cello ctn. 17c

A Great Value! WASHINGTON ALL-PURPOSE FLOUR 5 lb. bag 39c

Borax 20 Mule Team 16 oz. pkg. 17c | BORAXO 8 oz. can 17c

McCormick Tea Bags Pkg. of 25 27c Pkg. of 50 51c

BLUE BOY WHITE POTATOES TINY WHOLE 2 303 jars 25c

COLLEGE INN BONED CHICKEN 5½-oz. jar 79c

CLOROX "America's Favorite Bleach and Household Disinfectant" "It's EXTRA-Gentle . . . Lessens Rubbing . . . Prolongs Life of Linens!" qt. bot. 17c ½ gal. 29c

NEW LOW PRICES!
BUY NOW — THESE REDUCED PRICES SAVE YOU MONEY!

LUX FLAKES Give Faster Richer Suds Large NOW 28c Reg. NOW 12c

LIFEBUOY HEALTH SOAP Gets Skin Cleaner Bath Size NOW 2 for 25c Reg. NOW 2 for 17c

SWAN the newer, better Floating Soap Large NOW 2 for 29c Reg. NOW 2 for 19c

New 1950 Rinso contains SOLIUM Giant NOW 57c Large NOW 28c Reg. NOW 12c

LUX TOILET SOAP Beauty care of the Screen Stars Bath Size NOW 2 for 25c Reg. NOW 2 for 17c

SILVER DUST with FINE Cannon Face Cloth NOW 29c

Mother Schneider SAYS: "Old Fashion BREAD MAKES EXTRA-DELICIOUS TOAST!"

Mother Schneider's Old-Fashion Bread meets the toaster test with flying colors. Cut the big, crusty slices into halves to fit your toaster, and see how they pop out golden and fragrant, rich in nutty, delicious flavor. Follow Mother Schneider's tip. Brighten up breakfast and stretch expensive foods with luscious toast made with her Old-Fashion Bread.

ADD VARIETY TO YOUR MEALS WITH OUR DELICIOUS HOME-KITCHEN LOAF

Schneider's

80TH YEAR OF THE CHARLES SCHNEIDER BAKING CO., WASHINGTON, D. C.

U. N. Report Cites Poor Meat Outlook

By Howard W. Blakeslee

Lake Success, May 12 (AP).—The prospects for more meat and at less cos are not good here or most anywhere else in the world.

This summarizes several releases today of reports to the United Nations scientific conference on the conservation and utilization of resources, which will begin here August 17.

"The present world record, almost universally, "wrote Clarence L. Forsling of the United States Department of the Interior, Albuquerque, N. Mex., is that of marked deterioration and reduced capacity of grazing lands to support the population of livestock.

"Whether it be the veldt of South Africa, the ranges of the Americas, the tundra of Alaska, the bush of Australia, or comparable grazing lands elsewhere, the story of marked decline in productivity is much the same.

"The exceptions to this rule are chiefly in western Europe, as in the Swiss Alps, where a favorable climate and good husbandry have served to sustain forage and minimize erosion."

He said United States depletion of grazing land productivity is no less than 52 per cent from its virgin condition.

New 'Cold Rubber' Tire Seen Boon to Motorists

Cambridge, Mass., May 12 (AP).—Improved "cold rubber" may allow motorists to drive 75,000 miles on one set of automobile tires, the northeastern section of the American Chemical Society was told today.

Synthetic rubber authority Charles P. Flying, of the Phillips Petroleum Co., of Texas, said development of the new tire in the "near future" would allow the average motorist to drive eight years on the same tires.

Bruce to Get London Post, Argentina Hears

Buenos Aires, May 12 (AP).—Foreign Office sources said today United States Ambassador James Bruce will return to Buenos Aires shortly, but only to pay a farewell visit to President Juan D. Peron.

Bruce left here in February for Washington, where he has been working on United States-Argentine trade problems.

Foreign office sources said they understood he would be named United States Ambassador in London.

ATOM—From Page 1

AEC Charged With Red Aid

never gave any explanation for dropping FBI investigations of such persons.

There is no question, Hickenlooper said, about the Communist Party membership of the applicant to whom he referred.

"I know the Communist Party cell to which he belongs and the Communist Party cell to which his wife belongs," Hickenlooper told the Washington Post.

The Atomic Energy Commission last night issued a statement in respect to its policy in granting scholarships for advanced work in nuclear physics.

The Commission said the selection of fellows for training was delegated to the National Research Council.

Council Set Standards

"The funds for the fellowship program were made available to the council and it has set the standards for the selection of fellows," the AEC said.

"The commission believes these standards to be the right ones and it indorses them.

"The commission does not influence the selection of the fellows and does not require FBI investigation if the training program proposed by the applicant is non-secret work in such fields as biology, medicine, biochemistry, agricultural sciences, nuclear physics, mathematics and metallurgy.

"If however, the program of study proposed by the applicant involves access to data that is secret as defined by the Atomic Energy Act, a full FBI investigation and clearance by the Commission is required in accordance with the terms of the act.

"The award by the National Research Council of an AEC-supported fellowship does not constitute any commitment on the part of the applicant or the commission to employ the fellow after completion of the training.

Nonsecret Fields

"The commission believes that in the interest of science in the United States and the maintenance of a strong program of research in fields related to atomic energy, the investigative and clearance procedures required in the Atomic Energy Act should not be extended into nonsecret fields of science, nor should these procedures be applied to students entering the initial phases of their professional training."

Hickenlooper reiterated last night that he will press for full FBI investigation of all applicants for AEC fellowships.

It just doesn't make sense to him, he said, for taxpayers' money to be used to support members of the Communist Party.

Chairman Brien McMahon (D., Conn.) said there will be a full public hearing into the operation of the fellowship program on May 23.

Commenting that it certainly would not set well with millions of Americans if they felt their tax money was going to pay stipends to subversives, McMahon suggested possibility that applicants might be required to swear to loyalty forms, including all the organizations to which they belong. If they lied, McMahon pointed out, they would be subject to prosecution for perjury.

Smyth said he saw no objections to such an oath, but he said he felt full FBI loyalty investigations should wait until the applicant actually wants a restricted job. Young scientists, he said, were prone to be politically naive.

In Chapel Hill, Freistadt said he was perfectly willing to undergo a loyalty investigation.

"You can put it down that I consider myself a loyal citizen of this country," he told the United Press. "I am bound by my oath of citizenship to defend this country against any aggressor."

Cole's statement to the House said of Freistadt:

"He is said to be the means of distributing Communist literature at the university and was a recent host to one of the Communist leaders now on trial in New York City."

Senator Clyde R. Hooey (D., N. C.) told his colleagues they would be "amazed to know that th money of the taxpayers is being used to provide scholarships for known Communists through the Atomic Energy Commission."

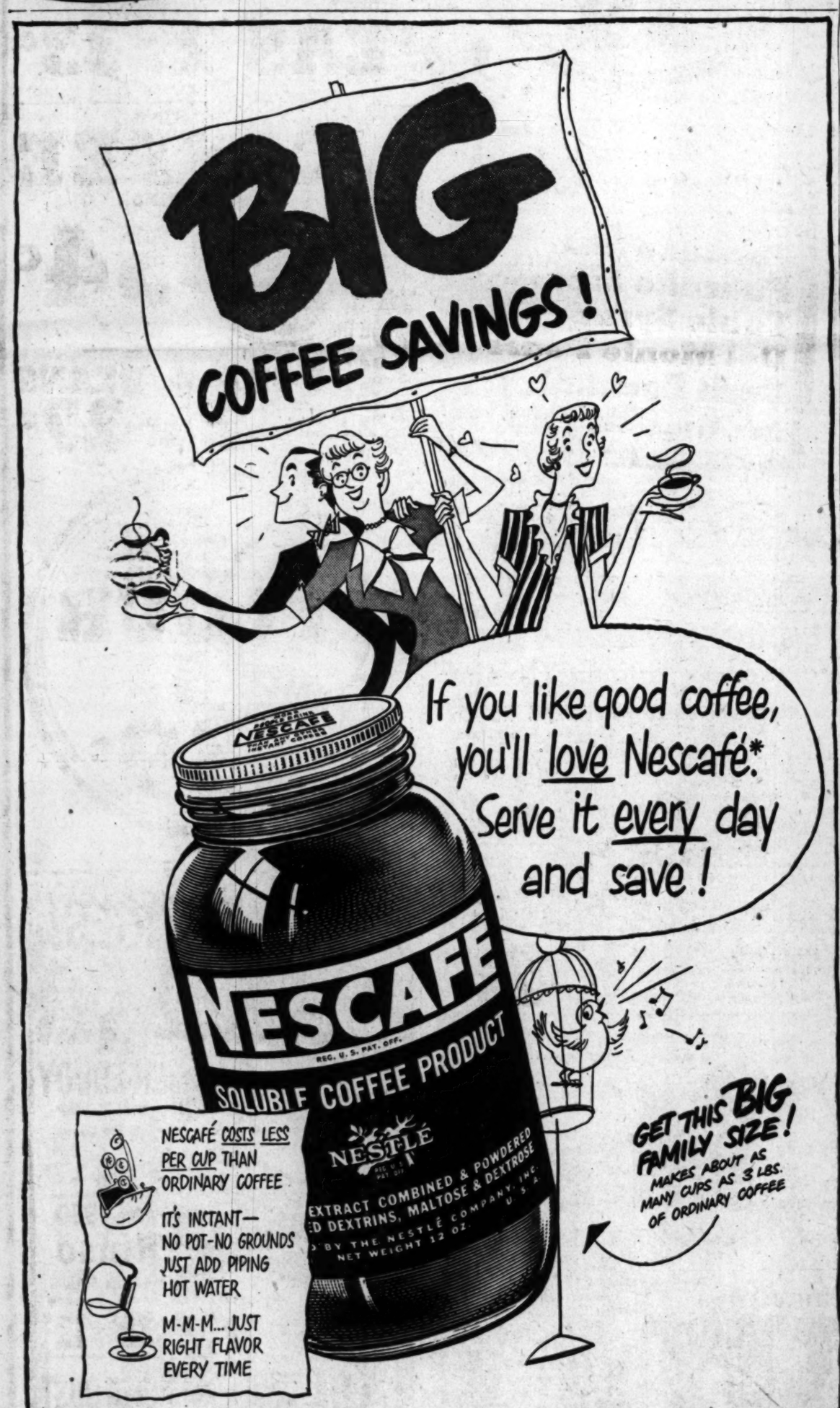

*Nescafé (pronounced NES-CAFAY) is the exclusive registered trademark of The Nestlé Company, Inc. to designate its soluble coffee product which is composed of equal parts of pure soluble coffee and added carbohydrates (dextrins, maltose and dextrose) added solely to protect the flavor.

Better Foods Lower Prices!

You'll always find Top Quality Foods at SHIRLEY . . . and always the very lowest prices our great buying power brings you! SHOP the SHIRLEY WAY and SAVE!

U. S. GOVERNMENT GRADED "GOOD"
CHUCK ROAST
Tender and juicy . . . a melt-in-your-mouth meat for the delight of the whole family.
lb. 41c

Remember Shirley's Price Policy
All Items in all Shirley Stores are priced alike!

McSweeney Tender and Juicy
FRANKS lb. cello pkg. 43c

SHIRLEY Savings! Quality! Variety! FOOD STORES
OWNED AND OPERATED BY SUBURBAN SUPER MARKETS, INC.

STORE LOCATIONS
1—2806 SOUTH QUINCY ST. In Shirlington Shopping Center
2—LEESBURG & SEMINARY RD. Convenient to Parkfairfax Plenty of Free Parking
3—LEE HIGHWAY & GLEBE RD. Plenty of Free Parking
4—COLUMBIA PIKE & GLEBE RD. In Westmont Shopping Center
STORE HOURS: Open Fridays 'til 9 p.m. Stores 1, 2, 3 open 8:30 a. m. to 6:30 p. m. daily Columbia Pike and Glebe Road Store Open Monday thru Saturday 8:30 a. m. to 9 p. m.

SHORT SHANK FRESH
PICNICS
Really tasty pork for a meal high in energy-value . . . and tops in flavor!
4 to 6-lb. avg. lb. 35c

LAUREL THIN-SLICED
BACON
Fries to a crispy golden deliciousness . . . you'll enjoy it.
lb. pkg. 43c

PORK ROAST to 3 lbs. RIB END lb. 43c LOIN END lb. 49c

RED RIPE
Slicing TOMATOES
Plump firm beauties to make those fine spring salads even finer!
2 cts. of 3 each 33c

LUSCIOUS RIPE
STRAWBERRIES
Rushed to us dewy-fresh so you can enjoy rich shortcakes and ice cream!
qt. 39c

CORN GOLDEN BANTAM 3 ears 23c
KALE OR SPINACH Cleaned & Washed 2 cello pkgs. 29c
BEANS Black Valentine Stringless Green 2 lbs. 29c

FRESH EXTRA FANCY Large Original
ASPARAGUS bch. 29c

DEL MONTE Fancy Whole
TOMATOES
Top Quality Whole Tomatoes . . . GOOD!
No 2 can 23c

SEA-GLO CHUM **SALMON** lb. can 45c
LIBBY'S CUT **GREEN BEANS** No. 2 can 25c
KELLOGG'S VARIETY **CEREALS** pkg. 30c
ARMOUR'S **TREET** New Low Shirley Price 12 oz. can 41c

NIBLETS "Corn with that Fresh-Shucked Flavor" 2 12-oz. cans 33c

LIBBY'S VIENNA SAUSAGE 2 4-oz. cans 37c
LIBBY'S CORNED BEEF HASH lb. can 33c
LIBBY'S PINEAPPLE JUICE 46-oz. can 37c

GRATED
TUNA
STAR-KIST reg. can 37c

HUNT'S BLENDED **ASPARAGUS** No. 2 can 37c

KOUNTY KIST **PEAS** LARGE • SWEET 2 No. 2 cans 27c

China Beauty Chicken Chow Mein box 65c
Texsun Pink Grapefruit Juice 46 oz. can 25c
Skippy Peanut Butter lb. jar 37c
Mott's Apple Juice qt. bot. 23c
Libby's Dill Pickles 22 oz. jar 28c
Jell-O ASSORTED FLAVORS 3 pkgs. 20c

Wilkins **COFFEE** ALL GRINDS lb. can 55c

Borden's **STARLAC DRY MILK** One box makes 5 qts. of milk. lb. box 35c

Friday and Saturday Money Savers At All

Acme Super Markets

OPEN FRIDAY EVENINGS UNTIL 9 P. M.

Small, Lean Smoked
PICNICS lb. 35c

Lean, Smoked, Skinned
HAMS Whole or shank half lb. 53c

U. S. Good Quality Beef
RIB ROAST lb. 57c

Freshly Killed Frying
CHICKENS lb. 39c

Grade A Sliced
BACON lb. 45c

Lean Rib End
PORK LOIN lb. 45c

Snappy, Valentine Green
BEANS 2 lbs. 29c

FRESH GREEN HOME GROWN
Asparagus bunch 39c

Fresh Green
Cal. PEAS 2 lbs. 25c

Fancy Slicing
TOMATOES Carton of 4 17c

Crisp Calif.
LETTUCE head 12c

Liberty Brand Whole, Sugared, Frosted
Strawberries lb. pkg. 39c

California Grated
TUNA 6 oz. can 29c

Gold Seal 4 Varieties
Cake Mix 2 14 oz. pkgs. 45c

Rob-Ford Red
Kidney Beans 2 No. 2 cans 23c

6 Varieties Glenwood
JELLIES 2 12 oz. gls. 35c

America's Prize Winner (measured, wrapped quarters)
Louella BUTTER lb. 69c

Gold Seal, Grade A Large
EGGS doz. ctn. 65c
Silver Seal Grade B Large Eggs doz. 61c

Farmdale Enriched
EVAP. MILK 4 tall cans 45c

Supreme Enriched
BREAD 16 oz. cello-wrapped loaf 12c

CHESTNUT FARMS DAIRY PRODUCTS AT ALL ACME MARKETS
CREAM CREST Fresh Grade A MILK qt. ctn. D. C. Only 17c

There's an Acme Market Convenient for You . . .

1319-23 Rhode Island Ave. N.E.*
2839 Alabama Ave. S.E.*
232 Carroll St., Takoma Park*
1436-38 Irving St. N.W.*
16th and F Sts. N.E.*
6722 Georgia Ave. N.W.*
6139 Georgia Ave.*
2325 Good Hope Road*
2520 Good Hope Road
2909 Bunting Road N.E.
2633 Columbia Road
1429 20th St. N.W.
1610-21 17th St. N.W.
2744 14th St. N.W.
Baltimore Blvd., Colmar Manor*
900 G St. N.W.
421 13th St. N.E.
Piney Branch Road, Silver Spring*
4 Corners; Woodmoor
3937 Minnesota Ave. N.E.*

ALEXANDRIA, VA.
Powhatan & Henry Sts.*
King's Highway & Fort Drive*
610 Franklin St.*
1802 Mt. Vernon Ave.*
3234 N. Washington Blvd., Clarendon, Va.
ARLINGTON, VA.
Washington and Lee Blvds.*
1746 Lee Highway*
4707 Lee Highway*
Adjoining Colonial Village
Glebe Road and Washington Blvd.*
89 N. Glebe Road*
S. Quincy St., Shirlington*
423 23rd Street, So. Arlington*
Jefferson Village Center*
219 N. Commerce St., Rockville*
4813 Annapolis Rd., Bladensburg*
*Parking Lots

COLMAR MANOR IS DELIGHTED WITH ITS MODERNIZED ACME
223-25 BALTIMORE BLVD.
You'll Enjoy Shopping and Saving There

Now on Sale—May Family Circle Magazine at All Acme Markets—Only 5c

Above Prices Effective Until Closing 6:30 P. M., Saturday, May 14th, 1949. Quantity Rights Reserved.

YOUR DOLLAR BUYS MORE AT THE ACME

Union's Slain Agent Buried as Martyr

Inquiry Planned

Hearing Told Rail Unions Bar Negroes

By The Associated Press

A witness told a House subcommittee yesterday that five railroad brotherhoods exclude Negroes from membership. The chairman of the subcommittee decided to call the heads of the unions in for an explanation.

Announcing his decision, Representative Powell (D., N. Y.), a Negro and chairman of a House Labor Subcommittee, said that if the brotherhood officials disregard the invitation to testify next Tuesday, they will be subpenaed. Powell's group is conducting hearings on an Administration bill to create a permanent Fair Employment Practices Commission.

Charles Houston, general counsel for the Negro Railway Labor Executives Committee, had testified that Negroes are being denied membership in the brotherhoods and are holding their jobs by "sufferance."

Seeks Johnston's Testimony

At Houston's suggestion, Powell said he will seek testimony from Alvanley Johnston of the Brotherhood of Engineers, D. B. Robertson of the Firemen and Enginemen, A. F. Whitney of the Trainmen, and officials of the Order of Railway Conductors and the Switchmen's Union of North America.

Representative Klein (D., N. Y.), a supporter of the FEPC bill, described charges that the bill is communistic as "sheer nonsense." If it is communistic, he said, so were Thomas Jefferson, Abraham Lincoln and Franklin D. Roosevelt, and so is President Truman.

The measure would prohibit discrimination in employment because of race, color, creed, religion or national origin.

Make Masaoka indorsed the bill on behalf of the Japanese American Citizens League.

Poll Tax Witness Heard

Meanwhile a House Administration subcommittee continued hearings on another key measure in President Truman's "civil rights" program—anti-poll-tax legislation. It heard from two former House members, who held to the opposite stands they took on the matter when they were members of Congress.

Hatton Sumners, Texas Democrat, said the bill is unconstitutional and represents another attempt to shift governmental power from the States to the Federal Government.

George H. Bender of Ohio declared the poll tax is discriminatory and is assessed principally to keep Negroes from voting.

George J. Mintzer, counsel for the American Jewish Committee, lined up with Bender. He said millions of Americans are effectively disenfranchised by the tax.

New York, May 12 (AP).—A slain labor organizer was buried as a martyr today as 65,000 of his fellow union members quit work in a vast four-hour public protest.

More than 4000 persons thronged Manhattan Center, where funeral services were held for William Lurye, 40-year-old organizer for the AFL International Ladies' Garment Workers Union.

Other thousands massed outside the flower-banked auditorium to pay tribute to Lurye, stabbed to death last Monday while on a routine organizing mission.

Union leaders said he was murdered by unidentified gangsters "obviously in the hire of nonunion sweatshop employers."

The union has offered a $25,000 reward for information leading to the slayers.

During the hour-long services for the organizer, David Dubinsky, president of the union, pledged that the union never would relax its efforts to track down Lurye's attackers.

"Mr. Dress Manufacture on West 35th Street, our efforts will never cease," Dubinsky said. He did not elaborate but went on to refer to Lurye as "a rank and file member who fell in battle" for his union's cause.

Near collapse, Mrs. Beatrice Lurye, widow of the organizer, entered the darkened auditorium on the arms of two of her four young sons. Lurye lay in state in a mahogany coffin, banked with flowers and guarded by an honor guard of his old union friends.

Many wept during the service as other speakers paid tribute to Lurye as a martyr for the union movement and promised revenge for his killers.

At the conclusion of the service, the coffin was borne to the street and placed in a hearse. Preceding the hearse were five open automobiles, laden with flowers.

As the cortege moved slowly away from the center, 20,000 garment workers, marching 50 abreast, moved along behind it to the new Mount Carmel Cemetery in Cypress Hills, Queens.

Meanwhile, police said they had questioned 400 persons in an attempt to get a lead on the slaying.

Cubbyhole Recluse, 33, Wants to Go to College

New York, May 12 (AP). — Paul Makushak, Brooklyn recluse who for 10 years sealed himself away from the world, will not go back to his hole in the wall.

The 33-year-old Makushak wants to go to college just as soon as he leaves the psychopathic hospital ward.

"I'm going to help you in the daytime and at night go to college," Makushak confided to his father, 62-year-old Peter Makushak. The elder Makushak is a tailor.

Catholic U. Promotes Four to Professors

Promotion of four members of the faculty of Catholic University to full professorships, effective September 1, were announced yesterday by the Right Rev. P. J. McCormick, rector of the university.

Those advanced in rank were the Rev. Joseph C. Plumpe, professor of patristic Greek and ecclesiastical Latin; the Rev. James A. Geary, professor of Celtic and compatristic Greek and ecclestiastical Latin; the Right Rev. John K. Ryan, professor of philosophy, and Louis H. Crook, professor of aeronautical engineering.

County May Pay School Aide Fines

Richmond, Va., May 12 (AP).—Contempt of court fines of $250 levied against each of four Gloucester County school officials are school board obligations and may be paid by county funds.

A ruling to this effect was contained today in a letter from Attorney General J. Lindsay Almond, jr., to John T. Duval, commonwealth's attorney for the county.

Federal District Judge Sterling Hutcheson fined school officials last week after he had found them in contempt, January 13, for failing to obey an antidiscrimination injunction in a school equalization case.

Meet Again Today

Ford Strike Continues As Talks Fail

Detroit, May 12 (AP).—No end of a week-long strike that already has idled nearly 100,000 Ford Motor Co. employes was in sight today as company and union negotiators recessed their peace talks after conferring less than two hours.

Only comment from either side as today's negotiating session broke up at 12:30 p. m. (E.S.T.) was announcement that the talks would be resumed at 10 a. m. tomorrow.

Today was the third day Ford officials have met with officials of the CIO United Auto Workers in attempts to negotiate a settlement of the strike of 65,000 workers at Ford's River Rouge and Lincoln-Mercury plants here.

With more than 90,000 Ford production workers idled throughout the Nation as a result of the strike, it appeared likely that Ford's entire production force of 106,000 men soon would be tied up.

Southerners Report Delay Of Patronage

By the United Press

Statements made by Southern Congressmen yesterday indicated that President Truman might be quietly carrying out his threat to strip Federal patronage privileges from Democrats who have been opposing his legislative program.

Representatives from Mississippi, Louisiana and South Carolina said their recommendations for postmasters and Census supervisor appointments have been held up in the White House while those of pro-Truman groups have gone through.

The President recently threatened to withhold political plums from Democrats who don't vote for bills in line with their party's platform. The complaining Representatives—Whittington, Williams and Rankin, all of Mississippi, Rivers, South Carolina and Hebert, Louisiana—all voted for the Wood labor bill, which would have retained most of the features of the Taft-Hartley Act which the Democratic Party is pledged to repeal.

Rotary Club Holds Follies Tonight At Fairfax High

The third annual Fairfax Club "Follies" will be presented in the Fairfax High School auditorium tonight at 8, featuring 60 citizens in song and dance acts.

Production is managed by Nita Davis, Lehman Young, Fred Everly, Gundar Gilbertson, Tyler Swetnam, Paul Kincheloe, Charles Munday, John Ferguson, and Sam Soffey.

Proceeds will be used to finance the club's community activities.

Second-Hand Teeth Go to African Natives

Grand Rapids, Mich. (U.P.).—The natives in Africa are hard up for false teeth.

If there's an old set around the house, Dr. Theodore Shanks, Presbyterian missionary dentist in West Africa can use it.

Members of the North Park Presbyterian Church here have sent him over 27 full sets, 6 partial plates and miscellanous odd ones.

Administration Effort to End Taft Act Reaches Standstill

By Sam Stavisky
Post Reporter

With Administration and labor union leaders split over compromise repeal legislation, efforts to remove the Taft-Hartley management-labor relations act came to a virtual standstill yesterday.

Only one day after the leadership of the AFL and CIO announced that the two organizations could accept certain concessions to the Administration-labor-backed Thomas-Lesinski bill, President Truman declared he would stand pat.

At the same time, A. F. Whitney, president of the Brotherhood of Railway Trainmen, also announced that his organization would take nothing less than the Thomas-Lesinski bill, which repeals the Taft-Hartley Act and restores the Wagner Act with "improvements" suggested by Mr. Truman.

The 16 Democratic members of the House Labor Committee—who had split three ways in the labor legislation vote in the House recently—met yesterday to see if they could find the basis for a common program in dealing with the Taft-Hartley Act and with proposed amendments to the wage-hour law.

The meeting was pleasant enough, but the only decision to come out of the caucus was that of going ahead for the next two weeks with subcommittee hearings on education measures, and putting aside labor legislation for at least two weeks.

Several Representatives who attended the caucus privately predicted there appeared to be no way of reconciling the 16 Congressmen on a single comprise labor relations bill.

The Southern Democrats want an injunction to deal with national emergency strikes; the pro-labor Democrats are opposed to the injunction, but some might accept a Government seizure of the struck plants in case of national emergency. The Taft-Hartley Act provides an 80-day injunction.

On Wednesday, folowing a visit to the White House, AFL President William Green said that Mr. Truman had told him "emphatically" that he still favored outright repeal of the Taft-Hartley Act and restoration of the "improved" Wagner Act.

Green told the President that the AFL was willing to concede on several issues. The AFL would fight right down the line against the injunction in national emergencies, he said, but would reluctantly agree to a 30-day seizure of strike threatened plants or mines.

The President said yesterday he had not discussed changes in the Administration labor legislation with any of the labor leaders, and that he was still holding to his position on the Thomas-Lesinski bill.

Later in the day, Whitney visited the President and on coming out of the White House said that Mr. Truman was "100 per cent against concession" and so was he.

Argentine Catholics Hit Prostitution Plan

Buenos Aires, May 12 (AP).—Catholic church organizations called on the Argentine Congress today to turn down a government plan to restore legal prostitution.

The bill, which would authorize reopening "houses of tolerance" which were shut down in 1937, was sent to the Senate by the administration.

The Gallup Poll

Modified Taft-Hartley Law Favored by National Opinion

Princeton, N. J., May 12.—What does the public want Congress to do about labor legislation?

For months the prevailing sentiment as tested by national polls has been on the side of some change in the Taft-Hartley Law. There has been no majority in favor of keeping the law as it is, or repealing it.

So the compromise forces in the House of Representatives, who seek a modified Taft-Hartley Law, are closely in line with the sentiment found among voters.

The outstanding exception is the view taken by members of labor unions.

The latest test of opinion was confined to those who said they had followed the current discussion. The first question was:

"Have you followed any of the discussion about the Taft-Hartley Law?"

Yes	53%
No	47

Those who have followed the discussion were asked:

"What action do you, yourself, think Congress should take about the Taft-Hartley Law?"

The vote:

Change it, amend it	18%
Leave it as is	15
Repeal it	12
No opinion	8
	53%
Haven't followed discussion	47
	100%

Among Democratic voters questioned sentiment for keeping a modified act is slightly greater than sentiment for repeal.

The party vote follows:

	1948 Truman Voters	1948 Dewey Voters
Change it	20%	22%
Leave it	8	28
Repeal it	19	5
No opinion	8	8
	55%	63%
Haven't followed discussion	45	37

The division of sentiment according to occupation and union membership is shown below:

	Change it	Leave it	Repeal it
Prof. & Bus	29%	24%	11%
W. Col.	25	18	14
Farmers	10	12	5
Manual Workers	13	9	15
Union Members	20	7	26

A third question in the survey was asked of the 18 per cent who favor changing or amending the Taft-Hartley measure. It was:

"Do you think the changes should be in the direction which business leaders want—or do you think the changes should be in the direction which labor leaders want?"

The vote:

Business	4%
Labor	7
To satisfy both	4
No opinion	3
	18%

MEN'S SHIRTS STARCHED PERFECTLY WITH HANDY, NEW CUBE STARCH

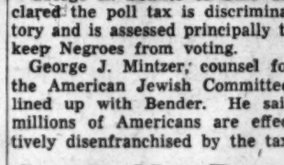

Try the "SALTY SALT"

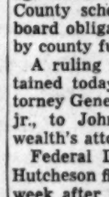

★ Finer ★ Really salty
★ Dissolves faster ★ Seasons thoroughly
Iodized or Plain

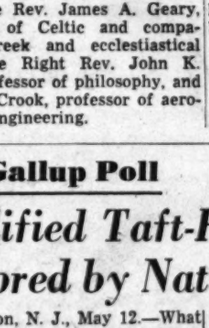

FOR FRIENDLY STIMULATION
TETLEY TEA
Since 1837

HEINZ KETCHUP ... The Flavor That CAN'T BE COPIED

Pay A Little More For A Lot More Value

C-411

No Other Ketchup Tastes Like HEINZ

● Rich Heinz Ketchup—made according to the world's most valued recipe—brings you the goodness of Heinz "Aristocrat" tomatoes, fine vinegars and choice, carefully selected spices.

Serve cup cakes made with Cuplets for your next dessert, tea or bridge party. Delicious plain or iced. For variety, add cinnamon, dates or chocolate.

CUPLETS® CUP CAKE MIX

Fritos - Chee-tos

★ PICNICS
★ SNACKS
★ PARTIES
★ BEVERAGES

CAPITOL FRITO COMPANY, INC.
4860 Bethesda Ave., Bethesda, Md.

Havana Strikers Halt Airline, Riot

Havana, Cuba, May 12 (U.P.).—A riot broke out in downtown Havana today as striking employes of Pan American World Airways tried to storm the airline's headquarters to force nonstrikers to join them.

Police arrested scores of strikers after breaking up numerous fist fights.

PAWA operations were completely disrupted by the sudden strike. The management canceled all incoming flights and halted all activities after rejecting what it described as "impossible" demands by the strikers less than six months after conclusion of a two-year contract with the union.

Less than an hour after the strike broke out, Union Leader Francisco Aguirre went to the palace to demand from President Carlos Prio the release of arrested strikers.

Local PAWA Manager Warren Pine charged new leadership of the National Airworkers Federation was seeking to force government intervention in the affairs of the company by resorting to violence.

The strike was called within 24 hours after testimony of Paul Crouch in Washington to the effect that Communist activities in Latin America were directed through the international airports at Miami and Havana.

Churchill's Daughter In N. Y. as Baruch Guest

New York, May 12 (U.P.).—Sarah Churchill, 29, movie actress and daughter of Winston Churchill, arrived by plane from Toronto today to spend two weeks as the guest of Bernard Baruch.

Miss Churchill, who had been in Canada for the premier of her new picture, said she brought Baruch one of her father's "favorite" oil paintings as a gift.

Customs officials took Miss Churchill's word that a package she carried contained an original painting by the former British Prime Minister and did not open it.

Israel, Trans-Jordan Agreement Reported

Jerusalem, May 12 (U.P.).—Israel and Trans-Jordan have reached an agreement on further partitioning of the Holy City, authoritative sources said today.

It was understood the agreement settled demarcation lines in the international zone in southern Jerusalem. It also would give Israeli citizens free passage from the Jewish-held new city of Jerusalem to Hadassah Hospital, and the Hebrew University on Mount Scopus.

Boston Boy Receives Award

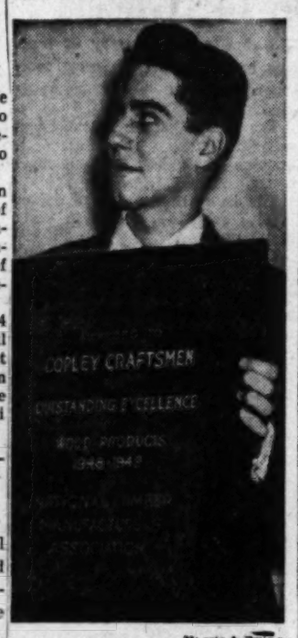

Harris & Ewing.

BUSINESSMAN—Peter W. Packard, 16, of Boston, is shown yesterday after he received the National Achievement Award at the National Lumber Manufacturers' Association's Spring meeting at the Shoreham. The award was made for excellence in wood product manufacturing

NLRB Rules For Machinists On Installation

The National Labor Relations Board yesterday came up with a precedent-breaking decision that the International Association of Machinists immediately hailed as a major victory in its 40-year-old jurisdictional dispute with the Carpenters Union.

The NLRB ruled that, under the Taft-Hartley Act, an employer may assign the installation of plant machinery to his own employes, and that, therefore, any union claiming jurisdiction over the work has no legal right to strike over the issue.

The decision dealt with a jurisdictional dispute involving the independent Machinists, on the one hand, and the AFL Carpenters and Los Angeles Building Trades Council, on the other.

A walkout of 650 AFL workers occurred February 2 at Southern California Edison's plant at Redondo Beach, Calif. The carpenters had demanded that Westinghouse assign to their members the work of installing steam turbine generators. This work had already been given to the machinists.

When Westinghouse refused to transfer the work, the Carpenters struck on the 38-million-dollar project, and the other AFL mechanics refused to cross the picket line.

Since 1912, the Machinists and Carpenters have been battling for jurisdiction of installing machinery. Twice the Machinists—now having some 650,000 members—have quit the AFL over the long, bitter fight.

Harvey W. Brown, president of the Machinists, said yesterday that the NLRB ruling "marks the beginning of the end of a long series of needless disputes." But observers felt that William Hutcheson, head of the Carpenters Union, was hardly likely to give up the jurisdictional dispute without further court action.

The NLRB also made another important decision yesterday, declaring, in effect, that the maintenance of membership clause in the CIO Steelworkers' contract is banned under the Taft-Hartley Act.

The board ruled that the Steelworkers' contract with Clayton & Lambers Mfg. Co., Louisville, is illegal because the maintenance of membership provision was signed without a labor board union shop election. Such a supervised election is denied to the Steelworkers, whose officers have refused to comply with the anti-Communist oath provision of the Taft-Hartley Act.

Newsman Decorated

Paris, May 12 (NYHT).—Robert Schuman, French Minister of Foreign Affairs, today conferred the rank of officer in the Legion of Honor on Geoffrey Parsons, jr., editor of the European edition of the New York Herald Tribune.

Shop at A & P's Completely Remodeled Super Market at
3003 COLUMBIA PIKE, ARLINGTON
FEATURING THE NEW, TIME-SAVING, SELF-SERVICE MEAT DEPARTMENT

Priced for Thrift . . . Enjoyed for Good Eating!

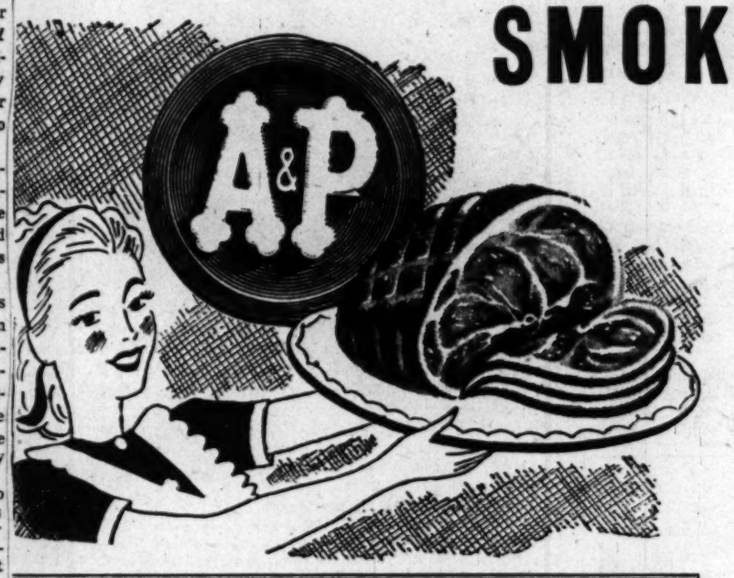

SMOKED HAMS

WILSON'S CERTIFIED OR GOETZE SKINNED
(CUT FROM 11 TO 14-LB. HAMS)
WHOLE or SHANK HALF lb. 53c
BUTT HALF ..... lb. 61c
(Note—No slices removed from these hams)

WILSON'S CERTIFIED OR GOETZE SKINNED (over 14-lbs.)
SMOKED HAMS
SHANK END lb. 45c BUTT END lb. 53c
Whole Ham . . . lb. 53c Slices . . . lb. 99c
(Note—Some slices removed from these hams)

SUPER-RIGHT BEEF
Chuck Roast lb. 39c
MORREL'S PRIDE
Sliced Bacon 1-lb. pkg. 49c
TOP QUALITY
Fryers Freshly Killed lb. 39c
ASSORTED
Cold Cuts ½ lb. 21c
PICKLE, PIMIENTO OR BAKED LOAVES

SEA FOOD
FRESH CAUGHT BUCK
SHAD pound 10c
Fresh Croakers lb. 29c
Fresh Sea Scallops lb. 53c
Fresh Shrimp 30-35 Count lb. 65c
Fresh Porgies lb. 18c

Fresh Fruits & Vegetables
BLACK VALENTINE
GREEN BEANS 2 lbs. 29c

Fresh Corn TENDER, YELLOW 3 ears 25c
Fresh Lima Beans 2 lbs. 35c
New Texas Onions 3 lbs. 23c
Sweet Peas CALIFORNIA FULL-PODDED 2 lbs. 25c
Lettuce CALIFORNIA ICEBERG 2 large heads 29c
Ripe Tomatoes solid. ctn. 21c
Pascal Celery LARGE GREEN 2 stalks 29c
Fresh Carrots CRISP CALIFORNIA 2 bchs. 19c
Radishes or Spring Onions 3 bchs. 10c

SWIFT CUT-UP FROZEN **FRYERS** lb. 69c
STOKELY'S FROZEN **PEACHES** 16-oz. pkg. 29c

Customers Corner

What can we do to give you better service in your A&P store?

We want A&P service to be every bit as good as the quality foods you get in our stores; and every bit as satisfying as thrifty A&P prices.

Good service calls first of all for courteous treatment. But we must also strive to be prompt, helpful, efficient and accurate.

Your advice and suggestions can help us keep our service the way it should be.

We hope you will let us know if we should ever fail to give you good service; or if you have any suggestions as to how we can make your A&P a better place to shop. Please write:

Customer Relations Department,
A&P Food Stores,
420 Lexington Avenue,
New York 17, N. Y.

Cut Beets STANDARD QUALITY 2 No. 2 cans 25c
Morrell's Snack 12-oz. can 39c
Pink Salmon COLD STREAM tall can 59c
Thin Mints WARWICK CHOCOLATE 1-lb. box 39c
Eight O Clock COFFEE 1-lb. bag 40c
Pillsbury Flour 5-lb. bag 47c
Bleach BRIGHT SAIL 2 1-qt. bots. 23c
Ivory Soap MEDIUM SIZE 2 bars 17c
Super Suds large box 27c

Prices in this advertisement effective in Washington and vicinity.

Bakery Treats
ANGEL FOOD
CAKES
BARS each 53c RINGS each 39c
VANILLA-FUDGE LAYER **CAKES** each 59c
LADY **FINGERS** pkg. 29c
JANE PARKER POTATO **STICKS** 5-oz. pkg. 23c
Vienna, Wheat or Whole Wheat **BREAD** 1-lb. loaf 16c

Ann Page Foods
ANN PAGE SALAD
DRESSING
Pint Jar 25c Quart Jar 45c
ANN PAGE TOMATO **Ketchup** 2 14-oz. bots. 35c
ANN PAGE **Beans** WITH PORK 2 1-lb. cans 21c
CREAMY-SMOOTH PEANUT **Butter** 1-lb. jar 39c
WHITE HOUSE EVAPORATED **Milk** NEW LOWER PRICE 4 tall cans 45c

SWEET PEAS DEWCO 2 No. 2 cans 33c
TOMATOES STANDARD QUALITY 2 No. 2 cans 25c
FRUIT COCKTAIL A&P No. 2½ can 35c
PEACHES DEL MONTE OR LIBBY No. 2½ can 32c
NUTLEY MARGARINE 2 1-lb. pkgs. 39c
TOMATO SOUP CAMPBELL'S 3 cans 31c
TOMATO JUICE IONA 2 46-oz. cans 39c
RITZ NABISCO CRACKERS 1-lb. pkg. 32c
dexo VEGETABLE SHORTENING 1-lb. can 29c 3-lb. can 81c
TISSUE HUDSON ULTRA-SOFT 3 rolls 25c

A&P Super Markets

CREAM CREST FRESH
GRADE A
MILK quart carton 17c

CHESTNUT FARMS FRESH
VITAMIN 'D'
MILK 2 1-qt. ctns. 41c

Above Dairy Prices Effective In D. C. Markets Only.

Buckingham
SUPER MARKETS
"PALACE OF QUALITY"
2920 NICHOLS AVE., S. E. OPPOSITE THE CONGRESS THEATRE

FIRST CUT **PORK CHOPS** lb. 43c
LEAN MEATY LOIN **PORK ROAST** Rib End up to 3 lbs. lb. 43c
BREAST OF VEAL FOR STUFFING lb. 19c

U. S. GRADE "A"
SIRLOIN STEAKS
Cut from TOP QUALITY BEEF lb. 69c

VEAL CHOPS lb. 49c

SUGAR-CURED Smoked
SHOULDERS

lb. 37c

LEGS OR RUMPS OF **VEAL**

45c lb.

COFFEE EHLER'S Triple Blend "Grind as you like it!" lb. bag 39c
Del Monte Yellow-Cling Halves in heavy syrup
PEACHES No. 2½ can 29c
PEAS DEL MONTE EARLY GARDEN SUGAR 303 can 17c

SUNSHINE **KRISPY CRACKERS** lb. pkg. 24c

SPECIAL SAVING!
Hum
Washes Everything
Large Package
19c

GOLDEN BANTAM **Corn** on the **Cob**
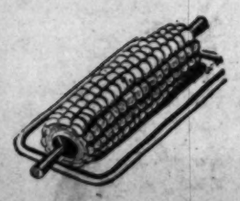
3 ears 23c

OPEN TIL 9 P.M. EVERY NIGHT

The Salted Peanuts ALL AMERICA LOVES

In Half-Pound Cans
MR. PEANUT Reg. U. S. Pat. Off.
They're Virginia's finest peanuts—big, plump, roasted and salted to perfection by the world's peanut experts. Vacuum packed—even-fresh!
PLANTERS is the word for PEANUTS

South Gains Place In Industrial Sun

Long in the economic doldrums, the South is becoming one of the Nation's leading manufacturing regions, the National Planning Association reported yesterday.

This trend is not new, the association said, nor is it based primarily on the textile industry's desire to move nearer the cotton fields. It began about 1929, the report says, and since 1941 has been even more rapid and diversified than before.

"This development," the NPA declares, "represents more than the textile manufacturer trying to get closer to cotton. Also involved are the tire manufacturer, the electric light bulb-maker, the automobile assembler, the farm equipment builder and the cheese producer—all seeking additional customers, needed materials and adequate labor supplies.

"The chemical and newsprint industries likewise are in the picture. All of these are types of manufacturing in which the South has been generally deficient. These new Southern industries are turning out finished products, processing mineral resources and consuming farm products other than cotton."

This new industrial growth, the report continues, does not primarily represent the results of Northern industry moving South, but of a tremendous national industrial expansion of which the South got its share. Nor does the change result from a desire to find cheap labor; in fact, the report says, labor supply stands at the bottom of a list of three major attractions the South has held out to industry.

Of these good markets top the list; materials available for processing is second, and labor supply third, the report says. And after observing that the place of labor in these considerations was "a surprise to many," the report continues:

"But the committee turned up even more surprising information: New plants were usually not after cheap labor; they wanted labor to supply itself and low labor costs—quite a different thing."

The study and report were made by a committee appointed by the NPA which investigated 88 Southern industrial plants and talked with hundreds of officials, consumers, farmers and workmen. The committee was headed by E. W. Palmer, who took over the acting chairmanship upon the death of the first chairman, Senator J. Melville Broughton (D., N. C.).

Works Both Ways

The committee saw ample evidence that the general income of the South has reached the point where it offers a good market for manufactured products. As a result, manufacturers seeking to place their plants near to markets moved into the area. In the same way, the committee said, the rise in industry itself furnished a market for manufacturers supplying industry, in the ultimate cost of whose products shipping expense was an important item.

Examples of the manner in which the region's wealth of raw materials attracted new industries were given by the committee. These included ample low-cost electric power, proximity of phosphate rock to a large fertilizer market, and fast-growing timber for pulpwood.

Other inducements reported by the committee were good rail and highway service, climate, favorable tax rates, and the desire to avoid large industrial centers with their potential labor strife. However, the committee found that labor unions were not as a rule avoided by companies with unionized plants elsewhere.

The report said "it is clear that (Negroes) are doing less skilled work and rarely on the same jobs as white workers," but added that opportunities for Negroes were increasing. It pointed out that a new International Harverster plant at Memphis, Tenn., would employ about 50 per cent Negroes.

Heavy Load of Twins . . .

Associated Press WIREPHOTO

SCALE WARPERS—Twins born to Mrs. Muriel Ahearn in Chicago have a combined weight of 17 pounds, 11¾ ounces. Nurses hold Kevin (left), 8 pounds, 5¼ ounces, and Karen, 9 pounds, 6½ ounces. The father, Francis Ahearn, runs a bicycle shop

English Innkeeper Aids Town's Long Reputation for Ghosts

Hooe, England, May 12 (U.P.)—The mistress of the Red Lion Inn added another chapter today to Hooe's reputation as the most haunted hamlet in England.

Mrs. W. Barton asserted that doors of the inn had been opening and shutting, apparently of their own accord, and that heavy footsteps could be heard tramping through empty rooms.

The village parson recently was called to exercise the ghost of a Spanish smuggler from another house.

The home of the village doctor is also said to resound to eerie footsteps.

Centuries ago, Hooe was a hideout for smugglers. The footsteps are supposed to be the restless smugglers prowling about.

Court Ruling Upholds Roosevelt Candidacy

New York, May 12 (AP)—A judge ruled today that Franklin D. Roosevelt, jr., can vote in the district where he is running for Congress.

Supreme Court Justice Aaron Steuer made the ruling on an action brought by William H. McIntyre, Republican, one of Roosevelt's three opponents in the special election May 17.

McIntyre contended Roosevelt had not lived in the city for four months before the election as required by State law.

But Justice Steuer said "a man's residence is pretty much where he wants it to be."

Rent Hikes Sought For 109 Units of Halley Terrace

Requests for rent increases on 109 units of Halley Terrace were filed by Halley Terrace, Inc., yesterday with the District Rent Control Administration.

The units are located on the first block of Elmira st. se., and the 4300 blocks of 1st st. se. and South Capitol st. Present rents are $59.59 a month for 2½ rooms and $67.50 for 3½-room units. Proposed rents are $65.45 and $74.25.

The LaSalle Properties, Inc., also filed a petition for a rent hike on 83 units at 1417 N st. nw. Present rents are $39.50 for one-room units and $67.50 for three-room apartments. Proposed rents are $41.50 and $73.50.

American Convicted In Export of Bomber

Brownsville, Tex., May 12 (AP)—James G. Hurst, 27, former U. S. Air Force pilot, was convicted today of illegally exporting an A-20 attack bomber to help Nicaraguan rebels.

Federal Judge Allen B. Hannay found Hurst guilty and said he would pass sentence tomorrow morning.

Hurst, former Miami resident now a pilot for a Colombian air line, testified he took the bomber from Los Angeles to Guatemala City early last year to aid the revolutionary forces of Gen. Emiliano Chamorro. However, he said that he then withdrew from the plot and made a full report to U. S. officials.

When it rains it pours

MODERN MIRACLE IN CANS
100% pure beef—broiled—delicious
Heat and serve
CLARIDGE HAMBURGERS

Tangy! Juicy! Lady, the whole family will love these WASHINGTON WINESAPS
Lots and lots of juice... and so crisp you can hear 'em crackle to your bite!
There's extra economy in the Medium and Smaller Sizes
Pack one or two in every lunchbox

Here's Finer Tuna...
Star-Kist Fancy SOLID PACK Tuna
Tuna with a distinctively delicate flavor... the flavor of the smaller, better-tasting tuna... the *only* tuna ever packed under the Star-Kist label. Use it in your salads, sandwiches, and hot main-dishes. You'll find it's milder, finer-textured, and makes any dish taste better!
Buy Star-Kist at your grocer's today!

Prettiest Salad You Ever Served
Salad of the Season
So good! And economical now, while fresh fruits are "in season" and plentiful
HEART O' SPRING SALAD
To serve 4:
1 med. cantaloupe or 1 thick slice watermelon
½ pt. strawberries or other berries in season
2 med. grapefruit or 1 can grapefruit
Watercress or lettuce
¼ cup Blue Plate Mayonnaise
Line serving plate with watercress or lettuce. Cut melon into balls or cubes and pile in center of plate. Circle with grapefruit segments and garnish with berries. Top with creamy-fresh Blue Plate Mayonnaise.
And wait till they taste it with
Blue Plate Mayonnaise
Made with Wesson Oil
Naturally, it's more delicious
Blue Plate Means Fine Flavor

Treat Yo' Family Tonight to My Rich 'n Chocolatey DEVIL'S FOOD
Cost ⅓ Less! Saves ⅔ Mixing Time!
AUNT JEMIMA Devil's Food Ready-Mix
Bake rich, chocolatey Devil's Food that turns out perfect every time. It's easy with Aunt Jemima Devil's Food Ready-Mix!
QUICK! Just add water to Aunt Jemima Devil's Food Ready-Mix, stir and bake. You'll get delectably dark, velvety Devil's Food folks rave over.
EASY! No sifting, mixing or measuring 9 different ingredients. Saves ⅔ your usual preparation time.
ECONOMICAL! Aunt Jemima Devil's Food Ready-Mix is the *complete* mix—actually saves ⅓ on cake costs. Yet it contains all the same choice ingredients your best recipes call for.
Bake this sure-success way! Money-back guarantee! Get Aunt Jemima Devil's Food Ready-Mix at your grocer *today!*
ADD WATER—THAT'S ALL!
For mouth-watering variety try AUNT JEMIMA SILVER CAKE READY-MIX

Have you tried COUNTY FAIR?
It's a Treat to Eat
EVERY place you go, you see signs that people are changing to COUNTY FAIR BREAD! Because there's every kind of satisfaction in this fine bread—taste satisfaction, freshness satisfaction, nutrition satisfaction!
No bread can compare with FRESH COUNTY FAIR

Fill his cup with Blue Plate Coffee
... and watch your husband smile
GUARANTEE: Blue Plate is the best coffee you ever tasted—or your money back

Look behind the scenes
See how Blue Plate Mayonnaise is made—carefully as you'd make it at home
We use Wesson Oil—Same fine salad oil *you'd* use at home.
"Grade A" eggs—The grade of fine table eggs.
Fine vinegars—More kinds than you'd have at home, blended for flavor.
Fresh spices—All measured by weight for *uniform* seasoning.
Whipped and whipped to creamy smoothness by powerful stainless steel machines. Blue Plate Mayonnaise is—
Rushed to your grocer—FRESH, FRESH, FRESH

BLUE PLATE FOODS, INC. 316 F ST. N.E., WASHINGTON, D. C. AT. 5917

Famous D.G.S. Quality BLUE RIDGE

CHICKENS

for Broiling or Frying

Serve It With Cranberry Sauce

lb. **39c**

2½ to 3½ lbs. average

DGS

THE OWNER IS YOUR NEIGHBOR

DISTRICT GROCERY STORES INC.

TO LOCATE NEAREST STORE Phone RE. 6400

YELLOW GOLDEN

CORN

3 *ears* **23c**

Juicy Florida

GRAPEFRUIT *lb.* **9c**

U. S. GOV'T GRADED "CHOICE" or "GOOD"

RIB ROAST

Grand Flavor!

lb. **55c**

D. G. S. Pure Creamery

BUTTER

in ¼ lb. prints

lb. **67c**

U. S. GOV'T GRADED 'CHOICE' or 'GOOD'

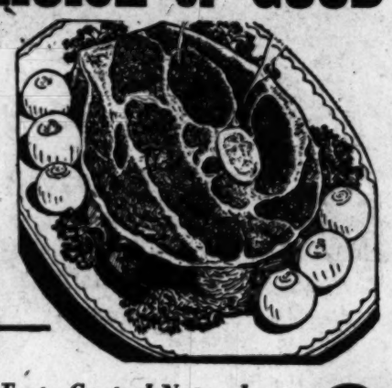

CHUCK ROAST

Tender! Juicy! Flavorful!

lb. **39c**

Tasty Central Natural

CHEESE *lb.* **69c**

Hygrade Midget

Braunschweiger *lb. pkg. (approx.)* **47c**

Hygrade Tasty

Bologna *lb. pkg. (approx.)* **47c**

SEA Foods

It's Fresh-Caught!

HADDOCK *lb.* **33c**

Frozen Fillet of Boston

MACKEREL *lb. pkg.* **35c**

Frozen Fillet of

PERCH *lb. pkg.* **35c**

CALIFORNIA

GREEN PEAS

lb. **15c**

Texas Red Bliss

POTATOES **3** *lb.* **25c**

Solid Heads of Green

CABBAGE ..... *lb.* **5c**

California Crisp

LETTUCE

lb. **13c**

VALUES for the Month of May . . .

. . . and SERVICE featured EVERY day!

HUNT'S

PEACHES

Halves or Sliced

No. 2½ can **29c**

Now Newly Remodeled!

HILLTOP SUPER MARKET
5607 Georgia Ave. N.W. FOR FREE DELIVERY Call GE. 5100

LE DROIT MARKET
346 Elm St. N.W. Call CO. 7075 FOR FREE DELIVERY

Under New Management!

AUBURN GARDENS SUPER MARKET
2 & 4 East Glebe Rd. Alexandria, Va. FOR FREE DELIVERY OV. 0110

BANDER'S MARKET
(Wm. Kraus, Prop.)
1913 "E" St. N.W. TELEPHONE ORDERS EX. 5242

STOKELY'S "HONOR-BRAND"

Frozen Foods

Stokely's Freestone **SLICED PEACHES** .. *16 oz. pkg.* **29c**

Stokely's Cleaned, Washed **SPINACH** *14 oz. pkg.* **29c**

Stokely's Sweet **PEAS** **2** *12-oz. pkgs.* **49c**

NEWPORT

PEAS

Early June Sweet

2 *No. 2 cans* **19c**

TANEY TOWN GOLDEN

CORN

Whole Kernel

2 *No. 2 cans* **37c**

STRAWBERRY PRESERVES

SCHIMMEL'S *lb. jar* **39c**

UNPEELED APRICOTS

DEL MONTE WHOLE ..... *lge. No. 2½ jar* **29c**

PINEAPPLE JUICE

DOLE'S HAWAIIAN ..... **2** *No. 2 cans* **35c**

BUMBLE BEE

TUNA

Light Meat Solid Pack

7-oz. can **39c**

McCORMICK

Tea Bags

pkg. of 25 **27c** *pkg. of 50* **51c**

THREE LITTLE KITTENS

CAT FOOD

"It's All Fish" **3** *8 oz. cans* **25c**

With Sunday Chicken—
Ocean Spray
CRANBERRY SAUCE
Ready to Serve
2 *16-oz. cans* **33c**

RITTER CHILI SAUCE

RELISH

13 oz. bot. **25c**

BEECH-NUT

COFFEE

Regular or Drip

lb. can **59c**

MAYONNAISE KRAFT'S ..... *8-oz. jar* **23c** *pt. jar* **42c** *qt. jar* **73c**

Kitchen Charm Wax Paper	125-ft. roll	21c	Bosco Chocolate Syrup	12-oz. jar	25c
Plain or Chocolate Ovaltine	8-oz. jar	39c	King Golden Table Syrup	1½-lb. jar	21c
Pompeian Olive Oil	2-oz. bot.	15c	Nabisco Shredded Wheat	pkg. 17c	2 pkgs. 33c
Beardsley's Shredded Codfish	4-oz. can	19c	Sunshine Cheezit Crackers	6-oz. pkg.	17c

PETER PAN

PEANUT BUTTER

12-oz. jar **33c**

NOCTIL

For your washer *lge. pkg.* **17c**

BRING US YOUR PROCTER & GAMBLE COUPONS

Ivory Snow	with coupon	2 *lb. pkgs.*	41c
DUZ "Does Everything"	with coupon	2 *lge. pkgs.*	41c
DUZ "Does Everything"	with coupon	*giant size*	64c
Tide "Tide's in . . . Dirt's out"	with coupon	*lge. pkg.*	18c
Crisco	with coupon	*3-lb. can*	81c

Plus Values you can't see!

They are the *extra-careful* good housekeeping, the *super-cleanliness* back of each quart PLUS many extra safeguards of Sealtest Laboratory Control. Nor can you see the 400 units of EXTRA VITAMIN 'D' in each quart of our NUTRITIONALLY-IMPROVED VITAMIN 'D' MILK *the truly PLUS milk with added benefits*

CHESTNUT FARMS

Sealtest VITAMIN 'D' HOMOGENIZED MILK

HAND CLEANER

FLASH *3-lb. can* **27c**

"America's Favorite Bleach"

Ultra-Refined

CLOROX

Cleans & Bleaches
Deodorizes
Disinfects
Free from Caustic

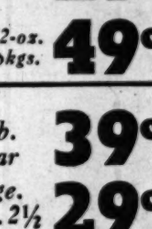

2 *qt. bots.* **33c**

BEECH-NUT

PEANUT BUTTER

11-oz. jar **33c**

CRISPY

POST TOASTIES

13-oz. pkg. **19c**

SWANSON'S

CHICKEN FRICASSEE

16-oz. can **55c**

Prices effective Friday, May 13th, till close of business Saturday, May 14th, 1949. We reserve the right to limit quantities. NO SALES TO DEALERS.

DISTRICT THE OWNER IS YOUR NEIGHBOR *Grocery* **STORES** INC.

To Locate Nearest D.G.S. Store Call RE. 6400

Stowaway Identified as Eisler, Official Says, As Scotland Yard Waits to Seize Him in Port

A stowaway aboard a Polish ship en route to England was "positively identified" yesterday as the missing Gerhart Eisler, 53, alleged former No. 1 Communist in the United States.

United States Immigration Commissioner Watson Miller told newsmen there was no question about the identification.

Miller said Scotland Yard detectives are waiting for Eisler's ship, the Gdynia-America liner Batory, to dock at Southampton, England. It is due there Saturday.

Justice Department officials immediately opened an investigation into Eisler's disappearance. The Batory sailed from New York six days ago.

Eisler—if he it is—skipped the country under two jail sentences—a one-year term for contempt of Congress and a one-to-three year sentence for concealing his Communist connections in applying for a permit to leave the United States.

He had been free on $23,500 bail pending his appeal from both convictions.

The Civil Rights Congress, which raised Eisler's bail, said in a statement in New York:

"The question of the bail to which the press has given such prominence is not by any means the main problem connected with the Eisler case.

"The fact is that this is an alarming example of political persecution by a government operating in an atmosphere of war incitement and witch-hunt hysteria."

The Civil Rights group stands to forfeit the bail.

Commissioner Miller said wireless communication with the Batory had produced "a positive identification." The ship had previously radioed American authorities that a German stowaway had identified himself as Eisler. The message said that after his discovery, Eisler paid for a first-class passage to Gdynia, Poland.

Dates and Places Agree

Miller said yesterday a new exchange of messages had established that the stowaway's birth date and birthplace "correspond to our records of the birth date and place of Eisler."

Miller commented:

"One would wonder how he got on the boat. It's a strange procedure. If he got on surreptitiously, he may have gotten hungry and so been discov red."

Eisler has been fighting for many months to get out of the country, even appealing to the United Nations for help to leave voluntarily and return to his native Germany.

Eisler has admitted being a Communist, but denied being the top Red leader in this country, as testified by his sister, Ruth Fischer, before the House Un-American Activities Committee.

The sister—whom Eisler called "a rat"—quoted him as telling her he came to the United States "to teach the stupid Americans" how to run the Communist Party.

Truman and Cabinet Lunch at Pentagon

President Truman drove to the Pentagon Building yesterday to attend a Cabinet luncheon. Secretary of Defense Johnson was host.

Coplon Spy Case Reaches Stormy Climax as Judge Blasts 'Childish' Trial

By Bill Brinkley
Post Reporter

The tense situation that has seethed for days in the Judith Coplon espionage trial beneath the cover of Judge Albert L. Reeves' vast patience boiled through in District Court yesterday.

Judge Reeves at last was moved to declare: "I can't put up with this childish trial of a lawsuit."

It was a stormy climax to a day that saw Miss Coplon's furthest expression of emotion to date—tears that flowed at a particularly violent argument between her lawyer and the prosecution over the question of where she should sit in the courtroom.

Judge Reeves has issued many warnings to Defense Attorney Archibald Palmer over his methods in the trial, but they usually have been in the form of a few words or a raised hand. But yesterday he called on his sharpest language to tell Palmer:

"Her own interest (Miss Coplon's) forbids what you're doing here."

Palmer flung around, startled.

"What's that?" he exclaimed.

Judge Reeves repeated his remarks.

"I should ask for a mistrial on that," the defense lawyer shouted, his face flaming. "Your honor shouldn't have said that."

"I had a right to . . ." Judge Reeves started to say, but Palmer, his voice screaming, cut him off:

"Anything your honor says influences my case. . The jury looks upon your honor as a god."

"No, they don't pay any attention to what I say," Judge Reeves said.

"Something's got to be done here," he added, as the trial was brought to a standstill.

He first ordered counsel for both sides to meet with him after the jury was discharged for the day. Later he canceled the order.

Palmer, who chain-chews hard-candies, has filled the trial with countless witticisms, classical illusions and quotations from several foreign languages. His questioning of witnesses has been infinitely detailed, including whether they read the Bible and whether they know what brassieres are.

Earlier in the day, the court had witnessed a raging argument of the kind that helped provoke Judge Reeves into his afternoon declaration.

It began over the question of how tall is Valentin Gubitchev.

Gubitchev is the Russian U. N. employe arrested by the FBI March 4 in New York and to whom Miss Coplon is charged with passing secrets obtained from the Department of Justice, where she worked at the time.

FBI-Agent Brewer Wilson, on the stand for the fourth day, said he thought Gubitchev was about 5 feet 4 inches. Palmer questioned this and asked that the Government produce FBI records on his measurements.

"There's no need of that," Prosecutor John M. Kelley, jr., said. "Mr. Gubitchev is available on subpena if counsel wants to call him."

"That's an outrageous thing to say in front of a jury," Palmer roared, stalking angrily toward Kelley. "I don't need him. Why don't they call him? You know Mr. Gubitchev," he roared at Kelley. "I don't. And I don't want to know him."

Kelley then asked Judge Reeves: "Does the court direct us to reproduce a secret FBI document on Gubitchev's measurements for this man?"

The remark inflamed Palmer to a new pitch.

"This man!" he screamed. "Your honor, that's an outrageous insult. In all my years of law experience I have never heard a lawyer referred to in such terms in a court."

Judge Reeves agreed that he should be called "Mr. Palmer" and then was saying in the kindly tones that characterize him:

"Gentlemen, let's not play the role of children here."

"God forbid that I be a child again," replied Palmer promptly. "It took me too long to get where I am."

Out ofyet another scene between Palmer and Kelley came the words that affected Miss Coplon.

Acts in Pantomime

The pretty, 27-year-old brunette had been brought from her usual seat at the defense table to act in pantomime before the jury the manner in which Witness Wilson said she and Gubitchev met on their March 4 rendezvous in New York—FBI-Agent Wilson playing the part of the Russian.

The pantomime over, Palmer placed her in a seat directly back of the prosecuiton attorneys. After a while, Kelley asked that, if Palmer was through with her, Miss Coplon return to her own seat.

"There's no reason for his asking that," Palmer shouted. "I was going to use her again."

"I have reason," Kelley said sharply, rising to his feet, "for not wanting the defendant near while I confer with counsel and take notes."

Her eyes wet for the first time in this trial—but the tears not falling—Miss Coplon returned to her seat.

Issue Overshadowed

Judge Reeves' dramatic interlude with Palmer and the repeated bickering between opposing lawyers almost blanked out the real issue in the trial: Did or did not Barnard College honor graduate Judith Coplon take and copy Government documents to aid Russia?

But Palmer, driving hard on his contention that Miss Coplon met Gubitchev only as a sweetheart, brought forth the idea that FBI-Agent Wilson, when he had the pair under surveillance in New York, should have warned her—as a human being— that the man she was seeing was married, since Wilson knew she was single.

"Why didn't you as a human being even though you were in the FBI," Palmer asked, "tell this girl that the man she was with was a married man?"

Prosecution objected, but Palmer got the question through approximately the same.

"I had no reason to tell her that," Wilson said.

"Did you want her to be arrested?"

"I was impartial."

Talks of Promotions

Palmer tried then to suggest that promotions of FBI agents depend on ultimate disposition in court of persons they trailed, but Wilson said they did not.

"You don't care whether this girl is convicted or acquitted?" Palmer asked, leaning toward the witness.

"I'm impartial."

"Only God is impartial," Palmer roared to the court, then in measured tones to Wilson: "Will you kindly tell the jury whether you care if this girl is acquitted or convicted?"

Wilson replied: "Our duty is to investigate violations of laws against the United States."

At one point Palmer remarked: "Judge, this to me is worse than a Turkish bath, trying to get him to answer questions." Judge Reeves replied that the witness was answering all right.

SPIES—*From Page 1*

Embassy Here Called Spy Hive

at a closed session. He was directed to appear again today at 10 a. m. to testify in an executive hearing.

In answer to a question by McCarran, Alexeev said he had received no threats but that he had told no one he was to testify yesterday. He said he was approached once by a woman from the embassy, who sounded him out about what he intended to say or write about Russia.

The embassy here has three main sources of information, the witness said. He listed these in order of importance as:

1. Communist organizations in the United States.
2. Hired informants.
3. Fellow travelers "who ordinarily surround the embassy."

Business men and bankers, he added, are another source of information. Later enlarging on this statement, he said Amtorg and other Soviet trading organizations were as active in gaining information as in promoting trade. These organizations, he added, also are a source of funds to support espionage by retaining in the United States a large part of their income from sales.

"The principle which governs the Soviet Union in making expenditures here," said Alexeev, "is to make them at the expense of the U. S."

Asked whether spy activities were confined to the Soviet Embassy or included those of the satellite countries, the witness said:

"The satellite embassies are merely parts of the Soviet Embassy. I am certain that the satellite embassies do not have their own codes for secret messages, or if they do, they are in the hands of the Soviet Embassy."

Alexeev told the committee that "spying activities were developed very highly in the USA by the Embassy, the satellite diplomatic missions and by Communist organizations." However, he added, of the actual work of spying only about 5 per cent is carried on by local Communists and 95 per cent by the Soviet Embassy.

The Embassy and the trading organizations, he said, depend for sources of information upon "sympathizers or members of local Communist parties." Also, he said, information comes from "employes such as chauffeurs."

Asked how many Soviet spies in the United States enjoy diplomatic immunity, Alexeev said every representative of the USSR who has a diplomatic passport has a "spy responsibility." And he added that "not less than 50 per cent" of all other persons who come here from Russia and its satellites on ordinary passports are given espionage jobs.

The first objective of Soviet espionage, he said, is to learn "as much about the enemy as possible" and that "of course" the United States is the "enemy." Alexeev added that Moscow has a very complete file on McCarran himself and that he had seen and read reports on United States officials which contained information not available on them here.

Across the Capitol, the House Un-American Activities Committee prepared to reopen the case of Arthur Adams, alleged Soviet spy who fled the United States in 1945. A committee member said a subpena had been issued for Clarence F. Hiskey, Brooklyn Polytechnic Institute chemistry professor who was accused by the committee last fall of having dealings with Adams.

"MORE, PLEASE!"
Serve a one-dish meal of Seaside Lima Beans. They are so downright good you're sure to get calls for "seconds."
SEASIDE
COOKED DRY BUTTER BEANS (LIMAS)
Write for FREE RECIPE BOOK to
California Lima Bean Growers Assn. • 1100 E. 5th St., Oxnard, Calif.
SEASIDE LIMAS
UP IN NUTRITION...DOWN IN COST!

EXPERTS AGREE
They're the finest made!
Try ESSKAY Banded Frankfurts with Martha Ross Temple's BARBECUE SAUCE
Mix together 2 shredded medium-sized onions, 2 tablespoons vinegar, 2 tablespoons Worcestershire Sauce (optional), 1 tablespoon salt, ¼ teaspoon red pepper (if hot sauce is desired), ¾ cup catsup, 1 teaspoon chili powder, ¾ cup water. Cover and simmer about 45 minutes. Serve with grilled ESSKAY Banded Frankfurts. Or try heating the Frankfurts in the Barbecue Sauce. Finest eating ever!
THE WM. SCHLUDERBERG-T. J. KURDLE CO.
CHECK FOR QUALITY
Banded for your protection—always look for the ESSKAY band
All pure meat—no filler
Hickory smoked and spiced to perfection
Available skinless or in natural casing
Just heat and serve—no boiling necessary
If you have a taste for quality... always look for this label
ESSKAY QUALITY
Try these and other Esskay Quality Treats

Polishes Quickly
GORHAM SILVER POLISH
BY MAKERS OF Gorham STERLING
Kind to Silver
Washington Representative
CONNERS SALES COMPANY

"Best I've ever tasted." That's what folks say who try corn muffins made with Flakorn. The quality ingredients assure the flavor. And precision-mixing assures the same delicious results at every baking.
FLAKORN
CORN MUFFIN MIX

OAKITE CLEANS TILE BRIGHT
OAKITE CLEANS A MILLION THINGS
DISHES GLASSWARE POTS & PANS FAMILY WASH LINGERIE BATHROOMS WOODWORK TILE
CLEANS WITHOUT SUDS
• less time
• less work
• less cost ...a little
OAKITE cleans so much
DISSOLVES GREASE · SOFTENS WATER

WE Feature
This value is, we believe, the BUY OF THE WEEK. You'll want several cans at this price!
Prices effective May 13 and 14 only.
NATION-WIDE
EARLY JUNE PEAS
EXTRA-SIFTED
Plump peas . . . tender, sweet and so delicious! And EXTRA-SIFTED to bring you only the BEST! Try these peas just once . . . compare them to others . . . and you'll be back for more!
No. 2 Can 21c
D.C. UNIT
NATION-WIDE GROCERS
LINCOLN 3-0093
READY-TO-SERVE
Del Monte Prunes
303 jar 18c
NATION-WIDE
Red Bag Coffee
A delicious blend to please every taste!
1 lb. bag 44c
Listen to SAUER'S SHOW
Thursdays 8:30 to 9 P. M. Over WMAL
Peaches, Pears and Grapes combined in delicious
FRUITMIX
No. 2½ can 25c
V-8
Vegetable Juice
46 oz. can 35c
WHITE POTATOES
New Crop from California
4 lbs. 25c
NATION-WIDE SALAD DRESSING 16-oz. jar 27c
LORD FAIRFAX CUT GREEN BEANS 2 No. 2 cans 29c
YORK RIVER SMALL GREEN LIMA BEANS 303 can 25c
COMSTOCK SLICED PIE APPLES No. 2 can 17c
VAC-PACK WHOLE KERNEL BLUE BELL CORN 12-oz. can 17c
SCHINDLER'S PEANUT BUTTER lb. jar 35c
CONVERTED LONG GRAIN UNCLE BEN'S RICE lb. pkg. 24c
CRUSHED LIBBY'S PINEAPPLE flat can 17c
CREAM-STYLE
Del Maiz Corn
2 17 oz. cans 35c
CRISP CARROTS
2 bchs. 17c
Juicy Florida Oranges 5 lbs. 39c
Washed Kale or Spinach pkg. 17c
Fancy Crisp Celery Hearts bch. 15c
POTATO CHIPS MANN'S SARATOGA 8-oz. bag 33c
McCORMICK Orange Pekoe TEA
¼ lb. pkg. 33c
McCORMICK TEA BAGS
pkg. of 25 27c
DUKE'S HOME-MADE MAYONNAISE
pt. 43c
Get a special LITTLE WOMEN Jewel Box, inspired by MGM's technicolor motion picture hit.
Send 50¢ and 1 box top from SHREDDED RALSTON pkg. 17c
DONALD DUCK GRAPEFRUIT SECTIONS ..... No. 2 can 18c
HEAVENLY TOGETHER!
May Party Peaches & Spicy Chiffon Cake!
DEL MONTE Yellow Cling Halves PEACHES 303 can 21c
GOLD MEDAL "Kitchen-Tested" FLOUR 5 lb. bag 48c
LIBBY'S Beef Stew No. 2 can 39c
LIBBY'S TOMATO JUICE No. 2 can 13c
HELP FIGHT BLINDNESS!
We are cooperating in the "Fight for Sight." Buy Ritter foods during May. Mail labels to Betty Clark, American Broadcasting Co., N. Y. Ritter profits will go to National Council to Fight Blindness, Inc.
GLIM For Easier Dishwashing bot. 29c
SUNSHINE Shredded Wheat 2 pkgs. 33c
NABISCO Cheezit Crackers 6 oz. pkg. 17c
POMPEIAN Castile Shampoo 5 oz. bot. 29c
BRING US YOUR PROCTER & GAMBLE COUPONS
IVORY SNOW giant size 75c 2 large size 55c
DUZ giant size 75c 2 large size 55c
TIDE "Tide's in . . . dirt's out" large size 28c
CRISCO SHORTENING 3 lb. can 91c
For Nearest NATION-WIDE STORE CALL LIncoln 3-0093

use it wherever WHIPPED CREAM is called for!
THOMPSON'S Reddi-wip TM REG
billows of creamy richness for salads, desserts, etc.
• No whipping necessary
• Keeps fresh for days and days in your refrigerator
• Made with pure pasteurized whipping cream
• Sweetened and flavored to perfection
• No deposit • no return • no waste
THOMPSON'S DAIRY
SERVING WASHINGTONIANS FOR GENERATIONS

Apartment Project Sewer Link Barred

Alexandria officials yesterday said the city will comply with a State ruling that sewage from the proposed 7-million-dollar Hunting Towers Apartment project on Mount Vernon Blvd. must be treated before being dumped into the Potomac River.

City Manager Robert S. Marshall, jr., said he received official notice yesterday of the ruling handed down Tuesday by the Virginia State Water Control Board. After conferring with City Attorney Joseph M. Pancoast, he announced that the city will refuse permission for the project to hook onto the city sewer lines.

The State board had acted to enforce a three-year-old stream pollution abatement law which had lain dormant until a few sewage treatment plant and no sewage treatment plant, and no funds in sight to build one.

The Alexandria City Council met in special session for another purpose yesterday, and took no action on the State ruling other than to defer action on a $7500 appropriation for a survey of the possibility of building a regional treatment plant. Some council members felt, however, that in view of the ruling in the Hunting Towers case and the possibility of similar rulings in the future there may not be time to wait.

At its meeting yesterday, the council:

1. Passed on the first of two readings a $3060 appropriation to prepare a site in the 500 block S. Lee st. for the city's bicentennial pageant the week of July 11.

2. Passed on the first of two readings a $5060 appropriation as on operating budget for the Charter Commission, which is overhauling the city's 17-year-old charter.

3. Refused a request of the Chamber of Commerce for $375 to decorate King st. for a bicentennial Parade of Progress May 21.

CONGRESS—From P. 1

Tax Increase 'Limit' Is Set

to Representatives Frank B. Keefe (R., Wis.) and Robert (where are you going to get the money) Rich (D., Pa.). Keefe and Rich demanded heavy cuts in Federal spending down the line, and warned against increasing taxes.

The Senate, which only Wednesday had rebuffed three GOP efforts to cut the big Treasury-Post Office bill, heard a Democratic plea for Administration revision of its spending plans to avoid increased taxes.

"It is not only advisable but imperative that we guard against extravagance and refrain from launching extensive new and costly social gains and other programs that will add billions," Senator John L. McClellan (D., Ark.) told the Senate.

"We should pause and reexamine many proposals that have been recommended and submitted to us before enacting them into law."

Await Full Picture

Informed of the President's statement, House Democratic leaders said it was too early to say what will be done about taxes. As in the past, they argued that Congress won't have the full fiscal picture until all appropriation bills have been enacted.

House Ways and Means Chairman Robert L. Doughton (D., N. C.), whose Wednesday call at the White House touched off the latest round of tax speculation, pointed out to newsmen that he has never flatly said there should be no tax increase.

"I have urged that we economize to avoid a deficit," said Doughton. "I still think we could avoid a tax increase that way.

"The President may be right, that we will have to have a tax increase. If so, the question will be where and how we can get it."

Representative Thomas A. Jenkins (R., Ohio), a ranking GOP member of the Ways and Means Committee, said he thought Doughton's call for economy was "a complete answer to the President."

"There is no doubt the House is overwhelmingly opposed to increasing taxes at this time," said Jenkins.

Senator Robert A. Taft (R., Ohio) said he agreed with Doughton that "the way to avoid a tax increase is to prevent a deficit."

"If the Administration continues to spend as it has, and Congress refuses to cut any of these bills, it seems to me it is shaping up into a pretty definite campaign issue," Taft added.

Public Hearing Set By D. C. Heads On Child Day Care

District Commissioners will hold a public hearing on June 6 at 10 a. m. in the District Building on proposals for a permanent child day care program.

The action was taken after receipt of a request from the Senate District Committee for a joint report by the city heads, Board of Education and Board of Public Welfare outlining recommendations for handling the program.

The Senate District Health Subcommittee earlier this week voted a one year's extension of the program and indicated support for a permanent arrangement.

Court Decides

One Williams Freed, Other Goes to Jail

There was a slight case of confusion, double trouble and one too many named Richard Williams yesterday in Rockville Police Court.

There were two waarrants for assault and battery to be acted on, each against a Richard Williams. Both warrants bore the vague address, "Rockville." Both cases were to be heard yesterday by Trial Magistrate Alger Y. Barbee.

Only one thing differed—the dates of the alleged offenses.

"They're both the same man," was the verdict of Police Court Clerk Clyde Harris.

"Nope," said Sims Moxley, a headquarters desk clerk, "there are two of them." Moxley was right.

The warrant against one Richard Williams was withdrawn at the last minute. The other Richard Williams was fined $5 and given three days in jail.

Truman Stands Pat on Tax Demands

TRUMAN—From Page 1

man said that he was not interested in a "purge"—that the people take care of that.

He said there wasn't a word of truth in the report that he had "chastised" Senator Scott Lucas of Illinois, the majority leader, for not getting his program through the Senate. He said he had heard the report that Lucas intended to resign, but didn't believe it.

Told that some labor leaders seem to be in a mood to compromise, Mr. Truman said that his own position (repeal of the Taft-Hartley law) had been outlined to Congress, and he hasn't changed it.

He said he hadn't heard about a report that he had denied patronage to the whole Mississippi delegation in Congress.

He said he hoped to announce in a few days a new Secretary of the Army and a new Secretary of the Navy.

A reporter wanted to know whether Brig. Gen. Wallace Graham, the White House physician, was in favor of the Administration's national health program. Mr. Truman said he wouldn't be in his job if he wasn't and joined in the laughter that followed.

The discussion about taxes began when a reporter mentioned the visit to the White House on Wednesday of Representative Robert L. Doughton (D., N. C.) chairman of the House Ways and Means Committee. Doughton told reporters on the way out that he favored rigid economy to avoid a deficit.

The President said he and Doughton were in agreement there, and he added that he exercised rigid economy when he sent the budget to Capitol Hill. He said the topic of conversation between him and Doughton had been social security.

"Do you think you can avoid a deficit without additional taxes?" Mr. Truman was asked.

He said he did not think so.

In answer to another question, he said he didn't know what the deficit would come to—that he was waiting for figures from the Treasury for the last quarter of the fiscal year.

"Are you still thinking in terms of four billion dollars?" he was asked.

"I have never thought in terms of a four-billion-dollar deficit," Mr. Truman replied.

"No, I mean in taxes," the reporter explained.

Mr. Truman then said that the Administration would work that out when it knows what the deficit will be.

It was this remark that led many at the news conference to believe that Mr. Truman might be willing to settle for something less than four billion dollars in new taxes.

A reporter asked if he meant that the need would be for considerably less than four billion dollars.

The President explained that he said the deficit would be less than that sum.

"Do you anticipate any change in your recommendation for a four billion dollar increase in taxes?" he was asked.

Mr. Truman said he did not.

"Can you explain," asked a commentator, "why the class of people who were most worried about deficit financing 10 years ago are the least worried about it now?"

The President smiled and said that no, he couldn't explain it. He said it was a very interesting study in psychology, and he thought that maybe some of the experts in the room could write an article about it.

Apropos of the leak from the Council of Economic Advisers, Mr. Truman said that, as a reporter had stated, the April report was a "confidential" document. He said he would have no comment, but his expression was one of displeasure.

Asked whether the report was "optimistic," he replied by saying that it wasn't pessimistic.

He said that there was no reason why these confidential reports to him should be released. Twice a year, he pointed out, he gives out a public statement on the economic condition of the country

NOW IT'S IN WASHINGTON!

ONLY MAJESTIC is scientifically sealed with DuPont Cel-O-Seal!

Majestic spent thousands of dollars to give you this exclusive guarantee of *freshness* — but you don't pay an extra penny for this *fresher* Majestic Mayonnaise.

Majestic Mayonnaise

GARDEN GUSTO!

Make Hubby a happy horticulturist with a sandwich made of this improved

"BITE-SIZE" Grated TUNA

He'll enjoy being a mower, more and more, if you give him a lift with a tasty tuna sandwich at the "half-way mark." Yours for a contented husband (and a beautiful lawn!)

Always packed 6½ oz. Net Contents to a can.

Look for "Net Contents" on label every time you buy Grated tuna.

Trademark of Van Camp Sea Food Co. Inc., Terminal Island, Calif.

He's in the Chips Again!
YEAH, MANN!

Listen to "MONEY CALLING"
Every Hour on the Hour
Station WARL—780 on Your Dial

GARDEN FOOD STORES

INTRODUCTORY OFFER...
FREE ROYAL RUBY 9-oz. Safety-Edge GLASS WITH THE PURCHASE OF 1 LB.

GARDEN ROASTER-FRESH COFFEE
Finest Nature Provides

1 LB. VAC TIN With Ruby Glass 58c

Plus Values you can't see!

. . . They are the *extra-careful* good housekeeping, the *super-cleanliness* back of each quart PLUS many extra safeguards of Sealtest Laboratory Control. Nor can you see the 400 units of EXTRA VITAMIN 'D' in each quart of our NUTRITIONALLY-IMPROVED VITAMIN 'D' MILK . . . *the truly* PLUS *milk with added benefits.*

CHESTNUT FARMS
Sealtest VITAMIN 'D' HOMOGENIZED MILK

Prices in this ad effective thru close of business May 14. Certain items subject to sales tax in Md. Stores.

FRIDAY 13th VALUE! GARDEN WHOLE-GRAIN Shoepeg Corn "Finest Nature Provides" "Here is FRESH Corn in a can . . . just heat, serve and enjoy!" 20 oz. can 21c

Friday the 13th is your LUCKY DAY! Why? Because you can buy the great GARDEN FOOD VALUES shown here on this Friday and Saturday! Take advantage of these special prices and buy enough to last you! Everything, of course, is our usual HIGH QUALITY!

AND PERLO 100% PURE MAYONNAISE
Adds Zest to Any Salad!
½ pt. jar 21c pt. jar 37c qt. jar 69c
PERLO ALL-PURPOSE SALAD DRESSING ½ pt. jar 16c pt. jar 27c qt. jar 49c
PERLO TASTY SANDWICH SPREAD ½ pt. jar 17c pt. jar 29c

May Party Peaches & Spicy Chiffon Cake

Check these great values for all you need to make this wonderful dessert! Ask for Betty Crocker's recipe at any GARDEN FOOD STORE!

CALIFORNIA CLING PEACHES In Heavy Syrup 29-oz. can 33c
PERLO SLICED . . . PERLO OR GARDEN HALVES

SUGAR GRANULATED 5 lb. bag 45c
FLOUR GOLD MEDAL ENRICHED 5 lb. bag 46c
WESSON OIL pt. bot. 33c
MORTON'S SALT 2 26 oz. pkgs. 19c

McCORMICK SPICES—Vacuum Cleaned for Purity

GROUND CINNAMON	1⅛ oz. can	10c	GROUND NUTMEG	1⅜ oz. can	19c
GROUND ALLSPICE	1⅛ oz. can	9c	GROUND CLOVES	1⅛ oz. can	9c
CARAWAY SEED	1⅝ oz. pkg.	13c	BLACK PEPPER	1½ oz. can 19c / 4 oz. can	43c

B & M BEANS	BRICK-OVEN BAKED	18 oz. jar	21c	ONION SOUP	HORMEL'S 20 oz. tin 37c
HI-HO CRACKERS	SUNSHINE	lb. pkg.	31c	BOSCO	MILK AMPLIFIER 12 oz. jar 23c
SPAM		12 oz. can	45c	SUNDAETTES	CHOCOLATE FUDGE 6 oz. jar 19c

CUT-RITE WAXED PAPER 125 ft. roll 22c

MANN'S CHEESE-FLAVORED TWISTEES
So New! So Different!
So Delicious!
4 oz. pkg. 23c

MANN'S SARATOGA POTATO CHIPS
"Yeah, Mann! They're Good!"
2½ oz. pkg. 5 oz. pkg. 8 oz. pkg.
15c 25c 33c

ENJOY TEA WITH EVERY MEAL AND BE SURE IT'S Wilkins

Wilkins is a fine-flavored blend of orange-pekoe . . . selected and tested by our experts to bring you just what you want in taste-tempting tea!

¼ lb. pkg. 29c

ARMOUR ★ CHILI CON CARNE 1-lb. can 31c

Windex Wax FOR GLASS pt. can 39c

GLIM For Easier Dishwashing
A BAB-O PRODUCT 4 oz. bot. 29c

PARSONS' "SUDSY" AMMONIA qt. bot. 19c
BON OIL PURE OLIVE OIL 2-oz. bot. 15c

CLOROX "America's Favorite Bleach and Household Disinfectant"

Special Value! 2 Qt. Bots 31c

SPECIAL! 3 Quikut Steak Knives for only 60c and 2 box tops of IVORY SNOW lge. pkg. 28c

BRING US YOUR PROCTER & GAMBLE COUPONS
IVORY SOAP LARGE SIZE 2 cakes 31c
IVORY SOAP MEDIUM SIZE 4 cakes 37c
IVORY FLAKES lge. pkg. 28c
CAMAY SOAP reg. cake 8c

Beech-Nut Peanut Butter 11-oz. jar 33c

Beech-Nut BABY FOOD
Babies love them . . . thrive on them
STRAINED 5 jars 47c JUNIOR 3 jars 42c

Beech-Nut COFFEE You can't mistake the flavor! lb. can 58c

FOR YOUR NEAREST GARDEN FOOD STORES For Information About CALL NATIONAL 0066
NOW OVER 100 NEIGHBORLY GARDEN FOOD STORES TO SERVE YOU

Wouldn't you rather drink Four Roses?

Fine Blended Whiskey. 90.5 proof. 60% grain neutral spirits. Frankfort Distillers Corp., N.Y.C.

It's Straw Hat Time!

Be Cool, Comfortable and Smart in

Livingston's Genuine Bangora

Straw Hat

$2.95

The genuine Bangora straw hat is handsomely shaped like your felt hat. Its famous loose weave permits ventilation on the hottest days; specially treated to resist water; fully lined. White, coco-brown and panama shades.

Leghorn Soft Straws, $2.45
Sailor Straws $3.45

Genuine "Pedigree" and "Champ" Panama Hats $4.95

Livingston's Est. 1886

NA. 4312

FREE PARKING

906-908 7th St. N.W.

'Show Cause' Plea Filed in Court Row

A "show cause" order in the legal battle over a Montgomery County Circuit Court ruling yesterday moved one step forward.

The battle started earlier this week when Louis Lebowitz, a Mount Rainier and Washington attorney, decided to test the rule barring nonmembers of the local bar from practice in Montgomery County.

Lebowitz yesterday filed papers with Circuit Court Clerk Clayton K. Watkins demanding that Watkins "show cause" why he refused on Wednesday to allow Lebowitz to file papers in representation of a client.

Date for arguments on the issue has been set at 10 a. m., June 28 by Judges Charles W. Woodward and Stedman Prescott.

Lebowitz contends he is qualified to practice in any court in Maryland and that the rule is "restrictive and unconstitutional." He has promised to carry the fight to the Maryland Court of Appeals if necessary.

Schools Plan Music Festival In Arlington

More than 1300 Arlington school students are scheduled to join in the first county-wide spring musical festival in Arlington history on May 18 and 26.

Music-minded youngsters will offer everything from glee club selections to the tootles of a massed tonette band.

Arlington's 27 elementary, high and junior high schools will join in the music making, under the general direction of school music supervisor Raymond R. Reed.

On May 18, 800 elementary school children will present their program at 8 p. m. in the Washington-Lee High School auditorium.

Their offerings will include four rhythm bands with 30 members each, four tonette groups with 60 members each, a string ensemble with 50 performers, a wind instrument group with 40, and three choruses with 125 voices in each.

On May 26, at 8:30 p. m., junior and senior high students get their inning at the high school, with the first half of their program instrumental, the second half vocal.

Reed said he hopes the festival can become an annual affair.

Cash Register Firm Lays Off Workers

Dayton, O., May 12 (AP).—Layoff of between 1500 and 2000 employes was announced today by the National Cash Register Co.

A statement issued by the company said "the reduction is necessary to bring production into better balance with current sales." Total employment now is nearly 14,000.

Church Bake Sale Today

A bake sale will be held from 2 to 6 p. m. on Saturday on the lawn of the Cabin John Methodist Church, MacArthur blvd. and Fifth st., Cabin John, Md. Proceeds will go toward furnishing a n v parsonage there for the Rev. Fred A. Holden.

Wouldn't you rather drink Four Roses?

Fine Blended Whiskey, 90.5 proof. 60% grain neutral spirits. Frankfort Distillers Corp., N.Y.

Saturday Iris Show Set by Takoma Club

The 33rd annual Iris Show of the Takoma Horticultural Club will be held Saturday from 4 until 9 p. m. in the Takoma Branch Public Library, 5th and Cedar sts. nw.

Exhibits, open to all amateur flower growers, will be accepted from 11 a. m. to 3 p. m. There will be 42 classes.

Why Mountain Valley Water is Recommended for

ARTHRITIS - KIDNEY and BLADDER condition

This natural mineral water from Hot Springs, Arkansas, helps to—
1. Stimulate kidney functions.
2. Soothe bladder irritation.
3. Neutralize uric acidity.
4. Discharge wastes.

Ask your doctor

Phone for a Case Today

MOUNTAIN VALLEY MINERAL WATER

ME. 1062 904 12th St. N.W.

For Hire

WHITE TUXEDOS
WHITE SUITS
BLUE SUITS
BLUE COAT
WHITE TROUSERS
CHILDREN'S
FORMAL WEAR

M. STEIN & CO.

1714 L ST. N.W.

L St. at Connecticut Ave.

PHONE RE. 7810

Urn With Man's Ashes Filed in State Archives

Olympia, Wash., May 12 (AP).—There's a Washington citizen buried in the State archives. A former citizen, that is.

His ashes, in a brass urn, are neatly filed away in one of the 12,000 drawers of State records maintained in the archives.

The supervisor, J. A. Dague, says "we are keeping the gentleman for the State banking division."

Old timers in the banking division say the urn was in the safe keeping of a Seattle bank which they took over after it failed about 1921. No one claimed it so the State has been taking care of it.

FLY Douglas Airliners There is no lower fare

CALIFORNIA

non-scheduled flights

call STerling 0737

night phone SH. 6391

$99

Skytravel Agency

1607 Eye St. N.W.

IRVING'S DIRECT FACTORY PURCHASE!

½ PRICE Sale!

MATCHED LUGGAGE

On Sale Friday and Saturday

• For Men or Women!

IRVING'S offers 300 pieces of this famous Luggage at prices everyone can afford! All-leather-bound! Beautiful aeroplane canvas coverings and harmonizing linings.

Regular 11.50—15 or 18-inch OVERNIGHT CASES	5.75
Regular 13.50—21-inch WEEK-END CASES	6.75
Regular 17.50—26-inch PULLMAN CASES	8.75
Regular 21.50—21-inch WARDROBE CASES	10.75

Special! 7.95 Leather Brief Cases Zipper Fastener 3.99

IRVING'S 10TH and E STS. N.W.

Open 9 to 6:15

• All Luggage Plus Tax

• Free Parking Opposite Store

CO-OP "COWBOY CORRAL" SPECIALS

OFFICIAL "ROY ROGERS" Cowboy Duds

The old wrangler at the Co-Op Cowboy Corral is just a-itchin' to show you all our cowboy duds, six-shooters, lassos, even spurs. Your Co-Op store is riding herd on one of the biggest ranges to be found anywhere. No Longhorn . . . but stuff like real western cowboy boots, the kind few stores ever carry. Hustle to the old corral and lasso yourself some real western values!

FRONTIER PANTS, cool rayon, sizes 6-12, initials free	3.98
WESTERN DUNGAREES, Size 6-16	1.98
COTTON SHIRTS, western motif. Other Western Shirts, 1.49 to 2.98	1.19
FELT COWBOY HATS, ranch style, wide brim	1.95
WESTERN SCARFS, with leather sleeves	1.00
COWBOY BOOTS, in authentic patterns	7.95
SPURS, that jingle-jangle-jingle	1.50
WESTERN LASSO, with safety fuse	1.00
GUN SETS, heavily studded. Other Guns to 7.95	2.95

E. A. Filene Co-Op Dept. Store

IN THE SHIRLINGTON BUSINESS CENTER

MAIL AND PHONE ORDERS ACCEPTED

Phone Overlook 5400

E. A. Filene Co-Op Department Store is easy to reach by car or bus. From Memorial Bridge or 14th Street Bridge, drive past the Pentagon 2½ miles on the Shirley Highway—or take the A. B. & W. "Red Bus" at 12th and Penna. Ave. N.W.

SHOP and SAVE TONIGHT 'TIL 9

THEIR VICTORY PROVES AIR POWER IS PEACE POWER!

☆ ☆ ☆

November, 1948. Winter has come to Germany and with it another crisis. Cold gray fog has "socked-in" Berlin's mighty Tempelhof airfield. The world waits for word that the Airlift has bogged down—word that never comes! For, at Tempelhof, a GCA operator from Flatbush, U.S.A., gazes intently as a tiny "blip" moves across the radar screen. Calmly he tracks down another of the huge Douglas Skymasters which arrive every three minutes 'round the clock. He smiles for a second as the transport thunders past outside, taxiing up to unload its precious cargo—food and fuel to help keep alive a city of two and a half million souls.

☆ ☆ ☆

Today, as "Operation Vittles" becomes a brilliant page in history, freedom-loving people the world over join in saluting the courageous American and British men and women who made possible this great triumph in air cargo transportation.

For—under conditions akin to war—it took courage to fly blind through weather of the dirtiest kind. It took courage to overhaul engines out of doors in mud and freezing cold. It took courage to face and overcome enormous problems of maintenance, supply, communications.

There was blood and sweat and tears and sudden death. But there was no slackening of spirit. There was no noticeable break in the superb teamwork which was the backbone of the Airlift.

Costly as it was—no peacetime operation could have given our Air Force such training in logistics, precision flying, and aircraft maintenance. Nor could any peacetime operation have proved so dramatically the abilities of air cargo transport; and the vital need for even larger, faster cargo planes to meet the emergencies of the future.

"Operation Vittles" is a mission completed. But on the record of Time it will stand forever as a work of faith—of the faith of free men with those seeking to escape the slavery of ruthless dictatorship.

DOUGLAS

SERVING MANKIND AROUND THE WORLD

Code Bill Hearing Today

The House District Judiciary Subcommittee will hold a public hearing at 10 a. m. today on seven judicial code bills, sponsored by the District Bar Association.

Critic Brown Slated For Book Program

John Mason Brown, critic and lecturer, will be one of the five guest speakers at the "Book and Author Night" on Tuesday, May 17, at Constitution Hall at 8:40 p. m. Co-sponsors of the "Book and Author Night" are the American Booksellers Association and The Washington Post.

Brown

The other speakers on the program will be Arnold Toynbee, author of "A Study of History" and "Civilization on Trial"; Esther Forbes, author of "Paul Revere and the World He Lived In" and "The Running of the Tide"; Quentin Reynolds, author of "Only The Stars Are Neutral", "Officially Dead", and "Leave It to the People", and Munro Leaf, author of "The Story of Ferdinand" and "Sam and the Superdroop".

Brown started his career as a drama critic in New York, after going to Harvard and then abroad to study the European theater. During his years as a critic, Brown has traveled throughout the United States and Europe several times. Among his books on drama are "Broadway On Review," "Two on the Aisle" and "The Modern Theatre in Revolt."

Brown was a naval staff officer in the war and his running comments made during the invasion of Sicily to the crew of the flagship were put into book form under the title of "To All Hands." His "Many a Watchful Night," which was published in 1944, portrays the Normandy invasion.

His latest book is "Morning Faces," a collection of his stories on children.

Tickets for the "Book and Author Night" may be purchased at all book stores, book sections of department stores and in the lobby of The Washington Post. Orchestra seats are $1.80, balcony $1 and boxes $2.40.

Philip L. Graham, publisher of The Washington Post will be master of ceremonies.

3 Youths Given Terms in Arlington Store Robberies

Three youths convicted of robbing four Arlington stores of nearly $15,000 drew sentences yesterday of six to eight years from the Arlington Circuit Court.

Theodore F. Mozee, 18, of 927 27th st. nw., and Albert E. Walker, 23, of 2212 G st. nw., each received eight-year terms. Clifton Davis, 18, of 2424 G st. nw., drew a six-year sentence.

One of the four stores robbed was the Virginia Hardware Co., 2016 N. Moore st., from which police said $13,000 was taken from a safe.

U. S. Reports Greatest Slump In Weddings Since War's End

The Nation's marriage mart, declining steadily since 1946, slumped to a new postwar monthly low in March.

Figures released by the Federal Security Agency showed the number of March marriages in 91 major cities to be the lowest for any single month since 1941.

The total of 31,397 marriage licenses issued in cities of 100,000 or more population in the third month of this year represented a decrease of 31.1 per cent from the same month in 1948, the figures showed. It was the heaviest comparative decline for any one month since 1939, when comparable figures first were available.

Compared with the March average for the five "war years," 1941-45, the total declined 20.1 per cent. It was the largest single monthly decrease from the five-year average ever recorded, even though this year's figures remained above available prewar totals for the same month.

The FSA statistics show the boom started in 1941, when totals for all 12 months showed pronounced increases over the preceding year's figures. After a steady wartime increase, the figures zoomed sharply in 1946, the first year of peace.

Thereafter, the picture changed and a gradual decline was noted in the year-by-year comparison of monthly figures. This year, however, was the first time since 1946 that March totals fell below those of February.

Figures for the District show 535 marriage licenses issued here in March of this year, compared to 897 for March of 1948 and an average of 908 for the same month in the five war years. The drop from last year amounted to 29.1 per cent, and from the wartime average, 30.1 per cent.

The figures were compiled by the office of vital statistics in FSA's Public Health Service.

Church Council to Meet

The Arlington Council of Churches will hold its annual spring meeting today at 8 p. m. in the First Presbyterian Church, Glebe rd. and Wilson blvd., Arlington. Officers for the coming year will be elected and a budget adopted.

Garden Mart Planned

The Silver Spring Garden Club will hold its annual Garden Mart Saturday from 10 a. m. until 5 p. m. at Jesup Blair Community House, Georgia ave. and the District Line. Plants, home-baked foods, arts and crafts will be displayed. Luncheon will be served from 11 a. m. to 2 p. m.

PM
BLENDED WHISKEY
is Pleasing Millions!

with that
clear clean taste!

National Distillers Products Corp., New York, N. Y.
Blended Whiskey. 86 Proof. 70% Grain Neutral Spirits.

"Old at 40, 50, 60?" —Man, You're Crazy

Forget your age! Thousands are peppy at 70. Try "pepping up" with Ostrex. Contains tonic for weak, rundown feeling due solely to body's lack of iron which many men and women call "old." Try Ostrex Tonic Tablets for pep, younger feeling, this very day. New "get acquainted" size only 50c. At all drug stores everywhere—in Washington, at Liggett, Rexall Stores.

LAKE JACKSON

Washington's only fresh-water lake—situated in virgin forest in the foothills of the Blue Ridge—31 miles from the Capitol. It is a sensibly restricted lodge colony. It is free from mosquitoes and nettles. The healthful, bracing air and the quiet restfulness of its 500 wooded acres make Lake Jackson the perfect place to get away from the hot, crowded city. Excellent swimming, fishing and boating for property owners only. Incomparably enchanting and desirable. Established 21 years.
Lodge sites are from $300 up. Lodge built to your specifications.
Lodges from $3,500 up. Terms.
LAKE JACKSON HILLS, INC.
Office Open Weekdays and Sundays Tel. Manassas 97-F-4

Wouldn't you rather drink Four Roses?

Fine Blended Whiskey. 90.5 proof. 60% grain neutral spirits. Frankfort Distillers Corp., N.Y.

Bermuda IN 3 HOURS On A Constellation

From New York daily 5:30 P.M., E.D.T.
Complimentary dinner—Bar Service.
$126 Round Trip (plus tax)
See your local Travel Agent or call BOAC, EXecutive 3944.
BRITISH OVERSEAS AIRWAYS CORPORATION

Rex Liquors
5319 Wisconsin Ave. N.W.
WEEK-END SPECIALS

Norwood STRAIGHT BOURBON 86 Proof $2.69 FIFTH

Schenley's OXFORD CLUB 90 PROOF GRAIN GIN $1.99 FIFTH

Old German BEER in Throw Aways Brewed in New Jersey $1.99 Case of 24

Magnums Cresta Blanca CHAMPAGNE $3.95 Magnum 51 full ounces!

Pikesville MARYLAND'S FINEST STRAIGHT RYE 86 Proof $2.69 FIFTH

We reserve the right to limit quantities. Sorry, no deliveries on advertised items.
FREE PARKING for your convenience
DELIVERY—Phone EM. 6363 or 8872

Morning and afternoon, he's "tops" for listening." Listen to Mark Evans on WTOP, The Washington Post station.

48 OF AMERICA'S FINEST STORES—ALL TOGETHER IN THREE CITY BLOCKS

Shirlington RADIO Shop
ABC LIQUOR STORE OPEN UNTIL 6 P. M.
Ann Lewis Women's Wear
John Simon MILLINERY AND SPORTSWEAR
Gift Shop
SHIRLINGTON Photographers
Woodrom MEN'S STORE
NUGENTS WOMEN'S WEAR
Firestone STORE TIRES, ACCESSORIES, ETC.
MILL END SHOP Drapery and Upholstery Fabric
Shirlington DRUG STORE
Stauffer's BODY STREAMLINING
Fannie Farmer CANDIES
Clothes Horse WOMEN'S WEAR
Shirlington DELICATESSEN
SINGER SEWING CENTER
SHIRLINGTON Theatre

JELLEFF'S IN SHIRLINGTON

CHICKERY INN IN SHIRLINGTON

CLOTHES HORSE IN SHIRLINGTON

SHIRLEY FOOD STORE

BERGER Hosiery
PITTLE'S BAKERY
Shirlington Jewelers
Aristo CLEANERS

Jelleff's
Acme SUPER Markets
WOOLWORTH'S 5 & 10
Chickery Inn RESTAURANT
Jerry's KIDDIE CENTER
a.s. Beck FIFTH AVENUE SHOES
SHIRLINGTON HARDWARE
Shirlington Beauty
Adeline Shop WOMEN'S ACCESSORIES
Juvenile Bootery
E. A. FILENE CO-OP DEPARTMENT STORE
Shirley Food Store SUPER MARKET
Shirlington MOTOR CO. Lincoln Mercury
GIves Beauty Shop
Variety Shop THINGS & STUFF
Ted Louis men's shops
Cohen's PICTURE FRAMES
SHIRLINGTON TRUST COMPANY
Highs Ice Cream STORE
U.S. POST OFFICE
Guide's
Hot Shoppes
Home Stitch SHOP KNITTING ACCESSORIES FINE FABRICS
GULF SUPER SERVICE STATIONS
SHIRLINGTON Cleaners
Shirlington BARBER SHOP

"Time is money . . . We save time shopping in Shirlington"

—say Mr. and Mrs. A. B. Carter of Parkfairfax

"With 48 wonderful stores all together within 3 city blocks, we can get all our shopping done at one time—quickly and conveniently! And with plenty of salespeople around we never have to waste time waiting to be served. Not only that, but Shirlington is easy to reach by bus, or, if we take the family car, there are three huge free parking lots waiting for us. We're one of those 'working couples' to whom time is so important. Shirlington has been a wonderful boon to us . . . *it's our shopping heaven!*"

Shirlington
BUSINESS CENTER

The Shirlington Business Center is located on the Shirley Highway 2½ miles from the Pentagon Bldg.—adjacent to Fairlington and Parkfairfax.

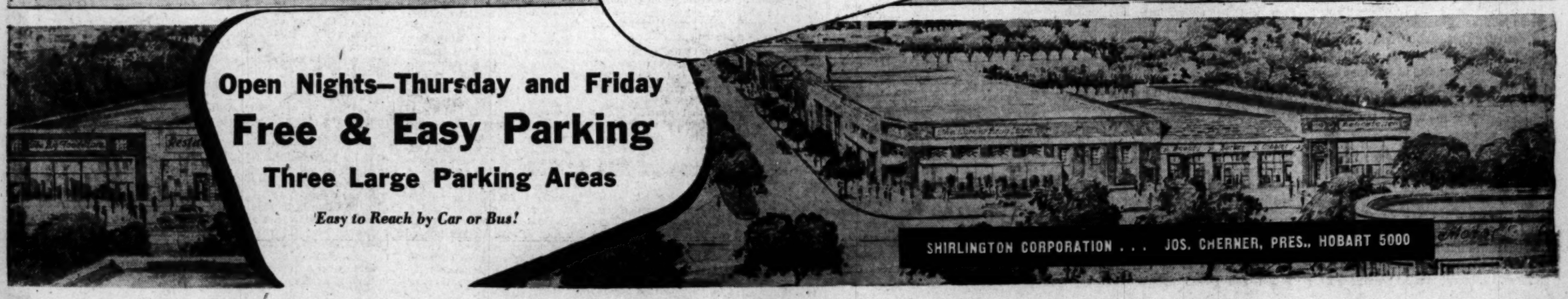

Open Nights—Thursday and Friday
Free & Easy Parking
Three Large Parking Areas
Easy to Reach by Car or Bus!

SHIRLINGTON CORPORATION . . . JOS. CHERNER, PRES., HOBART 5000

The Washington Post

Registered in U. [illegible]

An Independent Newspaper

Published every day in the year by The Washington Post Company

EUGENE MEYER, *Chairman of the Board*
PHILIP L. GRAHAM, *President and Publisher*

HERBERT ELLISTON ..... *Editor*
ALEXANDER F. JONES ..... *Assistant to the Publisher*
JAMES RUSSELL WIGGINS ..... *Managing Editor*
CHARLES C. BOYSEN ..... *Business Manager*
DONALD M. BERNARD ..... *Advertising Director*
JOHN J. CORSON ..... *Circulation Director*

The Associated Press is entitled exclusively to use for republication of all news dispatches credited to it or not otherwise credited in this paper and local news of spontaneous origin published herein. Rights of republication of all other matter herein are also reserved.

1337 E Street N.W., Washington 4, D. C.
Telephone NAtional 4200

Offices of National Advertising Representatives

New York ..... 270 Madison Avenue (16)
Chicago ..... 360 North Michigan Avenue (1)
Philadelphia ..... 229 South 15th Street (3)
Detroit ..... General Motors Building (2)

CARRIER DELIVERY
City Zone

Daily and Sunday	*Sunday Only*	*Daily Only*
One week...$ .30	One week...$ .10	One week...$ .20
One month.. 1.35	One month... .45	One month.. .90

Elsewhere

Daily and Sunday	*Sunday Only*	*Daily Only*
One week...$ .35	One week...$ .15	One week...$ .20
One month.. 1.50	One month... .65	One month.. .90

BY MAIL—PAYABLE IN ADVANCE

Daily and Sunday	*Sunday Only*	*Daily Only*
One year..$18.00	One year....$7.80	One year...$10.40
Six months.. 9.00	Six months.. 3.90	Six months.. 5.20
Three months 4.50	Three months 1.95	Three months 2.70
One month.. 1.50	One month... .65	One month... .90

Rates to Foreign Countries will be furnished upon request

Entered at the Postoffice, Washington, D. C., as second-class mail matter.

Friday, May 13, 1949

Homecoming

Members of Mr. Clark Griffith's baseball club, to whom the sports writers now refer affectionately as "our wondrous Nats," have been giving something remarkably similar to top-flight performance the last two weeks or so. Nine straight victories, for a team that started out with a curious affinity for last place in the American League, is no mean achievement, even though the 2-1 defeat yesterday took the edge off the streak. The only hitch is that Washingtonians have had no chance to see their stars shine, for the brilliance suddenly burst forth during the Nats' out-of-town tour. Today Washington fans have an opportunity to upset the aphorism about a prophet in his own country, and we are glad that the Police Band and assorted dignitaries will be on hand to lend a festive atmosphere to the Nats' triumphal homecoming parade.

Opinions may vary on the cause of the spurt to fame. There is one theory—a somewhat ungracious one—that after their dismal start the only thing the Nats could have done was to get better. A more factual analysis probably would ascribe the improvement to a combination of sharp pitching by Messrs. Hudson, Haefner, Calvert, Welteroth et al., plus industrious clouting by Messrs. Robinson and Vollmer, plus a large amount of general teamwork. Then, of course, there is the frustration thesis advanced by Dr. Winfred Overholser of St. Elizabeths Hospital. As Dr. Overholser explained it, there were two courses open to the downtrodden Nats: they could either lie down and admit defeat or get up and fight back. That they have been fighting back is incontestable, and if there is anything in what Dr. Overholser says, give us more frustrated ballplayers. Team! Team!!

Convert To Economy

When a progressive Democrat of the caliber of Senator Douglas of Illinois joins the chorus of legislators urging the need for a reduction in the cost of Government, his warnings cannot be lightly dismissed as a flank attack on the Administration's social security programs. The Senators who have launched a campaign to pare appropriation bills have gained a valuable ally in him, not only because he is a persuasive speaker but because he cannot be accused of advocating economy for ulterior reasons.

In the course of the debate on the defeated proposal to cut the Treasury-Post-office appropriation bill by an over-all 5 per cent, Mr. Douglas, who supported that plan, pointed out that the budget deficit for the current year will almost certainly exceed official estimates, and unless something is done to curb spending next year's deficit may rise above three billion and possibly go as high as four billion dollars. Although the Senator from Illinois admits the necessity for deficit financing during a war or in a severe depression, he concludes that present conditions do not warrant toleration of deficit financing.

Despite some danger signs, there is no evidence that the country is heading for depression. Indeed, many economic experts believe that the coming year will be one of moderate prosperity or at worst will witness only a minor business recession. Since Congress has to complete its legislative program and reach budgetary decisions within a limited time, Mr. Douglas believes that it should try to balance the budget during the coming year. Then if depression should overtake the country, later on, the Government will be in a much stronger position to expand public works programs and make other expenditures to provide jobs for the unemployed and stimulate declining business activity. In our opinion this is sound advice. Deliberate resort to deficit financing at this time from mere fear of depression would most certainly shake confidence in public credit and might bring about the very depression that excessive spending was intended to avert.

Yet if deficits are to be avoided, Congress will either have to reduce the volume of spending or vote new taxes. Only yesterday President Truman reiterated his demand for additional taxes to yield four billion dollars. We have already explained why we are opposed to this tax program, which was originally offered as an anti-inflationary measure. In recent months conditions have radically changed. Instead of being restrained, businessmen need to be encouraged to expand their operations by removing the threat of higher taxes. The alternative method of achieving budgetary balance by cutting expenditures is, therefore, the only safe and sound solution of the Government's fiscal problem.

It is not an easy task, to be sure, to cut Government costs, but we agree with Senator Douglas that substantial savings can be effected without impairing essential Government functions, especially if Congress calls on the heads of Government agencies and departments for advice and information as to the effect of cuts in specific items. Given the cooperation of the Administration, we feel sure that the economy drive could be carried to a successful conclusion. But in view of the President's stubborn insistence that his budget represents the last word in rigid economy, it will be uphill work to fight the trend toward ever higher expenditures.

Spain: The Test

Every reason exists in common sense for restoring ambassadorial relations with and admitting Spain to the United Nations. Several times we have said this. The dog-house treatment of Franco is simply a gesture of exasperation. It was done at the instance of the General Assembly, yet the decision has been as much honored in the breach as in the observance. Argentina led a procession of a half a dozen nations or so which thumbed their noses at the United Nations. There is even a worse case for excluding Spain from the United Nations. The spectacle of a body which includes Peron's Argentina, the slave-trading Yemen, and aggressive Russia barring entry to Franco's Spain is, to say the least, highly inconsistent.

Yet we applaud the Administration's decision to abstain from voting on any reversal of the U. N. decision to withdraw ambassadors when the resolution comes up at Lake Success. It is now plain that an American vote would not be regarded *in vacuo*. It would be hailed by Franco and his American friends as the thin edge of the wedge for a loan and for entry into the Atlantic Pact. In the last few weeks the pressures have grown mountainous. They started with the military. But the military have relaxed their own agitation for admission of Spain to the Atlantic Pact, being, apparently, content with the entry of Portugal, ally and stalking horse of Franco's Spain. Now the cotton interests have taken their place, and a flying wedge of cotton Senators, led by Senator Connally of Texas, have been hard at work in pushing Franco's cause. At the same time, missioners from Spain led by Andres Moreno of the Banco Espano Americano (on the board of directors of which is Nicholas Franco, the Caudillo's brother) have been enlisted in the drive. The wining and dining that has been going on has become common gossip. The object, of course, is to pry open the doors of the Export-Import Bank, and extract as big a loan as possible. Evidently the shaky economic position in Spain is threatening to displace Franco, and foreign support is necessary to prop it up. In these circumstances, abstention in the U. N. voting on Spain seems the only position that will not lend itself to misunderstanding. It is impossible now to divorce the goings-on in Washington from the pending move at Lake Success.

Secretary Acheson's statement on Spain was flawless in its presentation of the issue involved. But it must leave the Export-Import Bank in a fix. On May 4, Secretary Acheson intimated there were no political objections to a loan to Madrid. The statement must have floored other persons besides ourselves. It had been understood, even way up in Government circles, that there were political objections. Actually no policy on the subject seems to be extant in the public record. But the effect on the Acheson statement was to enable the borrowers to approach the counter. The jubilation in Madrid over the announcement, as well as the pain in other capitals, must have had a sobering effect on the State Department. For the statement on Wednesday, as we interpret it, leaves the May 4 withdrawal of the "ban" in an equivocal status.

There *are* political factors involved in a loan to Franco's Spain. Secretary Acheson listed them with masterly point. What he did not say was that any such transaction would be equal to telling the world that the only god that the United States is worshiping is the god of expediency. And to no advantage. Clearly Franco would put out the welcome mat to American aviation in the event of war with Russia; so there is no reason to buy it beforehand. Nor can this country afford to pay the price. Franco is, as Secretary Acheson said, a symbol of everything against which this Nation's foreign policy is ranged. If Franco gets a loan, American prestige will be dealt a body blow in all the free capitals of the world, the healing effect of the Marshall Plan will be undermined, the budding democratic feeling in Germany will be crushed, and the State Department might as well throw its Voice of America into the Potomac.

Let it not be said, in the words of James Russell Lowell, that—

> A merciful Providence has fashioned us hollow
>
> In order that we might our principles swallow.

Senator McCarran, in a Senate debate on Tuesday, noteworthy only for its narrow-mindedness, says that Franco's Spain is as good a credit risk as free England's. How does he know? How does anybody know till Franco releases his clutches from the nation and allows Spaniards to express themselves? And since when did American Senators look at governments and forget peoples? To make a friend of Franco, for all we know, might be to make an enemy of the Spanish people. Some alliance, that, in the struggle for freedom! Let us be realistic, even if we can't be idealistic. Just for a bale or two of cotton, the cotton Senators would jeopardize everything that America is coming to stand for in the eyes of the watching world, and commit it to the worst kind of dollar diplomacy.

After 36 Years

The 36-year rule of boss Hague of Jersey City came to an end this week with the defeat of his five handpicked candidates for the office of city commissioners. John V. Kenny, who headed the victorious fusion movement, will take over the mayoralty job from Frank Hague Eggers, who stepped into it two years ago without the formality of an election when his uncle retired.

It would be naive to assume that the defeat of the Hague machine necessarily spells the end of machine rule for Jersey City, since the mayor-to-be was for many years one of Mr. Hague's most trusted lieutenants. According to rumor, indeed, Mr. Kenny's break with his former chief grew out of a quarrel over the question of succession two years ago when Mr. Hague decided to transfer his mayoralty job to his nephew. Cynics may conclude, therefore, that Jersey City has merely replaced one machine boss by an ambitious rival. Nevertheless, it is encouraging that the electorate has at long last asserted its right to vote for candidates who are not the choice of a man who has for years ruled their city with an iron hand and had good reason for arrogantly declaring, as he did on one occasion, "I am the law."

Introduction of voting machines, insuring greater protection against election frauds, contributed to the downfall of the Hague machine. By that same token the voters will in future have more protection against the abuses that inevitably flourish under an intrenched bureaucracy immune from reprisals at the polls. The new head of the municipality will not be in a position, even if he were so disposed, to impose his own will on the people with the ruthless determination that made the deposed boss an absolute monarch within a restricted realm.

The fusionist triumph has more than local significance. For the first time since 1913 a Republican has been elected as a member of the City Commission—a cheering indication that the voters are emancipating themselves from the stranglehold of partisanship. Moreover, the fusionist victory weakens the Hague hold on the Democratic State organization and may end his domination of the party in the State. That would be a major victory for the cause of good government—more important from a national standpoint than the escape of a single municipality from the tenacious grasp of an aging political czar.

Homeless Arabs

Now that Israel has been admitted to the United Nations, the Lausanne negotiations to bury the hatchet in the Middle East are bound to be expedited, and when these are concluded the real work of pacification can begin. One of the most urgent of the problems connected with pacification is the relief and settlement of the Arab refugees. Indeed, this is the No. 1 problem. There are about 750,000 of these refugees. Mr. Stanto Griffis, American Ambassador to Egypt, some time ago undertook the thankless task of allocating the money which the United Nations advanced and the nations are contributing for this beneficent purpose. Private agencies are doing the actual work of distribution. From the United States 16 million dollars is expected out of a total world budget of 32 million dollars, and 8 million dollars of this has already been authorized by Congress. This eight million dollars has already been advanced by the RFC in anticipation of congressional appropriation. The entry of Israel into the United Nations would be an appropriate signal for the appropriation, especially as Mr. Griffis will run out of his advances by mid-July.

Hitherto the unwillingness of the Arab governments to face what Dr. Bunche calls the "vibrant realities" has prevented a thoroughgoing handling of the relief and displacement problem. Arab leaders have been afraid of the reaction of their people, who have been fed consistently on a diet of stirring victories, to the truth. This is what has paralyzed action. It was a situation which the United Nations long ago should have recognized as an opportunity for service. But the U. N. has been as pusillanimous and as dilatory as the Arab governments. Now that the last Arab government hope of a denial of Israel's entry into the U. N. has been dashed, Arab leaders can turn to the peoples with a good excuse, viz, U. N. action, for doing their part in winding up the conflict and attending to more constructive tasks.

REPROACH

Why have you come to me on the night's wings
To stir the smoldering of dreams again?
I had busied my heart with rest, with quiet things;
I had done with love as an old forgotten pain.

And now the sorrowing moon is pale with tears,
And all night long stars from their courses break,
And the wind's crying fills with the old fears
This heart, these lips that tremble for your sake.

JOHN V. HICKS

"You Guys Care To Look Over Some Of My Bills Too?"

Letters To The Editor

Communications must be addressed to the editor and must carry the complete name and street address of the writer, though pen names will be permitted at the editor's discretion. Letters of less than 200 words will be given preference, and all letters are subject to condensation. No communication can be returned.

Television Challenge

In one decade, science has harnessed atomic energy and made television available to any one with the price of a beer.

Atomic energy, for all the extravagant claims made for it, so far appears to be useful only in throwing the world into a dither of anxiety. We did not court atomic energy; it was science's gratuitous offering to us. It became a reality during the war without our knowledge and certainly without our consent. By the shotgun process, we are inextricably married to it, for better or for worse.

For better or for worse are we also wedded to television, but with important dissimilarities. For one thing, we were not its involuntary suitors. Metaphorically speaking, we were engaged to television for at least 20 years. We cultivated the romance and waited patiently until all obstacles were removed to go to the altar with it.

But wherein these two are similar is in the respect that both are capable of becoming Frankenstein monsters. Atomic energy in the form of the atom bomb can destroy us; television, if it follows the path of radio, can torture us to death. Regrettably, we do not have much to say in the affairs of our atomic energy program. But no cloud of secrecy covers television. We are free to learn what is being telecast and make suggestions for improving it.

So far television has been left free to follow its adult inclinations, much to our pleasure. Its theater is mature, and its commercials are for the most part undistressing. Its programming has a refreshing informality and spontaneity. Television's candidness bids fair to set a pattern and nip in the bud any attempts to place restrictive "moral codes" on it.

Television might just be the cure for the anxieties of the atomic age. We can mold it to suit ourselves, learning from our mistakes in radio. Shaw's warning to us can best be applied to television: "Get what you want, or you will grow to like what you get." ROBERT McIVER.
Washington.

Unsegregated Recreation

It was with real pleasure that I learned sometime ago of the Board of Recreation's decision to open the 18 tennis courts for the use of all applicants on a first-come-first-served basis regardless of race, creed or color.

I am heartened also by the decision of the National Capital Park and Planning Commission to remove racial designations from its "master plan," thus clearing the way for the Board of Recreation to make its own decision with regard to the use of playgrounds, school meeting facilities and areas under its control.

People unfortunate enough to live near a playground which is closed to them, because of its racial designation, must spend time and money traveling to some other area. And on grounds of common sense and moral principle a segregated syster.. is undesirable and unjust.

I believe joint use of all recreational facilities is feasible and will contribute to the public welfare. The experience on the Federally controlled recreation areas shows that people of all races are mingling voluntarily and freely without disorder or friction—also in private places of recreation such as Griffith Stadium, Uline Arena and Constitution Hall.

Now that the way has been opened, I earnestly hope that the Board of Recreation will move forward courageously to end segregation in all facilities under its control.

CYNTHIA B. ANTHONSEN.
Washington.

Johnson's Economy

One of the very first things Secretary of Defense Johnson did upon taking office was to curtail the use of official cars. Now, that was certainly an excellent move, especially since it was suspected that these cars were, at times, being used for other than official business. Then, in your May 9 issue, we find that Secretary Johnson and his wife have been flown to Rochester, Minn., via Air Force plane, so that Mrs. Johnson may have a routine physical check-up at the Mayo Clinic. FRANCES REYNOLDS.
Alexandria.

Secretary Johnson's statement before the United States Chamber of Commerce thirty-seventh annual meeting on the power-seeking, merger-mad concerns in the United States of America was a daring, fearless and truthful utterance. Our country should be proud of all who are guilty in the way that he advocates. J. D. PATTERSON.
Greensboro, N. C.

White House Sentiment

It is distressing to see a hard-boiled newspaperman like Mr. Marquis Childs waxing sentimental over the prospect that the hollow-shell White House may be torn down and replaced with a brand-new replica.

There is no question that the present presidential mansion is replete with history and romantic associations, but would Mr. Childs and his family like to live in it, knowing that the design is obsolete and the facilities—even with the best rehabilitation—inadequate?

To satisfy the sentimental hankerings of people like Mr. Childs we ought perhaps to keep the old White House, but not rebuild it. It should be a museum—like Mount Vernon—picturesque, venerable, but not livable. In its place we should build on new ground—perhaps in another part of the city—a twentieth century building along functional lines and with the appurtenances which the modern gadgetry industry have produced. ANTHONY NETBOY.
Bethesda.

Communist Beetles

A member of the Communist Party is to a college, labor union, civic, religious, fraternal or political group what a Japanese beetle is to a garden.

WILLIAM ROSS.
Brooklyn, N. Y.

Soviet Aims In Germany

Most of the more or less intelligent guesses about the factors responsible for the recent change in the Soviet policy on the Berlin blockade seem to be based on the assumption that it is inspired by the ultimate objective of creating a Communist united Germany, to facilitate the Soviet control of Europe, if not of the rest of the world.

Without attempting to suggest a more plausible explanation or claiming familiarity with the hidden motives of Soviet leadership, I should like to point out that the stock explanation seems to ignore some essential facts in the relations between Germany and the Soviet Union. To the best of my knowledge, nobody has seriously accused the Soviet government of excessive naivete, nor is there reason for assuming that the Soviet leaders have any illusions about the real character of the German Communist movement and their chances of making a satellite out of a united Germany.

The specter of a desperate Germany turning towards communism for a solution of her political and economic problems and placing her great industrial resources and technical and military experience at the disposal of the Kremlin to conquer the world for communism has undoubtedly been a valuable asset for the German political leaders in dealing with the occupation powers, particularly the United States. It may be doubted, however, whether it has been taken seriously by the Soviet dictatorship.

There are a number of reasons why even a Communist Germany would not make a desirable satellite for the Soviets. I shall mention two of them.

There is, first, the deep-seated German nationalism, which is not likely to be abandoned out of loyalty to the leader of world communism. If conquered Germany has become less nationalistic than she was in the days of her glory that fact has not been noticed by any of the reliable observers of the German scene.

The second reason is that Soviet Russia, with all her alleged achievements, could not possibly impress Germany as an economic power. The Germans undoubtedly regard with envy the vast resources of the Soviet territory, but probably have nothing but contempt for the Soviet accomplishments.

While it would be comparatively easy to imagine German technicians and industrialists working for the Soviets, for economic or political reasons, it may be seriously doubted whether they would loyally subordinate themselves to Soviet economic leadership if it were a question of managing the German economy and deciding the future fate of Germany as an economic power.

Magnitostroy and the Soviet kolchoses may make a strong impression on countries with retarded economies, like Bulgaria and Romania; they may even have impressed the Poles, whose industrial efficiency and agricultural technique were not rated very high in western and central Europe. But to assume that German industry and technology would submit to Soviet control and supervision, that the German cartels and big corporations would merge with the Soviet-controlled joint organizations used in dominating the economies of the Danubian countries is to ignore fundamental German traits that are not easily obliterated by a mere political reorientation. The present Soviet control of their German occupation zone should not be regarded as certain proof of their capacity to control a united Germany.

It may be argued that the Soviet leaders, realizing the value of German economic resources, will not try to dominate the economy of the country but merely use it to advance their political objectives. But what assurance will they have that a Germany, united and left free to reconstruct her economy, will continue to play the part of a submissive Communist vassal?

On the other hand, a strictly controlled Communist Germany would be cut off, for some years at least, from economic contact with the countries that could be of most value in helping her to rebuild her economy. The Soviet resources are evidently insufficient to supply adequately even the minor satellites.

Left to her own resources, the best that Germany could achieve for some years would be a self-sufficient economy, assisted by the scanty resources of southeastern Europe and with a standard of living probably below that prevailing under the Hitler regime. Under those circumstances, she would not be an important economic asset to the Soviets.

We may be quite certain that Soviet leadership is fully cognizant of the drawbacks involved in either case. There are obvious reasons for suspecting ulterior motives in the recent Soviet moves. But one may seriously doubt whether the ultimate objective of dominating a Communist united Germany is the principal one.

LOUIS DOMERATZKY
McLean, Va.

Washington Calling

By Marquis Childs

Germany and Russia

APART from the fact, and it is a sizable fact, of the actual lifting of the blockade of Berlin, the objectives of Soviet Russia in Germany are anyone's guess. That goes for the United States delegation to the meeting of the Council of Foreign Ministers in Paris.

Members of the delegation have been doing a great deal of speculating, as have others with even less knowledge. For example, it is a fairly good guess that the Russians will move for the unification of all of Germany and, as a corollary to this, the withdrawal of all occupation troops — the United States, French, British and Russian.

But whether this is actually the goal not even Secretary of State Dean Acheson, who will head the delegation, can be sure. Therefore, the United States group will go to Paris prepared for anything.

While flexibility will be the watchword, there are at least two sticking points fairly well defined in advance. They are both related to the expectation that the Russians will plump for a united Germany.

The United States delegation naturally will not oppose unification. To do that would be to invite the Russians to exploit a reviving German nationalism. But the United States will insist at Paris that any union between east Germany and west Germany must be within the framework of the new German constitution.

IN OTHER WORDS, a unified Germany would come not on Russian terms but within the well-defined limits already laid down by the Western powers and accepted by the Germans at Bonn. A Soviet appeal to German nationalism — to override the Bonn constitution — would still be possible. But it would not be nearly so likely to succeed since the west Germans know a great deal about what happened to the east Germans under the Russian occupation.

The second sticking point is directly related to this. Short of a miracle with J. Stalin floating over Paris as a dove of peace (an event considered most unlikely), the United States delegation will not agree to withdrawal of all occupation troops.

The United States conceivably would agree to a considerable scaling down of the occupation forces of the four powers. They would be reduced in scope if not in numbers. Instead of being all over the place, the troops would be assigned to certain garrison towns as a purely garrison force. This, however, is about as far as the delegation will go on the occupying force.

United States policy-makers believe that any other course would aggravate the deep-seated fear of German revival that has long oppressed western Europe and especially the French. That fear was a motivating force in the French opposition to the policies of the retiring United States commander in the American zone of Germany, Gen. Lucius Clay.

WHEN the Foreign Ministers were in Washington recently for the signing of the North Atlantic Pact, Foreign Minister Robert Schuman of France went a long way in agreeing to German revival under the Bonn constitution. But, as responsible United States officials see it, there are limits beyond which western Europe will not go and should not be asked to go with respect to Germany.

The United States delegation to Paris will be exceptionally strong. In his four months as Secretary of State, Acheson has demonstrated once again his lawyerlike skill and the breadth of his knowledge and experience. But he is also demonstrating a tact and patience that were not always in evidence in the past.

Second man on the delegation, Philip C. Jessup, conducted the negotiations leading up to the lifting of the blockade. One of the chief advisers will be Charles E. Bohlen, counselor of the State Department, who has firsthand knowledge of all the ins and outs of German-Russian policy. Beginning in late August or September, Bohlen will serve in Paris as United States Minister under the newly appointed Ambassador, David Bruce.

If the President in the near future names John J. McCloy, now head of the World Bank, to be civilian administrator to succeed Clay, the hope is that he also will be a participant in the conference. This would give him an understanding of the problem that he could not get otherwise.

The United States delegation will need a lot of steadiness and poise. While it is in Paris the likelihood is that the Senate will be debating the Atlantic Pact and some of that debate is certain to give comfort to our enemies and cause our friends a great deal of embarrassment.

Matter Of Fact

By Stewart Alsop

Going, Going

(The following dispatch and one to follow were written in Shanghai, but cabled from Hongkong to avoid censorship.)

SHANGHAI.—It is no wonder that in distant Washington the low gun-rumble announcing the onset of disaster sounds less loud than the click of typewriters, the high whine of axes being ground, and the noisy bustle of politics. For even here, in disaster's very shadow, the surface of life in this great doomed city seems normal enough.

From the suffocatingly crowded streets to the famous long bar of the Shanghai Club (where the gimlets are as good as ever) life in Shanghai appears to go on without change. Then one begins to notice certain signs that the city is besieged.

There is, for example, the wooden fence which surrounds the city, which is universally believed to have netted a certain Nationalist general a handsome profit in contracts, and which has no military meaning whatsoever.

There are the sad Nationalist soldiers wandering glumly in the streets or perched with machine guns on the tops of the highest buildings to shoot into crowds if there are riots. There are the factory workers, who have been paid in kind because there is no money to pay them, trying to sell bolts of silk or tennis shoes in the streets, so that they can buy rice.

YET MORE striking than such visible details is something invisible—the thick, heavy atmosphere of a frightened city. Fear is everywhere, whether cheerfully masked at the diplomatic cocktail parties, or almost tangible in the dim, silent streets after curfew.

The fear springs from the two facts, of which every one of the six million people in Shanghai, from the most prosperous American businessman to the hungriest coolie, is thoroughly aware. The first fact is simply that the Communists are coming in and that nothing will stop them from coming in. The city waits their coming, living on like some animal from whose brain an experimental surgeon has removed the higher centers.

The second fact, almost as certain as the coming of the Communists, is that there will be famine, and that famine will be followed by riots and bloodshed. The only question people ask here is whether the final descent into chaos will occur before or after the Communists come.

For the moment this city, in which American power and influence have been paramount and are soon to be wiped out, is still being kept alive by the United States. Without American food, and American cotton and fuel oil for the industries, most of Shanghai would already be starving. But even if American aid continues, chaos may come before the Communists.

THE REASON is simple. Money has virtually ceased to have any meaning. Only the American greenback and the Chinese silver dollar still have value, but there are not nearly enough to keep the wheels turning.

Thus, Shanghai presents the incredible spectacle of a huge, modern city without any valid medium of exchange at all. The factories have no money to pay the workmen, the workmen have no money to buy food from the rice stores, the stores have no money to buy food from ECA, and ECA itself has not had the money to pay men to move the food and goods from the docks.

Shanghai today would doubtless be a fascinating case study for an ECA economist, but it is not a pleasant place to be. For, as the economic machinery grinds to a stop, it becomes always more certain that the hungry people will take matters into their own hands. Every day the army publicly shoots a few more people through the base of the skull as a graphic object lesson. Even so, there have already been a few minor flare-ups. Soon there may be something a great deal more ugly.

That is why one often has the odd experience of hearing solid American and British businessmen saying, "The sooner the Commies come, the better." It is true that looting and riots have ended with the Communist occupation of cities in the north. But Shanghai is different, and it is difficult to see how the Communists can prevent chaos here.

TAKE one example. When the Communists come, ECA will leave. The American-owned Shanghai Power Co. now provides well over four fifths of all power for the city. This power is derived from ECA fuel oil. The Communists have no fuel oil. Perhaps eventually the Communists can convert to coal and find enough coal in the north for Shanghai's purposes. Meanwhile, the water supply, lighting and telephone systems will cease to function. Nine tenths of Shanghai's industry will close down. And Shanghai will all but die.

This is one reason why the old China hands here are fond of explaining. "The Communists will ruin Shanghai and Shanghai will ruin the Communists." It is certainly true that Mao Tse-tung and his followers, accustomed to guerilla leadership in the back country, will face a hard test in the administration of such a city as Shanghai.

Yet is is also true that sufficient ruthlessness can solve even such a problem as this. And the fact remains that Shanghai is a symbol. This huge, rich, productive megalopolis, fourth largest in the world, is now to pass within the Soviet sphere. So is most if not all of a country with one quarter of the world's population. No amount of rationalizing, no multiplication of complex excuses by the little men behind the desks in Washington, can alter the hard, plain, unpleasant truth that this means a very great disaster for the United States and the whole non-Soviet world.

Grin and Bear It

by Lichty

"In this world of tension our gift of relaxation should be recognized as a priceless asset . . ."

Miller Defends Use of Va. School Fund

Richmond, Va., May 12 (AP) — G. Tyler Miller, State superintendent of public instruction, said today the State's minimum education program fund is being distributed according to the law.

Miller's statement was made in a reply to Dr. William H. Stauffer, director of research for the State Chamber of Commerce, who, in an article widely distributed last Sunday, criticized the methods of distributing some school funds.

The superintendent also received an opinion from Attorney General J. Lindsay Almond, jr., which said the procedure followed in distributing the minimum education program fund "appears to be a direct compliance" with the provision of the law.

Miller said Dr. Stauffer, who also is a member of the legislative commission studying State and local revenues and expenditures, had incorrectly labeled the minimum education fund as a "school equalization fund," and added:

"It is evident that Dr. Stauffer has reached incorrect and baseless conclusions that State school officials and the State Board of Education have disregarded the law governing distribution of the minimum education program fund . . . and that they have made an illegal distribution of this fund, totaling 405.470.31 during 1947-48."

Dr. Stauffer stated that last year only 11 counties and cities met the provision of the law making a local rate equivalent to 70 cents on the $100 true value of locally taxable wealth, a prerequisite to participation in the school equalization fund.

Church Units Vote in Favor Of MergerPlan

Frostburg, Md., May 12 (AP).—Representatives of Evangelical and Reformed churches in western Maryland and western Pennsylvania today voted 88 to 4 in favor of proposals that their denomination merge with the Congregational Church.

The action was taken as the three-day annual meeting of the Evangelical and Reformed Pittsburgh Synod came to a close.

Under the proposals, the governing bodies of the two denominations will merge and become the United Church of Christ as soon as approval has been obtained from a majority of congregations in both sects.

Individual churches would remain separate in communities where both denominations are represented, until members can work out local plans for combining.

The Rev. Dr. E. M. Dietrich, synod council president from McKeesport, at the same session was reelected to a second term as council president. Under an arrangement worked out earlier, it will become a full-time job.

The results of balloting for other offices; Vice President—The Rev. P. C. Shumaker, of Greensville, Pa., defeated the Rev. L. B. Moessner, of Meadville, Pa.; secretary—The Rev. Howard F. Loch, of Kittanning, Pa., defeated the Rev. George L. Wehler, of Frostburg; treasurer—the Rev. Ira Hardin, of Berlin, defeated the Rev. Carl H. Clapp, of Cumberland.

99 to Graduate From Bullis; 49 From D. C. Area

Ninety-nine students of the Bullis School, Silver Spring, including 49 boys in the Washington area, will be graduated at commencement exercises Saturday at 6:30 p. m. in St. Luke's Lutheran Church, Highland dr. and Colesville rd.

Luis W. Quintanilla, son of the Mexican Ambassador, Luis Quintanilla, will receive the citizenship award. Robert Barron Clagett, 919 Highland dr., Silver Spring, salutatorian, will be presented an award for general excellence in studies. The award for general excellence in science will go to Melvin Jack Berman, 1602 Crittenden st. nw.

Rear Admiral Thomas L. Sprague, USN, chief of the Bureau of Naval Personnel, will speak. Awards will be presented by Leon Chatelain, jr., former president of the Washington Board of Trade and a member of the school's board of trustees.

Artist Cuts Tongue

Chicago, May 12 (AP).—Determined "to speak no evil," an artist partly cut off his tongue with a penknife today, police reported. Edward G. Carter, 52, commercial artist refused medical attention. Taken to court on a disorderly conduct charge, he was ordered to undergo a psychiatric examination.

U. S. to Pay Woman $50 For Lost Typewriter

Payment of $50 to an Arlington woman for the loss of a typewriter checked with a Government employe was ordered in a bill signed yesterday by President Truman.

The woman, Mrs. Benjamin Betts, 1164 S. Thomas st., said she checked her Royal portable typewriter with an attendant in a Government reading room and didn't get it back.

Both the Senate and House approved the payment after limiting to $5 the total fee for attorneys or agents representing Mrs. Betts.

British Auto Exports To U. S. Off Sharply

London, May 12 (U.P.).—The Society of British Motor Manufacturers said today Britain is losing out rapidly in the American car market because the United States auto industry is now catching up with domestic demand and the sellers' market has ended.

A survey for March noted that of 22,500 cars exported, only 350 went to the United States. Previous monthly exports to the United States had been "in terms of thousands."

Today in Congress

TODAY

Senate

Meets at noon.

Committees: **Foreign Relations**, open, 10:30 a. m., hearings on North Atlantic Treaty, representatives of veterans organizations and others will testify; Caucus Room, S. O. B. **Interstate and Foreign Commerce**, open, 10 a. m., investigation of airline industry, M. G. E. Smith, president American Air Lines, will testify; Room 457, S. O. B. **Joint Expenditures Subcomtes.**, S. 810, to establish a national commission on intergovernmental relations; open, 10 a. m., 357, S. O. B. **Armed Services Subcmte.**, S. Res. 42, investigation of Malmedy trials; open, 10 a. m., 212, S. O. B. **Banking and Currency Subcmte.**, S. J. Res. 87, S. 1775, Federal Reserve matters; open, 10 a. m., 301, S. O. B. **Postoffice and Civil Service Subcmte.**, hearings on general pay legislation, open, 10 a. m., 135, S. O. B. **Interior and Insular Affairs Subcmte.**, H. R. 1754, H. R. 3754, Mining claims bills; open, 10:30 a. m., 224, S. O. B. **Finance**, open, 10 a. m., on the nomination of Miss Marion Harron of California to be judge of the Tax Court of the United States, 312, S. O. B. **Appropriations Subcmte.**, second deficiency bill, open, 10 a. m., F-39, Capitol. **Appropriations Subcmte.**, State, Justice, Commerce and Judiciary bill; open, 2 p. m., F-39, Capitol. **Judiciary Subcmte.**, S. 1694, to amend the Immigration act so as to prevent subversive aliens from entering the United States; exec., 10 a. m.; open, 11 a. m., 424, S. O. B.

House

Not in session; meets at noon Monday.

Committees: **Agriculture, Granger Subcmte.**, on H. R. 915, to reclaim land by drainage; H. R. 3715, to transfer dry land and irrigation field station to the States; H. R. 2962, to transfer land in Arizona; open, 10 a. m., 1310, New Bldg. **Agriculture, Pace Subcmte.**, on farm program, exec., 10 a. m., 1308, New Bldg. **Armed Services**, open, 10 a. m. to vote on H. R. 2583, Armed Services pay bill and subcommittee reports; 313-A, Old Bldg. **District of Columbia, Harris Subcmte.**, on H. R. 3361, relating to children born out of wedlock, and other bills; open, 10 a. m., 448, Old Bldg. **Interstate and Foreign Commerce, Sadowski Subcmte.**, on fur-labeling and wool-labeling bills, open, 10 a. m., 1334, New Bldg. **Merchant Marine and Fisheries, Thompson Subcmte.**, on fisheries and wildlife conservation on various bills, open, 10 a. m., 219, Old Bldg. **Postoffice and Civil Services**, open, 10 a. m., H. R. 2945, to increase certain postal rates; 213, Old Bldg. **Public Lands, Murdock Subcmte.**, on H. R. 934, Colorado River Dam; open, 9:30 a. m., 1324, New Bldg. **Veterans Affairs, Teague Subcmte.**, on H. R. 4074, providing greater security for veterans of the Spanish-American War; open, 10 a. m., 356, Old Bldg. **Ways and Means**, exec., 10 a. m. Social Security amendments, Committee Room. New Bldg. **Foreign Affairs**, H. R. 4497, amending the United Nations Participation Act of 1945; exec., 10 a. m., Committee Room, Gallery Floor, Capitol. **Judiciary, Bryson Subcmte.**, on S. J. Res. 12, authorizing the President to proclaim the week in which June 6, 1949, occurs as Patrick Henry Week, and H. R. 4155, extension of patents; open, 10 a. m., 327, Old Bldg. **Expenditures in Executive Departments**, exec., 10 a. m., to vote on H. R. 2761, Federal Property Act of 1949; 1501, New Bldg.

YESTERDAY

Senate

Met at noon.

Continued consideration of D. C. sales tax bill.

Completed congressional action on resolution approving interstate compact for better utilization of fishing facilities in Gulf of Mexico.

Adopted resolution ordering a joint session to hear President Dutra of Brazil May 19.

Received President Truman's message on United States participation in the United Nations.

Recessed at 6:28.

House

Met at noon.

Passed and returned to Senate with minor amendments the bill to reorganize the State Department.

Passed bill providing funds to give members additional clerical help and added expenses.

Received President Truman's message on United States participation in the United Nations.

Adjourned at 2:56.

The President's Calling List

By The Associated Press

President Truman yesterday had the following White House appointments:

10:30 a. m.—Press-radio conference.

11:45—Representative Welch (D., Mo.) et al.

12 noon—A. F. Whitney, president, Brotherhood of Railway Trainmen.

12:15 p. m.—David K. E. Bruce, Ambassador Designate to France.

12:30—Secretary of State Acheson.

1—Lunch.

3:30—Charles D. B. King, Ambassador of Liberia.

3:35—Mrs. Vijaya Lakshmi Pandit, Ambassador of India.

CHELSEA CLOCKS

HOT or COLD

After you've used a handy bag by Thermo Keep you'll say there's nothing like it. Bottles won't break . . . it's heavily lined—won't get cold . . . it's insulated. Imagine the uses you will find for it. Large size, 8.95; Smaller size, 4.95; Baby bottle size, 4.95.

1141 Conn. Ave. Camalier & Buckley Fine Earthenware 2 Doors Above Mayflower

REpublic 0611

Federal Expenditures

By Mark Sullivan

Reversal Of A Trend

WITHIN the space of a week has come what at this writing seems to forecast a fundamental reversal of direction. It began with a speech by Senator Harry F. Byrd of Virginia on May 6, in which he called for a check to Government spending — including especially and necessarily a check to the some 40 spending proposals which President Truman sent to Congress last January.

Sullivan

The essence of the Byrd plea was that the Government do not spend more than it takes in; that the budget be balanced; that the national debt be not increased. The Byrd speech was, in his words, "an analysis of the Federal fiscal situation." It was so thorough and convincing and its conclusions so ominous as to be an outstanding event.

Then came, rather sensationally, a news report, about a change of position by the Council of Economic Advisers to the President. Previously, the council had supported proposals for spending sent by Mr. Truman to Congress. Now, according to the report, the council advised restraint of Government spending, with other policies, to the end of balancing the budget, of not increasing the national debt.

IF THIS course is followed, it will be a reverse of direction. And it is reverse of direction that is important. For 14 years, from 1932 to 1946, the national debt was increased every year. Then, for the last three years came reduction, easy because of the ending of war expenditures. If, now, after this brief interruption, increase of the national debt should be resumed, the effect is forecast by Senator Byrd in a portentous passage:

"Citizens who own bonds would ask themselves if the Government cannot balance its budget in this period of prosperity and in time of peace, will it ever be balanced again . . . Our credit would be wrecked . . ." The ultimate consequence of wrecked national credit would be, in Senator Byrd's words, "our system of Government destroyed."

If the reversal of direction now proposed actually takes place, the burden of it will be mainly on Congress. It is not easy for President Truman to recede from his demand for measures that entail increased spending. Suspension of the program of measures that entail increased spending would be in considerable part a suspension of the New Deal—and it is resumption and expansion of the New Deal that Mr. Truman embarked upon after his victory last fall.

The New Deal, the old one and the Truman resumption is inherently and historically associated with increase of the national debt. Though by no means all the New Deal innovations have entailed Government spending, many have; and the sum and spirit of the whole resulted in an increase of the national debt in every year of the New Deal's birth and growth—that is, from 1933 to 1941, without reference to the war years that brought increase of the national debt for military purposes.

With the New Deal philosophy went its politics. That was suggested in a widely current epigram, its authorship attributed to, though denied by, Roosevelt's lieutenant, Harry Hokpins, "We will spend and spend, and elect and elect."

THE RELATION of President Roosevelt to increase of the national debt makes a strange record. The first increase was in the last year of President Hoover's Administration, 1932. Under pressure of terrible depression, the national debt increased from some 17 billion dollars to some 19½ billion. The deficit was fiercely denounced by Roosevelt in the 1932 campaign; derisively he called Mr. Hoover "the greatest spending President in our peacetime history."

For himself, Roosevelt promised that if elected he would reduce Government expenditures by 25 per cent. This promise Roosevelt tried to carry out. After election he asked Congress, and got, authority to reduce the pay of Government employes, and also veterans' pensions, by the promised percentage. This was done for a time. But after some months Roosevelt adopted a policy of Government spending, occasionally called at the time "priming the pump."

Roosevelt never liked the reversal he had gone through, always hoped to return to economy. Examination of his messages to Congress shows that every message from 1933 to 1937 reflected hope on his part that the budget would be balanced the following year. It never was.

That phase of Roosevelt's Administration, what part in it may have been played by his temperament, what part by associates in the New Deal, what part by force of circumstances some of which were created by the course he took — all that should compose one of the most revealing chapters in any good biography of him or good history of the time.

Red-Hunting Jury Discovers Aged Fare Badly in Home

Hagerstown, Md., May 12 (AP).—The Washington County grand jury said today it could find no evidence of subversive activities but it declared the County Home is a "flagrant disgrace."

The jury's interest in subversive activities was necessitated by the State's new Ober law.

The statute makes it a prison offense to engage in activities aimed at overthrow of the government by force or to belong to a subversive organization. Another clause directs that county grand juries shall make periodic checks on such activities.

The jury then said inspection of the old County Home, located on the north outskirts of Hagerstown, shows that criminals in Washington County get better treatment than the poor and aged at the home.

The report said:

"The present County Home is a flagrant disgrace on the citizens of Washington County. It appears to us that criminals should not receive treatment superior to old folk whose only crime is in being poor."

The jurors recommended that a program be started immediately to provide a new, fireproof building on another site.

The old brick building now houses 66 patients, and plans for replacing it have been held in abeyance for several years because of the State's announced intention to build a chronic disease hospital at the present location.

It now appears that the State will not go ahead with the project for several years and the county commissioners have started repair work on a wing that was swept by fire during the war.

The wing was abandoned after the fire and repair work to other sections was held to a minimum.

The grand jury report added:

"We feel that the trustees of the home and/or the county commissioners have been very lax in providing sufficient and competent help to maintain and operate the home in a sanitary and efficient manner."

The report said only five persons are available to take care of the 66 patients.

Fairfax Board Sues Builders Of Subdivision

Notice of a $35,000 suit against the Tyler Corp. for alleged failure to provide streets and drains as promised in the Tyler Park Subdivision near Falls Church was filed yesterday by the Fairfax County Board of Supervisors.

The notice of a motion for judgment, filed at Fairfax Circuit Court, also listed as plaintiffs the names of 14 Tyler Park home owners. It stated that the plaintiffs will seek judgment in the county Circuit Court June 16.

According to the notice, the Tyler Corp. entered into a contract with the county board of supervisors in October, 1946. It promised to build surfaced streets, curb and gutters, sidewalks, and drainage ditches and culverts within two years.

These improvements were advertised when the corporation offered the 1½-story single-family houses for sale, the notice said.

The county and the homeowners contend that the corporation failed to live up to its agreement with the county and its advertisements to prospective buyers. The $35,000 sought is the estimated amount needed to complete the promised improvements, the notice said.

The Tyler Corp. is now under Federal Court order to add screen doors, a canopy over the kitchen door and a larger back door stoop to 126 houses at Tyler Park, if tenants want these improvements. The United States District Court in Alexandria ruled two weeks ago that these items had been listed on specifications submitted in application for building material priorities and should have been installed.

6 Ordered Held For Grand Jury In Safe Robberies

Six men were ordered held for grand jury action in connection with two safe robberies at a hearing before United States Commissioner Cyril S. Lawrence yesterday.

Charged with housebreaking and larceny in the theft of a safe, containing $1400, from the Economy Market, 2153 Pennsylvania ave. nw., April 26, were:

Matthew J. Woodward, 25, of 432 Ridge st. nw.; Steven Buckner, 24, of 804 N. Capitol st.; Alonzo A. Crowder, 24, and Henry C. Crump, 23, both of 730 6th st. nw. Bond was set at $2000 for Woodward and $2500 each for the other three.

Also charged with housebreaking and larceny in the breaking open of a safe in the Home Appliance Co., 1021 H st. ne., April 1, were Albert Williams, jr., 19, of 231 K st. ne., and Joseph W. Miller, 20, of 225 K st. ne. Bond was set at $2500 each.

Scott Hails Virginia GOP Primary Plans

Plans of Virginia Republicans to hold a State-wide primary this year were hailed yesterday by Chairman Hugh D. Scott, jr., of the party's national committee.

The Pennsylvania GOP House member, who doubles as national committee head, expressed his views after a conference in his office with Walter Johnson of Heathsville, Commonwealth attorney for Northumberland County, who is the party's sole candidate for the governorship, and E. Thomas McGuire of Petersburg, one of two candidates for lieutenant governor.

The other candidate for lieutenant governor is Berkeley Williams of Richmond, former postmaster three. He had planned to attend the meeting with Scott but was injured yesterday in an automobile accident and sent word he could not come to Washington.

Expressing appreciation of the "enthusiasm of Virginia Republicans" in their determination to participate in primary balloting, heretofore solely a Democratic Party activity on a State-wide basis, Scott said:

"It seems to me that this is a natural step in the process of giving Virginia the competitive benefits of a two-party State.

Catholic U. Makes Four Professors

Four Catholic University faculty members have been promoted to full professorships effective September 1, it was announced yesterday.

Those promoted are the Rev. Dr. Joseph C. Plumpe, professor of patristic Greek and ecclesiastical Latin; the Right Rev. Msgr. John K. Ryan, professor of philosophy; the Rev. Dr. James A. Gery, professor of Geltic and compatristic Greek and ecclesiastical Latin and Louis H. Crook, professor of aeronautical engineering.

Postal Workers Unit To Hold Labor Panel

A workers' education institute on "The Challenge to Labor Today" will be held under the auspices of Washington Branch, National Alliance of Postal Employes, at Howard University Saturday.

Panels of prominent persons from Government and community will discuss collective bargaining, government, religion, community and international affairs.

In the afternoon session, Representative Andrew Jacobs (D., Ind.) will speak on "Current Aspects of Labor Legislation."

AUTHORS!

Are you collecting too many rejection slips? Let an agent guide you to the appropriate book or magazine market.

National Literary Agency
1620 Eye St. N.W.
STerling 2238

In the morning when you get up
To start another day
You often wish you could cover
your head
And stay right in the hay.
But WILKINS COFFEE piping hot,
Will help you over this awful spot.
Now don't go say "I forgot"
Remember the name is WILKINS.

Time for Summer Straws

Our hat department has made extensive preparations for today's official welcome to the summer Straw Hat season. Now . . . all ready for your quick approval . . . are the finest sailors, cocoanut straws, Italian milans and Leghorns or genuine Monte Cristi panamas . . . superb examples of Lewis & Thos. Saltz distinctive merchandise.

Sailor Straws, $5 & $7.50
Cocoanut Straws, $5
Panamas, $7.50, $10 & $15
Italian Milans, $10 & 15
Italian Leghorns, $10 & 15
Baku Straws, $10
Genuine Monte Cristi Panamas, $35 & $50

In regular and long ovals up to size 7¾

Lewis & Thos. Saltz
1409 G Street, N. W.
EXecutive 4343
Not connected with Saltz Bros! Inc.

Jelleff's

Pockets Tulipingg
shoulder high in the typical Dior manner on the deeply cleft, sculptured jacket above the pen-slim skirt . . . with buttons, significant in themselves, furthering these pertinent points. Sheer rayon crepe in two of summer's strongest colors . . . navy and black. $39.75

Fourth Floor

MANY NEVER SUSPECT CAUSE OF BACKACHES

This Old Treatment Often Brings Happy Relief

When disorder of kidney function permits poisonous matter to remain in your blood, it may cause nagging backache, rheumatic pains, leg pains, loss of pep and energy, getting up nights, swelling, puffiness under the eyes, headaches and dizziness. Frequent or scanty passages with smarting and burning sometimes shows there is something wrong with your kidneys or bladder.

Don't wait! Ask your druggist for Doan's Pills, a stimulant diuretic, used successfully by millions for over 50 years. Doan's give happy relief and will help the 15 miles of kidney tubes flush out poisonous waste from your blood. Get Doan's Pills.

WINSLOW for PAINTS

You are invited to attend the

ARVON

Decorative Wall Finish DEMONSTRATION

at Becker Paint & Glass Co.
Georgetown
May 12, 13 and 14

Learn how to transform ugly walls to beautifully textured surfaces in soft shades, at small cost. Painters, decorators, hotel and rooming house operators and the public invited. Courtesy of

WINSLOW'S, 922 N. Y. Ave. NA. 8610

For distinguished reporting hear Edward R. Murrow at 7:45 m. on WTOP, The Washington Post station.

$8,950
F.H.A. - V.A. Approved
$56
Per Month

This large group of bungalows feature:

- All brick construction
- Bendix Washer
- Plaster Walls
- Real Tile Bath
- Venetian Blinds
- 8 Cu. Ft. Refrigerator
- Large Lot Beautifully Landscaped
- Concrete Sidewalk to House
- Convenient to Schools and Shopping
- Paved Streets

RIDGEWOOD CO.
Builders
WM. B. FRANCIS
Sales
SH. 3557

Model house furnished by CATLIN'S, 1324 N. Y. Ave.

Directions: Out Georgia Avenue to Wheaton shopping center about 7/10 mile to Wiseman's Road to furnished model house.

SWIM

EVERY DAY
10 A. M. 'til 10 P. M.

Regardless of the Weather, RAIN or SHINE, it's Always Fair Weather

at the AMBASSADOR HOTEL'S INDOOR SWIMMING POOL

Sun Lamps to keep up that tan—filtered air. Water changed completely every 4½ hours. Water and air 80-degree temperature.

Completely Guaranteed Individual Swimming and Diving Instruction

CHILDREN (Under 16) 50c ADULTS 75c

CHILDREN'S
Special 10 A.M. 'til 2 P.M. Daily, 35c

Ambassador Hotel Swimming Pool
14th & K Sts. N.W. NA. 8510
BILL ARMSTRONG, Director

GIRL—From Page 1

Boy in Girl's Death May Have Amnesia

cated she had been killed at least 12 hours before, about 8 p. m. Sunday or earlier.

An autopsy revealed the girl had not been raped and that she died of strangulation.

Evidence found at the scene was turned over today to Dr. Herbert S. Breyfogle, the State's chief medical examiner.

Detective Capt. Frank H. Webb took to Richmond for examination minute parings of skin removed from under Dana's fingernails, darkly stained clothing taken from Scott's bedroom closet, and a coffee urn bag with which Dana may have been suffocated. Other items, not identified by police, also were taken to State laboratories.

Examination of this evidence is designed to support the State's murder charge against Scott. Authorities also hope it may hint at a motive.

The stains on the clothing, if identified as blood, could be narrowed down to a type. The skin scrapings, which revealed the girl put up a mighty struggle, would show the race of the attacker.

Meanwhile, Scott appeared still calm in jail. His father, Garrett Scott, real estate man, took his son clean clothes today and his mother gave him some cookies. While Mrs. Scott remained collected, her husband burst in sobs and sighs as they left the city jail.

Speaking with painful effort, the father told a reporter his son left home Sunday night saying he was going to play ping-pong with his friend Bradley. He returned in about an hour, and there was nothing unusual about his manner.

While at Jefferson High School Monday, it was learned, he took up a collection to buy flowers for Dana Marie, after revelation of her murder.

A school teacher, Mrs. Carleton Drewry, said she asked Scott to read a notice requesting donations for flowers. He balked at first, but then read the notice and took up the collection.

This was shortly before he was called to police headquarters for questioning—about a gash on his face.

When visited in jail by his father Tuesday the youth said he "didn't know what happened," the father declared today.

"All he knew was he had blood on his hands," the father said.

Scott now wants to study for the ministry, according to the psychiatrist who interviewed him Tuesday and plans to interview him again tomorrow. Friends said he formerly planned to be a dentist. The lad talked proudly about his high school activities as wrestler, football player, trackman and choirsinger, Dr. Hurt said.

Scott will be turned over to Juvenile Court authorities when police complete their probe. If the court finds evidence indicating an aggravated felony, he could be treated as an adult, and face possible grand jury indictment and trial for murder.

Commonwealth Attorney Cuddy said sanity tests are not likely to be undertaken unless the sanity issue is raised at the time of grand jury proceedings.

The slain girl's mother, Mrs. Murrell Weaver, was reported under a doctor's care but she did make a morning visit to her daughter's grave, fresh with a vast array of flowers from yesterday's funeral.

She visited the lot in the company of her only surviving child, Dick, and a brother-in-law. Dana Marie was buried beside a brother killed in action on Iwo Jima.

Correction

In the May 11 issues of The Washington Post, an article on the Montgomery County Board of Education stated that $250,000 had been requested for the Montgomery Junior College. This was a typographical error. The sum should have been $25,000. The Washington Post regrets the error.

Recreation Unit

Duane Paul Again Heads UCS Group

Duane M. Paul, insurance executive and a director of the Junior Board of Trade, was relected chairman of the Recreation and Group Work Section of United Community Services at its annual luncheon yesterday at the YWCA.

More than 80 representatives of Community Chest-supported agencies heard G. Ott Romney, West Virginia University dean of physical education and athletics, urge recreation as a "major concern" of society.

It must take its place along with health, education, general safety and welfare, said Dean Romney, who was director of recreation for the WPA and during the war set up the Armed Forces club and recreation program for the Red Cross.

He declared if $5 per capita could be spent on recreation in the United States, from both public and private sources, "we could lift the faces of millions of people and bring them new zest in living."

Mrs. Norman Gerstenfeld was elected vice president of the UCS section, along with the following directors: Mrs. Gerhard Gesell, Mrs. Fred Altemus, Ira Gibbons, Edmund Rosenberg, Mrs. Edward C. Magdeburger, Pat Deming, Milton Kronheim, sr., Miss Anne McLean, Charles Fyfe and Charles Cunningham.

Executive committee direcors elected were S. John Crowly, William Stone and Temple R. Jarrell.

* * * *

The area around the Diomede Islands in Bering Straits is referred to as the "land of twos," because it is a dividing line for two hemispheres, two continents, two countries and two time zones.

False Teeth

NO LOOSE PLATES OR SORE GUMS WITH

Reline loose plates with new cushion plastic. ONE application fits like new for weeks, permits proper chewing. Real comfort! Try Dentur-ease. Money-back guarantee. 594 & 984 tubes at druggists.

DENTUR-EZE

FRESH Crab

. . . IS IN SEASON
And THE FINEST OF IT COMES TO—

- Deviled Crab
- Crab Imperial
- Crab Lump Salad

Costin's 835 17th. N.W.

Saturday, May 14th, 10 A.M. to 6 P.M. Only

8 HOURS ONLY!

Looks and Writes Like a $5.00 Pen

This coupon and 69c entitles the bearer to one genuine indestructible VACUUM FILLER SACKLESS FOUNTAIN PEN with smooth writing point. One special size to be used by ladies, men, boys and girls.

TELEVISION, "YOU SEE THE INK"

Instant-Touch Writing
No More Leaking!
No More Shaking!

69c

69c

Zip, only one pull and it's full. 25,000 words with one filling. Visible ink supply.

Written Factory Guarantee With Each Pen

This pen holds 50% more ink than any ordinary fountain pen on the market. You can write 3 months on one filling. No lever filling! No pressure bar! NO RUBBER SAC! This Coupon Good Only While Advertising Sale Is On—Limit, not More Than Two Pens to Each Coupon. Bring this coupon. This offer will not be repeated—Mail Orders Filled, add 6c. Positively No More Pens Sold After Sale at This Price.

CENTRAL DRUG CO.
Cor. 12th & E Sts. N.W.
Washington, D. C.

Saturday, May 14th, 10 A.M. to 6 P.M. Only

FLY EASTERN

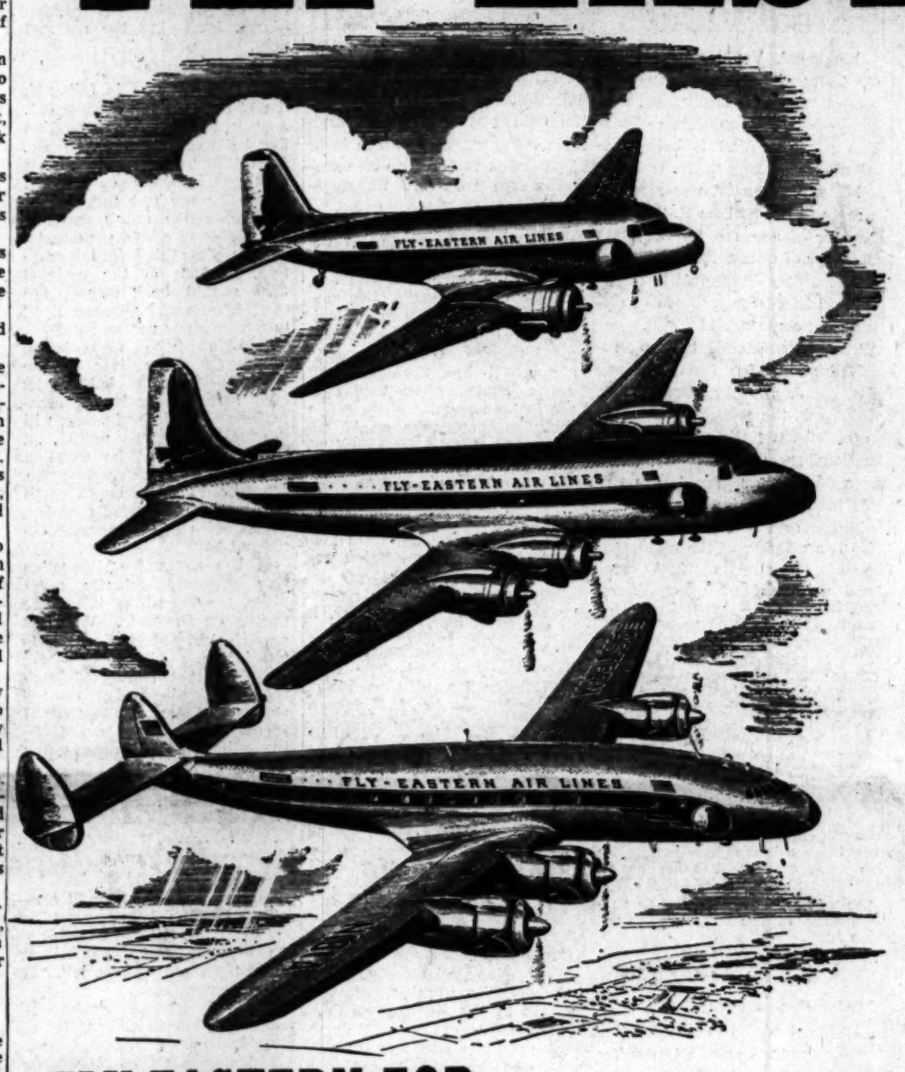

59 FLIGHTS DAILY

BY POPULAR DEMAND
ADDITIONAL NEW-TYPE CONSTELLATIONS TO

*CHARLOTTE	1 Hr. 25 Min.
*ATLANTA	2 Hrs. 23 Min.
*JACKSONVILLE	2 Hrs. 25 Min.
*LOUISVILLE	2 Hrs. 10 Min.
ST. LOUIS	3 Hrs. 41 Min.

Schedules Effective May 15th *NON-STOP

FLY EASTERN FOR

DOUBLE DEPENDABILITY

★ DEPENDABLE AIRLINERS
★ DEPENDABLE PERSONNEL

"TRIED and PROVEN"
over billions of passenger miles

THE NEW-TYPE CONSTELLATION
19.1% MORE POWERFUL than any other domestic airliner
POWER is DEPENDABILITY

Fly Eastern's World Famous
GREAT SILVER FLEET
★ NEW-TYPE CONSTELLATIONS ★ 4-ENGINE DOUGLAS SKYMASTERS
★ FAMOUS DC-3's

LOWEST FARE • FASTEST SERVICE TO SAN JUAN, P.R.
ONLY $100 (one way)
$180 (round trip) PLUS TAX
11 Hrs. 50 Min.

INQUIRE:
GREATEST SUMMER TRAVEL BARGAIN TO **FLORIDA**

67% FARE REDUCTION ON RETURN PORTION OF ROUND-TRIP TICKET

YOU WON'T LOSE A DAY OF YOUR TRAVEL TIME WHEN YOU FLY **EASTERN**

MAKE ADVANCE RESERVATIONS NOW
SAVE 10% on return ticket **ALWAYS** BUY ROUND TRIP

TO FLY **ANYWHERE IN THE WORLD** CALL EXECUTIVE 4000 OR YOUR TRAVEL AGENT

EASTERN Air Lines
21 YEARS OF DEPENDABLE AIR TRANSPORTATION

FREE

EASTERN AIR LINES
National Airport, Hangar #2
Washington, D. C.
Please send me your free illustrated booklet "TOP FLIGHT SUMMER VACATIONS."
Name_____
Address_____
City and Zone_____ State_____
P-5-13

big savings at Sloane's . . . in

Fabric Remnants

Pieces from one to five yards in length each piece **NOW 1.00 to 10.00** from materials reg. 2.00 to 12.00 the yard!

Damasks • Matelasses • Bouclés • Linens • Novelty Textures • Cretonnes • Chintzes • Antique Satins

Also CLEARANCE OF ALL TYPES OF FABRIC By the Yard for Draperies, Upholstery and Slip Covers. SAVE UP TO 66 2/3 PER CENT.

Third Floor

W. & J. SLOANE
1217 Connecticut Ave.

"WHY, *Admiral*, WHAT A BEAUTIFUL REFRIGERATOR THIS IS!"

Dual-Cold Control! Temperatures in freezing chest can be raised or lowered without affecting the shelf area, and vice versa.

Sterilamp, ultra violet rays kill bacteria, control odors, retard mold growth.

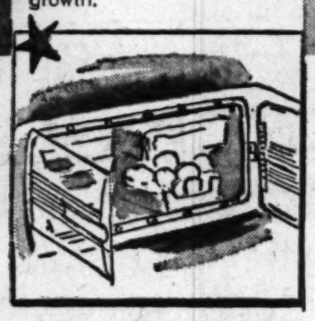

Freezer Capacity is 70 lbs. Quick freezes foods as well as stores frozen foods.

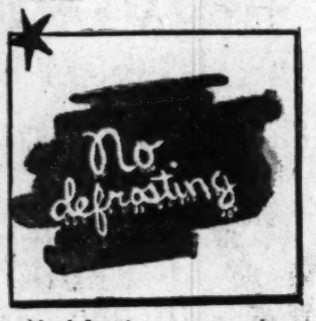

No defrosting, no covered dishes in the moist-cold food compartment. Freezer requires defrosting only about 3 times a year.

Automatic "Moistrol," gathers and evaporates excess moisture. No mopping up, no odor.

Chief Of Food Planning In America's Finest Homes

5-STAR *Admiral*

9-CU. FT. DUAL-TEMP REFRIGERATOR THAT REQUIRES NO DEFROSTING

$45 DOWN Delivers this Great New Convenience

What a thrill to have this Admiral in your kitchen! How masterfully it takes care of every food-keeping situation! Quick-freezes, stores frozen foods, makes 56 ice cubes at a time, does away with the bother of covering foods, does away with the weekly defrosting chore. For the complete story of this great new refrigerator, see it at The Hecht Co. now!

Refrigerators, 7th Floor, Washington; Lower Level, Silver Spring

444.95

Less if You Trade-in Your Old Refrigerator

THE HECHT CO. WASHINGTON AND SILVER SPRING

Phone NAtional 5100 — F St. . . . 7th St. . . . E St. — Fenton St. & Ellsworth Drive

McCausland Heads Local Underwriters

By S. Oliver Goodman

William J. McCausland yesterday was elected president of the District of Columbia Life Underwriters Association, succeeding Charles F. Suter.

McCausland

McCausland, formerly first vice president of the association, is unit manager in the District of Columbia Branch of Acacia Mutual Life Insurance Co. A resident of Kensington, Md., he has been active in association affairs. At one time he was chairman of the membership, program and publicity committees. He has been in the insurance profession for 16 years, all of his career with Acacia.

Other officers elected at a luncheon session yesterday in the Mayflower include Charles P. Rice, first vice president; Chester R. Jones, second vice president. Rice is Washington manager for Mutual Life of New York and Jones is general agent here for State Mutual.

W. J. Haggerty is retiring as secretary-treasurer and his successor will be appointed by McCausland.

In a closely contested vote, the following were elected to the board of directors for a three-year term: L. J. Grayson of Travelers, W. J. Haggerty of Occidental and Walter T. Parker of Acacia.

MORE ON PEPCO: Halsey, Stuart & Co., Inc., announced that subscription books were closed Wednesday on Potomac Electric Power Co.'s 10-million-dollar issue of new 2⅞ per cent first mortgage bonds, indicating a quick sell-out . . . Pepco 'rights' yesterday were quoted at 17 cents bid and 20 cents asked by local brokers. It takes five 'rights' to buy one share of Pepco common at $12.50 . . . The Pepco warrants are being mailed out to all 44,000 stockholders by the New York transfer agent and should be received here by the end of this week . . . In the meantime, any trading in the 'rights' is being done on a when-issued basis.

APPLIANCE SALES: First-quarter sales of electric appliances in Washington showed a lower trend. Eight of the 13 categories which displayed drops as compared with the same 1948 period were refrigerators, oil burners, washers, dryers, water heaters, radio receiving sets, roasters and electric ranges. Outstanding on the upside was television sets with three-month sale totaling 7049, compared with 3697 last year. Gains also were shown in sales of oil burners, ironers, combination radio sets and vacuum cleaners. The sales figures, covering Washington and nearby Maryland, were reported by the Electric Institute of Washington.

ODD LOTS: A television set in a cabinet that sits beside a chair and throws its picture on a home movie screen across the room has been developed by Ansley Radio & Television, Inc. It sells for $795 . . . A new and enlarged Broadcast Advertising Bureau, designed to intensify promotion of broadcasting, has been launched here by the National Association of Broadcasters . . . Nash Motors deliveries in April rose to a 20-year high for the month . . . Auto output this week is estimated at 106,099 units, compared with last week's 125,333 . . . An $8,268,000 bondholders' suit was filed yesterday in New York State Supreme Court against the Lehigh Valley Railroad . . . Robert C. Hill, manager of the Washington office of the National Confectioners Association, has resigned to join the local office of W. R. Grace & Co. . . . E. H. Libbey of Washington has been named secretary of the National Retail Lumber Dealers Association.

BOND AWARD: The Washington Terminal Co.'s offering of $1,600,000 in new first-mortgage bonds went to Adams & Peck of Philadelphia on a bid of 98.051 for a 2½ per cent coupon. The bonds, Series B, are due May 1, 1974. Six other bids were received. A spokesman for Adams & Peck said there will be no public reoffering.

WHO'S WHO TODAY: Walter C. Irwin has been appointed to the newly created position of district passenger representative in the Washington office of American Export Lines . . . Richard P. Dunn and James P. Nolan, both of Washington, have been named to serve on the United States Savings Bond Committee of the Southeastern Group of the Investment Bankers Association . . . Martin Atlas, tax counsel of Cafritz Construction Co., Washington, has been appointed a member of the Federal Tax Committee of the National Association of Manufacturers . . . Leonard W. Trester of Washington has been re-elected a director-at-large of the Chamber of Commerce of the United States . . .

EARNINGS: Vick Chemical Co. reported net income of $3,974,071 or $2.82 a common share for the nine months ended March 31, compared with $3,735,119 or $2.63 a share in same 1948 period. Other earnings statements:

	1949.	1948.
Three Months Ended March 31		
Cities Service	$18,510,903	119,976,576
Per share	5.00	5.39
Creameries of Am.	145,123	64,682
Per share	.22	.10
Middle States Pet.	979,000	922,000
Per share	.51	.43
Minn Mining	3,215,250	2,817,049
Per share	1.58	1.39
Smith (A O) Corona	*94,527	300,890
Per share	$3	$3
United Gas	6,102,558	7,441,190
Per share	.57	.70
Nine Months Ended March 31		
Arch-Sun-Mid	8,654,804	7,538,712
Per share	5.29	4.60
Six Months Ended March 31		
Am Distilling	487,353	423,018
Per share	1.95	1.69

*Deficit.

Quotations on N. Y. Stock Exchange

By The Associated Press

Total sales 790,000 shares; previously day 790,000; week ago 919,120; year ago 2,026,730; two years ago 771,070; January 1 to date 84,057,255; year ago 109,308,442; two years ago 96,824,946.

Dow-Jones Stocks

New York, May 12 (AP).

	Open	High	Low	Close	Net ch.
30 ind.	174.45	175.17	174.14	174.70	+0.30
20 rails	47.27	47.48	47.17	47.35	+0.18
15 utils.	35.80	35.95	35.75	35.92	+0.12
65 stks.	82.94	83.21	82.83	83.06	+0.16

Transactions in stocks used in averages today: industrials, 69,600; railroads, 34,600; utilities, 67,400; total, 171,600.

	Sales Add 00	High	Low	Close	Net Ch'ge
ABBOTT LAB.	3	40¾	40¾	40¾	+ ½
ACF-Brill Mot.	2	2⅝	2⅝	2⅝	— ⅛
Acme Bil.	9	44¾	44¼	44¾	+ ⅛
Adams Exp.	3	18⅞	18⅝	18⅝	— ⅛
Admiral Corp.	34	19½	18¾	19	+ ⅜
Affil Gas Eq.	5	7¾	7½	7½	— ⅛
Air Reduction.	7	22	22	22	— ⅛
Alaska Juneau	6	9⅜	9⅜	9⅜	
Aldens Inc	1	14⅝	14⅝	14⅝	+ ⅛
Alleghany Corp	14	2⅞	2⅞	2⅞	+ ⅛
Alleghany pf.	15	48¾	46½	48¾	+ 2
Alleghany pr pf	4	73½	72	73½	+ 1
Alleg Lud Stl.	4	20¾	20½	20½	— ⅛
Alleg Lud pf.	1	99⅝	99⅝	99⅝	— ⅛
Al Ch & Dye.	3	177	176	177	+ 1½
Allied Strs.	31	28¾	28⅛	28½	+ ½
Allied St pf.	1	89½	89½	89½	+ 2½
Allis-Ch Mfg.	3	30⅝	30¼	30⅝	+ ⅛
Alpha P Cem.	1	31¼	31¼	31¼	— ⅛
Amal Leather.	4	3	3	3	
Amerada Pet.	3	102½	102½	102½	+ 1
Am Ag Ch Del	2	36	36	36	+ ⅛
Am Airlines	71	9¼	9⅛	9⅛	— ⅛
Am Airlines pf	1	62⅝	62⅝	62⅝	— ⅜
Am Bank Note	2	23¾	23¾	23¾	+ ⅛
Am Bosch	9	7⅞	7⅞	7⅞	— ⅛
Am Brake Shoe	6	31⅞	31½	31⅞	+ ⅛
Am Broadcast.	1	7⅛	7⅛	7⅛	
Am Cab & Rad	8	3¼	3¼	3¼	
Am Can	4	90¾	90	90¾	+ ⅛
Am Car & Fdy	2	26⅜	26⅛	26¼	— ⅛
Am Ch & Cab.	1	22¾	22¾	22¾	— ⅛
Am Chicle	6	44¾	44¾	44¾	
Am Cryst Sug.	1	16	16	16	
Am Cyanamid.	33	42¾	42½	42½	+ ⅛
Am Cyan pf	1	106	106	106	
Am Encaus Til	1	5⅝	5⅝	5⅝	— ⅛
Am European.	1	17	17	17	
Am Export L.	2	16¾	16¾	16¾	
Am & For Pow	3	1⅛	1⅛	1⅛	
Am & F P 7pf	1	80¾	80¾	81½	+ ⅝
Am & F P 6pf	1	43¾	43¾	43¾	+ ¼
Am & F P 2 pf	6	8½	7½	8½	+ 1
Am-Hawaii SS	1	35¼	35¼	35¼	
Am Hide & Lea	6	3⅜	3⅜	3⅜	
Am Home Prod	13	28	27⅞	28	+ ⅛
Am Ice	7	7¾	7½	7½	— ⅛
Am Ice pf	1	86	86	86	+ 1
Am Locomot	9	14½	14⅛	14⅛	— ⅛
Am Loco pf.	1	79	79	79	— ⅜
Am M & Fdy	6	12⅜	12⅜	12⅜	— ⅛
Am Mch & Met	1	5	5	5	
Am Metal	2	24¾	24¾	24¾	
Am News Co.	1	34¼	34¼	34¼	+ ⅛
Am Pow & Li	50	10½	9⅞	10½	+ ⅝
P&L 1 $6 pf	2	91	91	91	+ 1
P&L 1$ pf	2	79	78¾	78¾	
Am Rad&St S	26	12	11½	11⅞	
Am Safety Raz	5	7½	7½	7½	
Am Seating	6	29	28¾	28¾	— ⅛
Am Smelt & R	2	43½	43½	43½	— ⅛
Am Sm&R pf.	1	149	148	148	
Am Snuff	2	38½	38½	38½	— ⅛
Am Stl Fdrs.	2	23¾	23¾	23¾	— ⅛
Am Stores	4	24¾	23¾	24¼	+ ½
Am Stove	5	8¾	8¾	8¾	
Am Sugar Ref.	2	36¼	36	36¼	+ ⅛
Am Sugar pf.	2	122	122	122	
Am Sumat Tob	18	18	18	18	
Am Tel & Tel	29	141½	141½	141½	— ⅛
Am T&T rt wi	230				
Am Tobacco	11	68	67⅝	68	+ ⅛
Am Viscose	9	50¼	49½	50¼	+ ⅝
Am Wat Wks.	9	7¾	7¾	7¾	
Am Woolen	18	27⅞	26¾	27¼	— ⅛
Am Wool pr pf	1	70	70	70	— ⅛
Anaconda Cop	57	27½	27⅛	27½	+ ⅛
Anchor Hock Gl	1	32½	32½	32½	
Anc-Price Oil.	2	19½	19½	19½	
Arch-Dan-M.	4	30¾	29¾	30¼	+ ⅛
Armco Stl	17	24¾	24½	24⅝	+ ⅛
Armour & Co.	11	5⅝	5½	5⅝	+ ⅛
Armour pr pf.	8	83½	83	83½	+ ⅛
Armstrong Cork	6	41	40⅝	40⅝	— ⅛
Artloom Carpet	8	9¾	9½	9⅝	+ ⅛
Assd Dry Gd.	14	14¼	14	14¼	+ ⅛
Assd D Gd 2 pf	1	90	90	90	+ ⅛
Associates Inv	2	36	36	36	+ ⅛
Atch T & S F	5	88¾	88¾	88¾	+ ⅛
Atch T&S F pf	4	98¾	98¾	98¾	— ⅛
Atl Coast Line.	1	38⅜	38⅜	38⅜	+ ⅛
Atl G&W Indies	2	64⅜	64	64⅜	— ⅛
Atl Refining	15	40⅝	40⅜	40⅝	+ ⅛
Atlas Corp	4	21¾	21½	21¾	+ ⅛
Aust Nichols	2	6¼	6¼	6¼	+ ⅛
Aust Nich pf	2	14	14	14	+ ⅛
Autocar Co.	5	8¾	8¾	8¾	+ ⅛
Avco Mfg	28	6¼	6	6¼	+ ⅛
BABBITT B T.	8	14	14	14	— ⅛
Bald Loco	19	10¾	10½	10⅝	+ ⅛
Balt & Ohio	12	9½	9⅜	9⅜	+ ⅛
Balt & Ohio pf	2	19¼	18¾	19	+ ⅛
Bangor & Ar	27	19½	18	19	+ ⅛
Barber Oil	1	40½	40½	40½	
Barker Bros	1	16¾	16¾	16¾	
Barnsdall Oil.	4	43¾	43½	43¾	+ ⅛
Bath Ir Wks	2	16¾	16¾	16¾	+ ⅛
Bayuk Cigars	3	13⅞	13⅝	13⅝	+ ⅛
Beatrice Fds	1	42	42	42	— ⅛
Beech-Nut	2	34½	34½	34½	+ ⅛
Belding-Hem	1	11¼	11¼	11¼	+ ⅛
Bell Aire	4	13¼	12⅞	13¼	+ ⅜
Bendix Avia	6	31	30½	30¾	+ ⅛
Bend Home Ap	9	7⅝	7	7	— ⅛
Benef Ind Ln	1	23¾	23¾	23¾	— ⅛
Best & Co.	3	24½	24½	24½	— ⅛
Best Foods	4	25½	25¼	25¼	— ⅛
Beth Steel	34	29⅛	28¾	28¾	— ⅛
Beth Steel pf.	1	130¾	130¾	130¾	— ⅛
Bigelow-Sanf.	2	24¾	24¾	24¾	
Birming El	2	10⅝	10⅝	10⅝	— ⅛
Black & Deck	1	26	26	26	
Blaw-Knox	1	13⅞	13⅞	13⅞	
Bliss (E W)	1	10	10	10	
Boeing Airp	8	21¼	21¼	21¼	— ⅛
Bohn Al & Br	14	25¼	24⅝	25⅛	+ 1¼
Bond Strs	8	17¼	16⅞	17¼	+ ⅛
Borden Co.	6	41⅝	41⅛	41⅝	+ ⅛
Borg-Warner	21	44¾	43¾	44¾	+ ⅛
Boston & Me	1	1¾	1¾	1¾	
Bower Roll Br	1	32	32	32	+ ⅛
Braniff Air	1	7½	7½	7½	+ ⅛
Bridgept Brass.	1	7½	7½	7½	+ ⅛
Briggs Mfg.	23	25½	25	25	— ⅛
Bristol & Strat.	1	24⅝	24⅝	24⅝	— ⅛
Bristol-My	4	29½	29	29	— ⅛
Bristol-Myerspf	2	101½	101¼	101¼	— ⅛
Bklyn Un Gas.	10	29⅛	29¼	29¼	— ⅛
Brown & Bige	3	10⅝	10½	10⅝	+ ⅛
Brunswke.	1	19¼	19¼	19¼	
Bucyrus-Erie	18	15⅝	15½	15⅝	+ ⅛
Budd Co.	6	9⅛	9	9⅛	
Bullard Co.	3	14⅛	13⅞	13⅞	— ⅛
Bulova Watch.	3	13⅝	13⅝	13⅝	— ⅛
Burling Mills.	25	14¾	14½	14½	— ⅛
Burr Add Mach	16	14⅛	14	14⅛	+ ⅛
Bush Term.	11	8¾	8⅜	8½	— ⅛
Butler Bros.	3	6¼	6¼	6¼	— ⅛
CALIFPACKING	4	32¾	32¾	32¾	+ ⅛
Callahan Z-Ld	2	1½	1½	1½	
Calumet & Hec	6	3⅜	3⅜	3⅜	
Campbell Wy	2	20	19½	20	
Can Dry Ale	1	7	7	7	
Canad Pacific	38	12½	12½	12½	— ⅛
Capital Adm A	1	13¼	13¼	13¼	+ ⅛
Capital Airl.	2	7¼	7¼	7¼	— ⅛
Caro P & L	16	29⅛	28	29	— ⅛
Carrier Corp	10	15⅝	15⅜	15⅜	— ⅛
Case (JI) Co.	1	34½	34¼	34¼	— ⅛
Caterpil Tract.	6	56¾	56	56¾	+ ⅛
Celanese Corp.	13	26⅝	26½	26½	+ ⅛
Celotex Corp.	19	19½	18⅞	19½	+ ⅛
Celotex Corp pf	1	97	97	97	+ ½
Cent Aguirre.	4	16	16	16	
Cent Foundry.	10	9¼	9¼	9¼	— ⅛
Cen Ga Ry.	1	3½	3½	3½	
Cen Ga Ry pf.	2	15	14½	15	+ ⅛
Cen Hudg & E	3	37¾	37¼	37¾	+ ⅛
Cent R R N J	3	23¾	23¾	23¾	+ ⅛
Cen & SWCorp	35	12¼	12	12	— ⅛
Cent Viol Sug.	2	10¼	10¼	10¼	+ ⅛
Centr de Pas.	3	17¾	17¾	17¾	— ⅛
Certain-teed	8	11	10⅞	10⅞	— ⅛
Chain Belt	1	24	24	24	— ⅛
Champ Pap & F	4	21⅜	21	21	— ⅛
Ches & Ohio.	80	32⅝	32¼	32⅝	+ ⅛
Chicago Corp.	15	10½	10½	10⅝	+ ⅛
Chi & E Ill A	2	10¾	10½	10⅝	+ ⅛
Chi Grt W pf.	4	15⅝	15½	15⅝	+ ⅛
Chi L & L A.	3	7⅛	7⅛	7⅛	— ⅛
C M S P & Pac	3	6¼	6¼	6¼	— ⅛
C M S P&P pf	2	6¼	6¼	6¼	— ⅛
Chi & NW	12	12¾	12½	12⅝	— ⅛
Chi & NW pf.	2	32	32	32	
Chi R I & Pac	15	30⅛	29¾	29¾	— ⅛
Chi Yell Cab.	1	10	10	10	
Childs Co	10	3½	3½	3½	
Chrysler Corp.	75	52⅞	52⅜	52½	— ⅛
Cin G & E.	39	28⅝	28⅜	28⅜	— ⅛
Cin G&E pf wi	184				
Cin Mill Mch.	1	22¼	22¼	22¼	
C I T Finan.	34	50¾	50¼	50¾	+ ⅛
City Invest	4	8¾	8¾	8¾	+ ⅛
City Products.	2	25	25	25	+ ⅛
Clev El Illum.	7	40¾	40⅝	40⅝	— ⅛
Clev Graph Br	1	23¾	23¾	23¾	
Climax Molyb.	2	14	13¾	13¾	— ⅛
Clinton Ind	9	30	29¾	30	+ ⅛
Cl Peabody	3	22½	22¼	22½	+ ⅛
Colgate-Pm-P	8	35½	35	35½	+ ⅛
Colgate & Alk.	56	15½	15⅜	15⅜	— ⅛
Colonial Mills.	2	16¼	16	16	+ ⅛
Col Fuel & Ir.	19	15½	15⅜	15⅜	— ⅛
Col Brcast A.	2	18¼	18	18	+ ⅛
Colum Gas.	60	11¼	11⅛	11⅛	+ ⅛
Colum Pict.	3	11⅝	11½	11⅝	+ ⅛
Colum Carbon.	2	31	30¾	30¾	— ⅛
Col & So O E	12	21½	21⅜	21⅜	— ⅛
Comb Eng Sup	20	25¾	25¼	25¾	+ 1⅛
Comi Credit.	19	51⅝	51½	51⅝	— ⅛
Coml Solvents	8	15⅛	15	15⅛	+ ⅛
Comwlth Edis.	19	27	26¾	27	+ ⅛
Comwith & So	50	3½	3½	3½	
Conn & Sou pf	2	102¼	102¼	102¼	— ⅛
Conde Nast.	2	8¼	8¼	8¼	+ ⅛
Cons Copperm.	9	2¾	2⅝	2⅝	
Cons Edison.	16	23	22⅞	22⅞	— ⅛
Cons Grocers.	9	12⅝	12½	12⅝	+ ⅛
Cons Nat Gas	7	42	41¾	42	+ ⅛
Con RR C pf.	3	18⅛	18⅛	18⅛	— ⅛
Cons Ret Strs	1	11½	11½	11½	+ ⅛
Cons Textile.	1	7⅜	7⅜	7⅜	
Cons Vultee.	20	10⅞	10⅝	10⅝	— ⅛
Consum Pow.	1	34¼	34¼	34¼	+ ⅛
Container Corp	3	33¾	33¾	33¾	+ ⅛
Cont Bak	4	13⅜	13⅜	13⅜	
Cont Can	17	33⅝	33¼	33⅜	+ ⅛
Cont Diam Fib	2	8¼	8¼	8¼	+ ⅛
Cont Ins	3	62½	61⅝	62½	+ 1¼
Cont Motors.	8	6¾	6½	6½	
Cont Oil Del.	16	56½	55¾	56½	+ ⅛
Cont Steel	1	13	13	13	
Cooper-Bess.	4	35	34¾	35	+ ⅛
Copper Range.	1	9½	9½	9½	+ ⅛
Copper Stl.	4	14½	14⅜	14½	+ ⅛
Corn Products	8	64	63¾	64	+ ⅛
Cornell-Dub El	3	8¾	8¾	8¾	+ ⅛
Corning Glass.	5	21¼	21¼	21¼	+ ⅛
Coty Inc	1	4½	4	4½	
Coty Internat.	1	2	2	2	
Crane Co	8	24¾	24¾	24½	+ ⅛
Cream of Wh.	1	26¾	26¾	26¾	+ ⅝
Creameries Am	3	9¾	9¾	9¾	
Crown Ck & S	8	12⅛	12⅛	11⅝	— ⅛
Crown Zeller.	4	23½	23½	23½	
Crucible Steel.	3	20¼	20¼	20¼	
Cuban-Am Sug	2	12¾	12¾	12¾	
Cudahy Pack.	3	7¾	7¾	7¾	+ ⅛
Cuneo Press.	1	11¾	11¾	11¾	+ ⅛
Curtis Publshg	7	5¾	5¾	5¾	+ ⅛
Curtis P pr pf	4	46⅜	46⅜	46⅜	
Curtiss-Wright	24	8¼	8¼	8¼	— ⅛
Curtiss-Wr A.	1	21½	21½	21¼	— ⅛
Cutler-Ham.	4	24¾	24¾	24¾	+ ⅝
DANA CORP.	6	11½	11½	11½	
Dayton P & L	10	31	30½	31	+ ⅛
Dayton Rub.	1	10¼	10¼	10¼	+ ⅛
Decca Records.	8	6¼	6¼	6¼	— ⅛
Deep Rock Oil	1	23	23	23	— ⅛
Deere & Co.	13	34½	34½	34½	+ ⅛
Deere & Co pf	1	31½	31½	31½	
Del Lack & W	11	37⅝	37⅝	37⅝	
Del Pw & Li	3	20	20	20	+ ⅛
Den & RGW.	10	26	25¾	25¾	+ ⅛
Den & RGW pf	2	41	40¾	41	+ ⅛
Detroit Edis.	6	22½	22	22	— ⅛
Det-Mich Stove	1	6⅛	6⅛	6⅛	+ ⅛
De Vilbiss	1	12	12	12	— ⅛
Devoe & Ray A	1	19½	19½	19½	

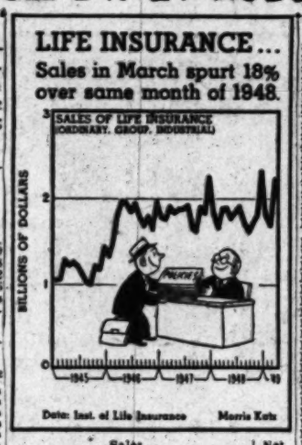

	Sales Add 00	High	Low	Close	Net Ch'ge
Diamond Match	1	36½	36½	36½	
Diam Match pf	1	41¼	41¼	41¼	
Diam T Motor	8	11¼	11	11¼	+ ⅛
Dist Corp-Seag	11	14⅛	13⅞	14⅛	+ ⅛
Divco Corp.	2	11	10⅞	11	+ ⅛
Doehler-Jarvis.	4	28⅝	28½	28⅝	
Dome Mines.	19	17	16⅝	16⅞	+ ⅛
Douglas Aircr.	4	59½	58⅝	59½	+ 1⅛
Dow Chem.	34	48¾	48¼	48¾	+ ⅛
Dow Chem pf.	1	103½	103½	103½	+ ⅛
Dow Chem 2d pf	3	107½	107	107½	+ 1
Dresser Indust.	13	23¾	23⅜	23⅝	— ⅛
Dunhill Int.	1	16½	16½	16½	— ⅛
Duplan Corp	2	9	9	9	
du Pont de N.	6	190¾	190	190¼	+ ¼
du Pont pf.	1	121½	121½	121½	+ ⅜
DWG Clear.	1	10⅜	10⅜	10⅜	+ ⅛
EAGLE-PICH	6	18¼	17⅜	18¼	+ ⅛
Eastern Air L	16	15⅜	15	15⅜	+ ⅛
Eastern Corp.	1	10⅝	10¼	10⅜	— ⅛
East S Stl.	2	10	10	10	
Eastman Kodak	21	44¼	43⅞	44¼	+ ⅛
Eaton Mfg.	2	25⅜	25⅜	25⅜	+ ⅛
Ekco Prod.	1	12⅝	12⅝	12⅝	
Elastic Stop N	8	42	42	42	
El Auto-Lite.	7	36¾	36¼	36⅜	+ ⅛
Elec Boat.	6	15⅛	13¾	13⅞	— ⅛
El Boat pf.	1	34¾	34¾	34¾	— ⅛
El & Mus Ind.	11	7	6⅞	6⅞	— ⅛
El Power&Lt.	208	25½	25¼	25½	+ ⅛
El Pow&Lt 7pf	9	171¾	171	171	— ¾
El Pow&Lt 6pf	17	154¾	153½	153¾	+ 1
El Storage Bat	2	42	42	42	
Elliott Co.	2	20¾	20¾	20¾	
ElPasoNat Gas	14	28¼	28⅛	28⅛	— ⅛
Emerson El M.	3	10⅜	10¼	10⅜	+ ⅛
Emer Rad & Fn	5	10⅝	10½	10⅝	+ ⅛
Empire D El.	1	16½	16½	16½	+ ⅛
Equit Off Bldg.	19	4¾	4¾	4¾	
Erie RR	12	12½	12¼	12½	+ ⅛
Eureka Wms	3	4¾	4¾	4¾	
Eversharp	38	8¼	8	8¼	+ ⅛
Ex-Cell-O	2	42½	42	42½	+ ⅛
FAIRBANKS M	7	37	36¾	37	— ⅛
Fajardo Sugar.	4	23¾	23¼	23¼	— ⅛
F A R Liquid.	12	1⅛	1⅛	1⅛	
Fedders-Quig.	21	14¼	13¾	13⅞	— ⅛
FedMng&Smelt.	7	35½	35½	35½	+ ⅛
Fed Mot Truck	1	4	4	4	
Federat D Strs	14	27¾	27½	27½	— ⅛
Fed&Farr Mfg.	2	16¾	16¾	16¾	
Ferro Enam	3	43¾	43	43¼	— ⅛
Firestone T&R.	3	48⅛	48⅛	48⅛	— ⅛
First Nat Strs.	1	60½	60½	60½	
Fifth Carpet.	1	12¾	12¾	12¾	
Flintkote	2	23¾	23¾	23¾	
Florence Stove.	1	23¾	23¾	23¾	
Florida Pow	42	15⅝	15⅝	15⅝	— ⅛
Florsh Shoe A	5	12¾	12½	12½	— ⅛
Follansbee Stl	19	15¾	15	15	— ⅛
Food Fair Strs	4	11¼	11¼	11¼	
Food Mach	15	23	22½	22¾	— ⅛
Foster Wheeler	1	24	24	24	
Francisco Sug.	1	9¾	9¾	9¾	+ ⅛
Fruehauf Strs	14	10	9½	10	+ ⅛
Freeport Sulph	1	47½	47½	47½	
Froedt G & M.	2	12⅝	12⅝	12⅝	+ ⅛
Fruehauf Tra.	4	19	18¾	19	
GAIR (ROBT.)	1	5⅜	5⅜	5⅜	
Gamble Skog.	10	8⅞	8¾	8¾	— ⅛
Gardner-Den.	1	17¼	17¼	17¼	
Gar Wood Ind	3	5½	5½	5½	— ⅛
Gaylord Cont.	15	18	17¾	17¾	— ⅛
Gen Am Transp	4	44¼	43¾	43¾	— ⅛
Gen Baking	3	10¼	10¼	10¼	
Gen Cable	16	7¾	7¾	7¾	
Gen Elec.	33	37¾	37¾	37¾	+ ⅛
Gen Foods	3	42	42	42	
Gen Foods pf.	3	97¼	97¼	97¼	— ⅛
Gen Mills	2	49¼	49¼	49¼	— ⅛
Gen Motors	44	58¼	58	58¼	+ ⅛
Gen Mot 3¾ pf	1	99¾	99¾	99¾	— ⅛
Gen Out Advt	1	16	16	16	
Gen Port Cem	3	25	24½	25	+ ⅛
Gen Prec Eq	3	14	14	14	
Gen Pub Util	32	14½	14¾	14¾	— ⅛
Gen Ry Signal.	1	37	37	37	
Gen Real & Ut	4	5½	5½	5½	
Gen Refract	1	23½	23½

Int. Harvester Sales Set New All-Time Peak

Hoboken, N. J., May 12 (AP).—John L. McCaffrey, president of the International Harvester Co., today told the annual stockholders' meeting the firm's production and sales had reached the highest level in its history.

Reporting on the first half of the fiscal year from November 1, 1948, to April 30, 1949, he said sales of the six months totaled $482,774,000, as compared with $433,889,000 for the same previous period. This, he said, was 11 per cent greater than the 1948 period.

McCaffrey attributed the rise to strong demands from customers, more normal stock dealer inventories, increased availability of materials, expansion of all production facilities as a result of capital investments, and the effective efforts of Harvester employes in production and sales.

He said the firm believed the last 12 months represented the "high tide" in the firm's business for the postwar period. Factors now are visibly operating which will bring about readjustments in the months ahead, he said.

Problems of export sales, McCaffrey reported, are increasing instead of diminishing. He said this was due to many world exchange restrictions and few open markets remaining in world trade. He also said European production of trucks, tractors and farm equipment was steadily increasing.

Philco Net Slumps In First Quarter

Philadelphia, May 12 (AP).—Philco Corp. today reported net income for the first quarter of 1949 totalled $915,000 or 49 cents a common share compared to $1,959,000 and $1.16 for the same period a year ago.

President William Balderston reported that total sales for the first three months of 1949 were $53,006,000 compared with $58,661,000 for the same period in 1948.

New York Cotton

New York, May 12 (AP).—Cotton futures today experienced the sharpest decline since the general commodity break last February. Final prices were 38 cents to $1.00 a bale lower. Increased liquidation of nearby May contracts, prior to expiration of trading in that positions at noon Friday, and uncertainty over the price outlook influenced heavy profit-taking. Traders were also unsettled by increased trade selling, which was believed to be hedging by merchants against increased purchases of spot cotton.

	Open.	High.	Low.	Last.	
May	33.84	33.84	33.47	33.65	—19
July	32.84	32.84	32.46	32.64-65	—19-20
Oct.	29.15	29.15	28.92	29.04	—11
Dec.	28.92	28.92	28.72	28.86	—8
March	28.83	28.83	28.64	28.79	—8
May	28.63	28.63	28.49	28.61*	—7

Middling spot, *33.84, —19.
*Nominal.

Commodity Index

New York, May 12.—The Associated Press weighted wholesale price index of 36 commodities today dropped to 154.77. Previous day, 154.84; week ago, 155.71; month ago, 159.53; year ago, 187.20.

	1949	1948	1947	1946
High	159.72	193.48	167.05	109.72
Low	154.73	176.76	164.05	112.02

(1926 average equals 100.)

New York Bond Prices

By The Associated Press

Total sales $2,805,000; previous day $2,480,000; week ago $2,662,000; year ago $5,163,100; two years ago $3,239,000; January 1 to date $292,786,150; year ago $421,042,480; two years ago $402,058,400.

Dow-Jones Bonds

New York, May 12 (AP).

	Close.	Net ch.
40 bonds	98.35	—0.02
10 first rails	102.27	+0.06
10 second rails	85.80	—0.16
10 utilities	103.90	+0.01
10 industrials	101.77	+0.02

Sales in thousands	High	Low	Close
WORLD BANK BONDS (Dollars and Thirty-seconds)			
5 Int Bk R&D 2¼s '57	99.27	99.27	99.27
CORPORATION BONDS			
8 Am&FP 5s 2030	87⅛	87	87⅛
5 Am T&T 3¼s '73	104⅛	104¾	104⅛
197 Am T&T 3½s '99	107⅛	107	107⅛
39 Am T&T 2¾s '87	103¾	103½	103⅞
83 Am T&T 2¾s '61	101⅞	101¾	101⅞
5 Am T&T 2¾s '75	95⅛	95⅛	95⅛
3 Am T&T 2½s '86	90⅜	90⅜	90⅜
15 AT&SF 4s '95	126	125¼	125¼
18 ACL 1st 4 '52	102⅛	102⅛	102⅛
9 ACL 4½s '64	98	98	98
33 AtlD 1st 4 '48	55½	54½	55½
10 B&O 6 '95 J	62½	62⅜	62⅜
2 B&O cv 4½s 2010	44¼	43¾	43⅞
20 B&O 4 '75 A	83½	83⅛	83¼
7 B&OPL&WV 4 '50	78¼	78⅛	78⅛
6 Bost Me 4 '60	79⅛	79⅛	79⅛
5 Buf R&P '57	84½	84½	84½
13 Can P 4s perp	98⅝	98⅝	98⅝
6 Cen Ga 4½s 2020 B	45½	45½	45½
40 CRRNJ 5 '87	55⅛	54⅝	54⅝
10 C&O 3½s '96 D	101	101	101
8 C&O 3½s '96 E	100⅜	100⅜	100⅜
8 C&EI inc '97	37¼	37⅛	37⅛
10 CMSPP cv 4½s 2044	45½	45¼	45⅜
11 CMSPP 4 '94	100	99½	99½
37 C&NW 4½s '99	52½	52	52
6 CRIP inc 4½s 2019	91½	91½	91½
18 CRIP 4 '94	107	106⅛	106⅞
12 Cl UT 4½s '77	102	101⅞	102
12 Col S 4½s '80	45¼	45	45
6 Col G&E 3½s '71	103¼	103¼	103½
106 Con Ed cv 3 '63	106⅛	106½	106½
6 Cuba R 5½s '48 r	33¼	33¼	33½
15 Fla EC 5 '74	58½	58¼	58½
10 H&M r 5 '57	60	60	60
7 H&M inc 5 '57	20¾	20¾	20¾
10 ICC&L 5 '63 A	94⅝	94¼	94¼
12 Int GN 6 '52	24	24	24
25 Int GN 1st 6 '52	71⅝	70	71⅝
24 Int GN 5 '56 C	64	63	64
19 Int R E 6 '44	70	70	70
5 Leh CRT 6 '54	64	63¾	63¾
16 LehV 5 2003	41¼	41	41
24 LehV 4½s 2003	37¼	37	37
64 LehV 4 2003	35¼	34	34
7 Manati S 4 '57	90½	90½	90½
5 Mich ET 3¼s '68	103½	103½	103½
5 M-K-T 4½s '78	65	65	65
58 Mo P 5½s '49	25½	24¾	25⅛
43 MoP 5 '65A	84½	83⅝	84⅛
60 MoP 5 '77 F	84½	83⅞	84⅛
13 MoP 5 '78 G	84⅜	83⅞	84⅝
17 MoP 5 '80 H	84¼	83½	84
13 MoP 5 '81 I	84¼	84	84⅛
118 MoP g 4 '75	45¼	44½	45⅛
6 Mo-Pac 4½s '55	72	72	72
12 NOTM 6½s '54	95	94½	94¾
6 NOTM 5 '54	93	93	93
27 NYC r 5s 2013	64	63¾	63¾
38 NYC 4½ 2013 A	57¾	57¼	57¾
17 NYC cn 4 '98	53¾	53¼	53⅝
11 NYNH inc 4½s 2022	38⅝	38½	38½
30 NYNHH 4 2007	60¼	60¼	60¼
6 Nia FP 3½s '66	108⅝	108⅝	108⅝
7 NorP clt 4½s '75	101¼	101	101
22 O&LCh 4 '48	11	11	11
16 PenC Air 3½s '60	56⅞	56⅜	56⅜
6 Pen RR 5s '68	103¼	103¼	103¼
62 Pen RR r 4½s '65	99¼	99	99¼
7 Rdg 3½s '95	86⅞	86½	86½
23 St. LSF 4½s 2022	52¾	52½	52¾
5 St L S W rf 5 '90	102	102	102
10 SeaAL inc 4½s 2016	82⅝	82½	82½
12 Shell U 2½s '71	96⅛	96¼	96¼
9 Soc-Vac 2½s '76	96⅛	96	96⅛
8 So Pac 4½s '81	82½	82	82
8 So Pac 4½s '69	86	86	86
12 So Pac 4½s Oct '77	95⅛	95	95⅛
5 Sw ell 2¾s '85	96¾	96⅝	96⅝
2 Th Ave 5 '60	26½	26	26½
10 Va E&P 2¾s '75	99½	99½	99½
5 Va Ry 3 '95	100	100	100
8 W Sh 4 2361	55	55	55
14 W Md 4 '52	100	99⅞	100
35 West Un 5 '60	82⅛	81¼	81¼
15 WestEl cv 2.65 '73	100¼	100¼	100¼
25 Wis Cen 4 '49	77½	77	77½
45 Wis C 4 SD '36	46½	45½	46⅝

Chicago Grain

Chicago, May 12 (AP).—Rye jumped for the second straight day on the Board of Trade today, closing at the session's best levels on gains of 4⅛ to 5⅛ cents a bushel. This followed an upturn of 5 to 5¼ cents yesterday.

Action of rye found no reflection in other cereals. Corn and oats ended with small gains and losses among the various contracts. Soybeans and lard eased. May wheat managed to close steady, but the new crop months sank.

Wheat ended unchanged to ¾ lower, corn was ⅛ lower to ¼ higher, oats were ⅜ lower to ⅞ higher, rye was 4¼-5½ higher, soybeans were unchanged to ¾ lower and lard was 10 to 13 cents a hundred pounds lower.

The advance in rye carried the July contract to a new seasonal high. Buying again was based mainly on the small crop outlook and a feeling that this grain was priced somewhat low in relation to other cereals. July rye is selling more than 50 cents under July wheat.

An added stimulus given rye was an overnight announcement that the Economic Cooperation Administration had allocated $8,130,000 to bisone Germany for purchase of American rye. This was figured as meaning about 5,500,000 bushels. This year's crop is estimated at only 21,500,000 bushels.

	Open.	High.	Low.	Close.
Wheat—				
May	2.24¾	2.25	2.22⅝	2.23¾-¾
July	1.94⅝	1.95	1.93⅛	1.93⅞-94
Sept.	1.94⅛	1.94⅝	1.92¾	1.93⅛-¾
Dec.	1.96	1.96⅛	1.94⅜	1.95⅛
Corn—				
May	1.34	1.34⅝	1.33⅞	1.34⅛-⅜
July	1.32½	1.32¾	1.31⅞	1.32¼-⅜
Sept.	1.25¾	1.25⅞	1.25⅛	1.25⅜
Dec.	1.14⅞	1.15	1.14	1.14⅜
Oats—				
May	67⅛	67⅞	67⅛	67¾-⅞
July	61⅛	61⅝	61	61⅛
Sept.	61⅜	61½	60⅜	61⅛-61
Dec.	62¾	62⅞	62¼	62¼
Rye—				
May	1.33	1.36⅛	1.33	1.36⅛
July	1.34¾	1.38½	1.34¼	1.38-38½
Sept.	1.36¾	1.36¾	1.36¾	1.36¾
Soybeans—				
May	2.31½	2.31¾	2.29¼	2.30¼-½
July	2.21	2.21	2.19½	2.20½-¾
Nov.	2.03¾	2.04	2.02¾	2.03¼
Lard—				
May	11.92	11.97	11.75	11.77
July	11.97	11.97	11.78	11.82
Sept.	12.00	12.02	11.80	11.87
Oct.	12.05	12.07	11.90	11.92
Nov.	12.05	12.05	11.90	11.95

Cash Grain

Chicago, May 12 (AP).—WHEAT—None.
CORN—No. 1 yellow, 1.40⅛@1.40¾; No. 2, 1.38¾@1.39¾; No. 3, 1.35¾@1.38½; No. 4, 1.31@1.35½; No. 5, 1.20@1.23; sample grade, 1.05@1.31.
OATS—No. 1 heavy mixed, 70¼@71; No. 1 mixed, 71; No. 2 heavy mixed, 71; No. 4 heavy mixed, medium, 69; sample grade heavy mixed, medium, 69; No. 1 heavy white, 72@72¾; No. 1 white, 71½; No. 3 heavy white, 70½.
SOYBEANS—No. 1 and No. 2 yellow, 2.34½, track Chicago.

D. C. Securities

Yesterday's quotations on Washington Stock Exchange:
Hecht com., 30 at 22⅞.
Garfinckel com., 10 at 15.
Wash. Gas com.—25 at 23¾.

Public Utility Bonds	Bid.	Asked.
Am T & T con deb 2¾s, '37	102¾	103¼
Am T & T con deb 2¾s, 1961	101½	102⅛
Am T & T con deb 3½s, '59	106¾	107¼
Cap Transit 1st ref 4s, 1964	97	98½
O'town Gas 1st 5s, 1961	.....	.....
Pot Elec Pwr 3¼s, 1966	105½	.....
Pot Elec Pwr 3¼s, 1977	105	.....
Pot Elec Pwr 3s, 1983	102	.....
Washington Gas 5s, 1960	120	.....
Miscellaneous Bonds		
Ter R & W C 1st 4s, 1956	102	.....
Public Utility Stocks		
Am T & T rts w	1⅛	1⅜
Amer Tel & Tel (9) xr	141	142
Capital Transit (a) (.50)	17½	18¼
Pot Elec Pwr com (.90) xr	13⅛	13¾
Pot El Pwr 3.60 pf A (1.80)	44	47
Pot El Pwr 3.60 pf B (1.80)	44	47
Va El & Pwr com (n) (1.20)	17	17⅜
Wash Gas Lt com (1.50)	23½	24¼
Wash Gas Lt cum pf (4.25)	98½	100½
Wash G Lt cum con pf (4.50)	103¼	105
National Bank Stocks		
Capital (1)	27	.....
Liberty (8)	215	.....
*Lincoln (5)	330	.....
†Lincoln (5)	330	.....
†Riggs (12)	330	330
Washington (6)	200	.....
Trust Company Stocks		
†Amer Sec & Tr new (1)	27	28
†Nat Bav Trust (6)	430	.....
Fr Georges B & Tr (1.20)	30	37
*Union Trust Co (1)	35	.....
Wash Loan & Tr (12)	330	.....
Savings Bank Stocks		
*Bank of Bethesda (1.50)	20	.....
*Com & Savings (10)	348	.....
Fire Insurance Stocks		
†American (6)	160	.....
†Firemen's (1.40)	32	.....
National Union (.75)	16	.....
Title Insurance Stocks		
†Columbia (.30)	12½	.....
†Real Estate (6)	180	.....
Miscellaneous Stocks		
Carpel Corp (1)	20	25
Garfinckel com (1.50)	14½	15
Garfine 5½ cu cv pf (1.375)	20	22
Garfinc 4½ cu cv pf (1.125)	16¾	17½
Hecht Co (1.60)	22¾	.....
Hecht 3¾ cum pf (3.75)	90	.....
†Lanston Monotype (2)	22½	23
†Mergenthaler Lino (a) (.75)	47	49
Nat Mtge & Inv pf (p) (.60)	7½	8
Peoples Drug St com (2)	35½	.....
†Security Storage (5)	120	130
Ter Ref Corp (5)	50	55
Wdwd & Lothrop com (2)	32	33
Wdwd & Lothrop pf new (5)	103	.....
*Ex dividend. †Plus extra or extras. (a) Paid so far this year. (p) Paid in 1948. (u) Unlisted. (xr) Ex rights. (wi) When issued.		

Baltimore Markets

Baltimore, May 12 (AP). (USDA)—CATTLE—Receipts, 600; 300 holdovers; total available, 700; light supply includes equivalent nine loads slaughter steers, largely small lots, and one and one-half loads stocker cattle; trading fairly active on all slaughter classes, with early sales steers, heifers and bulls mostly steady; cows steady to strong, spots a shade higher; few small lots stock cattle steady; bulk average medium and good steers, 23.25@25.50; odd lots common and low medium, 20.00@23.00; odd lots medium and good heifers, 22.50@25.50; odd common down to 20.50; cows scarce, 20.00@21.00; bulk common and medium, 18.00@19.00; canners and cutters, 15.00@17.00; few lots mixed cutter and common, 18.25@18.50; good sausage bulls, 21.00@22.50; odd head as high as 23.00; odd common and medium, 18.00@20.50; few scattered small lots medium and good 510-725 lbs. stocker steers, 24.50@26.50; common and medium, 446-583 lbs., 20.50@23.00.
CALVES—Receipts, 250. Trading only moderately active, with broadest outlet toward light calves; prices steady; good and choice vealers mainly 25.00@27.00, top 27.00; common and medium mainly 20.00@25.00; odd light culls down to 12.00 and under.
HOGS—Receipts, 1100. Few scattered early sales good and choice trucked-in 180-225 lbs. barrows and gilts steady to 25 cents higher at 19.00@19.25, early top 19.25; generally asking 25 cents higher and this retarding trade.
SHEEP—Receipts, 75. Light run comprised mainly of spring lambs exceeding early estimate; few lots sold steady and generally asking steady for balance of early run, but these carrying lower bids; a lot of mostly choice country grading lambs held at 24.00; good and choice 88-pounders sold at 23.00; odd head common down to 20.00; ewes scarce.
APPLES—About steady. Bushel baskets. U. S. No. 1: Pennsylvania, Romes, 2½-inch up, few 4.50. Virginia, Yorks, 2¼-inch up, few 2.75@3.00.
POTATOES—Old: Market about steady. 100-lb. sacks, Katahdins, U. S. No. 1: New York, 4.00@4.25.
SWEET POTATOES—Dull. Few sales, New Jersey, bushel hampers, U. S. No. 1, Jerseys, processed, 3.50@4.25; mediums, 1.75@2.00; Goldens, 4.25@5.00.
Poultry and Eggs
POULTRY—Dull. Trading slow. Receipts moderate. Fryers, 2-3½ lbs., 28@30, few heavies 31. Broilers, 2-2½ lbs. (white), few 23@25, mostly 23. Fowl, colored, 38@41, mostly 40; lightweights (Leghorns), 28@30, some smaller 26.
EGGS—Slightly weaker A larges, dull others. Receipts moderate. Demand slow. A. larges, 55@57; A. mediums, 49@53; B. large, 50@52, few 48; current receipts ungraded, 45@47.
Receipts—Butter, 49,631 lbs.; eggs, 1153 cases.
FLOUR—Receipts, 3985 100-lb. sacks; market steady.
WHEAT—No. 2 red winter, garlicky spot, 2.42; No. 2 red winter, garlicky, May, 2.42; No. 3 red winter, garlicky spot, 2.38. Receipts, 156,569 bushels; shipments, none; stock, 3,173,256 bushels.
CORN—Receipts, 17,321 bushels; shipments, none; stock, 987,397 bushels.
OATS—Receipts, 3490 bushels; shipments, none; stock, 8990 bushels.

Dividend Actions

New York, May 12 (AP).—Dividends declared:

Extra	Rate.	Pa.	Stk. of Record.	Pay-able.
Permanent Metals	.30c	..	5-18	5-28
Republic Steel	.25c	..	6-10	7- 2
Irregular				
Wright H M Ltd	.03¼c	..	5-27	7- 2
United Stts 2d pf	.50c	..	6- 3	6-30
Regular				
Gaylord Contain	.37½c	Q	6- 1	6-10
Permanente Metals	.30c	Q	5-18	5-28
Republic Steel	.25c	Q	6-10	7- 2
Cities Service	.50c	Q	5-27	6-30
Cons Gas Util	—	Q	5-25	6-15
Hammond Instrument	.25c	Q	5-25	6-10
Underwood Corp	.75c	..	5-25	6-10
Atlas Corp	.40c	Q	5-27	6-20
Dentists Sup of N Y	.18c	..	5-14	6- 1
Finance Co Balt A	$2.50	..	6- 4	6-15
Finance Co Balt B	$2.50	..	6- 4	6-15
Gen Am Transport	.75c	Q	5-25	7- 1
Hoover Co	.25c	Q	6- 8	6-20
Penn Exch Bk NY	.40c	Q	6-10	6-21
Pfizer Chas	.50c	Q	5-27	6- 8
Stokline Furn	.25c	Q	5-20	5-27

Chicago Livestock

Chicago, May 12 (AP) (USDA).—SALABLE HOGS—Receipts, 5000; all weights butchers steady to 25 cents higher, but trade slow; sows mostly 25 cents higher; top 18.00; most good and choice 180 to 250 lbs., 18.50@18.85; 260 to 290 lbs., 18.00@18.50; 290 to 350 lbs., 17.25@18.00; weights under 200 lbs. and over 325 lbs., 15.00@15.75; heavier weights as low as 14.00.
SALABLE CATTLE—Receipts, 3000; salable calves, 300; steer yearlings, 950 lbs. down, active, strong; heavier weights slow, steady to weak; spots 25 cents lower on minimum weight and heavy steers; heifers steady to 25 cents higher; cows and bulls steady; vealers 50 cents higher; top 26.50 for load choice 1174-lb. steers and for part-load 1113-lb. mixed steers and heifers; most medium to low choice steers 22.50@25.75; bulk good yearling heifers 24.25@25.50; load 975-lb. weights 25.75; good beef cows 20.00@21.00; common and medium cows 17.75@19.50; canners and cutters 13.00@17.50; medium and good sausage bulls 20.50@22.00; odd head 22.25; bulk vealers 20.00@26.50; top 27.00.
SALABLE SHEEP—Receipts, 500; all classes, fully steady; supply confined largely to load good to average-choice spring and No. 3 skin-shorn lambs; these 29.50, the top; woolskins absent; slaughter ewes 9.50@13.00; according to weight and condition; odd choice shorn ewes 13.50.

Naval Stores

Savannah, Ga., May 12 (AP).—Turpentine, 38½; offerings, 400; sales, 160; receipts, 381; shipments, 23; stocks, 7376.
Rosin: Offerings and sales, 568; receipts, 158; shipments, None; stocks, 23,199.
Quote: B, 5.75; D, 6.00; E, 6.20; X, 6.40; G, H, I, K, M, N, WG, 6.34; WW and X, 6.65.

Safety Patrol Parade to See 20,000 in Line

Twenty thousand School Safety Patrol youths sporting white Sam Browne belts will march along Constitution ave. nw. Saturday, starting at 9:30 a. m.

The youths, from 20 States and the District, represent the Nation's 400,000 school crossing guardians who protect the lives of some eight million classmates.

Features of the 13th annual American Automobile Association School Safety Patrol Parade will include 34 bands, headed up by the Air Force band, a Cavalcade of States, and more than 50 floats.

Awards will be made for the best floats, slogans, drill teams, the most unusual parade feature and for the unit which traveled the greatest distance.

In the honor medal section of the parade will be three boys from this area who distinguished themselves as schoolboy patrolmen the past year.

They are Richard Lawrenson, 13, of Taft Junior High School, a national life-saving medalist, and two distinguished service medal winners—Dennis O'Shea, 12, of Groveton (Va.) Elementary School, and Donald Walker, 11, of St. Vincent de Paul's.

Lawrenson, who lives at 3302 7th st. ne., pulled a youngster from the path of an oncoming truck at 7th and Monroe sts. ne., on October 21, 1948.

The parade will be preceded by a drill competition at 8 a. m. in the Ellipse. Competitors will include four area teams—from Stuart Junior High, boy and girl teams from St. Gabriel's, and a boys' outfit from Berryville (Va.) High.

Baltimore Theater Ends Segregation

Baltimore, May 12 (AP). — The Maryland Theater announced today it has abandoned its policy of race segregation.

Production Manager Charles P. McClane said the 46-year-old playhouse is to be open to all "regardless of race or color."

He said the theater management and Actors Equity had reached an agreement on the subject.

McClane said hte theater's experiment with nonsegregation during the recent production of "Anna Lucasta" led to the change in policy.

The show was picketed by the National Association of Colored People and other organizations because the audience was segregated. Negroes had to sit in the balcony.

On the fourth night of the run, The Maryland allowed Negroes to purchase tickets for any seat in the House.

McClane said the play continued two extra weeks "to a full house."

$1000 Grants Made To Leonie Adams And Carl Hall

Leonie Adams, poet and Library of Congress consultant for poetry in English, has been awarded a $1000 grant by the National Institute of Arts and Letters, New York.

The grant is 1 of 15 given by the Institute to artists, writers and composers, to stimulate development of the arts in the United States.

Another to receive a grant is Painter Carl Hall, a native of the District, now living in Salem, Oreg.

Miss Adams, who was born in Brooklyn in 1899, has been a consultant at the Library of Congress since September, 1948. Among her books are "High Falcon," and an anthology done for the Limited Editions Club, "Lyrics of Francois Villon." She is at present preparing a collection of poems for fall publication.

Maryland Starts Drive to Get Jobs For Graduates

Baltimore, May 12 (AP).—The Department of Employment Security has started a drive to help college graduates get suitable jobs.

Russell S. Davis, director of the agency, said today the goal of the campaign is "a job for every Maryland graduate in his home State."

Representatives of the department have visited colleges and universities and offered the agency's services to students who will be job-hunting after graduation.

At the same time, Davis asked the employer's cooperation, stressing it was to their advantage to keep "these young people in Maryland instead of losing them to industrial centers in other parts of the country."

Davis said job orders for graduates would be given special attention by the employment service staff.

National Weather Summary

Washington Area: Today—Sunny, highest about 76. Saturday—Partly cloudy and mild.
Maryland: Today—Little warmer. Saturday—Partly cloudy, mild, followed by scattered thundershowers in west portion.
Virginia: Today—Fair, little warmer. Saturday—Partly cloudy, mild, followed by thundershowers in west portion.
Winds—Light, variable.
Visibility—Good.
For latest up-to-the-minute flying weather call National 4830.
Departures From Normal—Accumulated excess of temperature since January 1, 1949, 780 degrees. Excess since May 1, 1949, 74 degrees. Accumulated deficiency of precipitation since January 1, 1949, .49 inch. Accumulated excess since May 1, 1949, .69 inch. Temperature one year ago today—High 77, low 56.
Sun, Moon, Tides, River (DST)—Sun rises 5:58 a. m., sets 8:12 p. m.; moon rises 10:04 p. m., sets 6:25 a. m. Tides—High 9:27 a. m. and 9:57 p. m.; low, 3:40 a. m. and 4:23 p. m. (Coast and Geodetic Survey). Potomac River clear at Great Falls (United States Engineers).

Temperature	High	Low	Prec.
Abilene	79	56	...
Albany	68	33	...
Albuquerque	70	53	.13
Atlanta	79	53	...
Atlantic City	55	49	...
Baltimore	70	44	...
Billings	67	50	...
Bismarck	59	31	...
Boise	69	51	...
Boston	47	44	.02
Brownsville	82	68	.01
Buffalo	52	42	...
Burlington	60	37	...
Charleston	72	54	...
Cheyenne	62	42	.05
Chicago	71	54	...
Cincinnati	76	41	...
Cleveland	73	39	...
Denver	68	42	.39
Des Moines	85	55	...
Detroit	68	45	...
Duluth	59	40	...
El Paso	75	47	.05
Galveston	78	68	...
Harrisburg	73	36	...
Huron	84	48	.02
Indianapolis	76	42	...
Jackson	83	50	...
Jacksonville	70	53	...
Kansas City	83	54	...
Little Rock	78	50	...
Los Angeles	73	57	...
Louisville	78	52	...
Memphis	79	45	...
Miami	84	70	.83
Milwaukee	62	46	...
Twin Cities	78	52	...
Montgomery	80	58	...
Nashville	76	49	...
New Orleans	82	66	...
New York	63	45	...
Oklahoma City	82	58	...
Philadelphia	71	43	...
Phoenix	99	63	...
Pittsburgh	73	43	...
Portland, Me.	48	34	.03
Portland, Ores.	66	54	...
Raleigh	77	52	...
Reno	78	37	...
Richmond	77	44	.01
St. Louis	83	52	...
Salt Lake City	67	36	...
San Antonio	82	68	...
San Francisco	63	52	...
Savannah	77	60	...
Seattle	62	46	...
Washington	73	53	...
Wichita	79	56	...

Miller's Rise to Judgeship Aided by State Police Work

By Henry Rohland—The Washington Post
Mr. and Mrs. James R. Miller at home in Chevy Chase, Md.

From policeman to Marine Corps captain, to attorney to judge—that is the story of James R. Miller.

The most recent chapter, the judgeship, was added this week when Gov. W. Preston Lane, jr. announced that Miller would succeed Warren Browning as trial magistrate in the Bethesda court.

But the story really started back when Miller, at 21, joined the State police department. Promotions came rapidly and he finally wound up as a lieutenant—the youngest trooper in the State in both age and years of service to attain that rank.

Took up Law

While a policeman, Miller became interested in the law, as a result of his court work.

So during his off-duty hours, he studied the law. In a brief two years and four months, he was awarded his degree.

"I doubled up on a few courses," he explains, simply.

Despite his full schedule as State trooper and law student, however, Miller kept up his reserve commission in the Marine Corps. At war's outbreak he was called to service.

Wounded in Saipan

The Marshal Islands campaign left him unscathed, but in Saipan a Jap bullet hit his spine. He was awarded the Silver Star and was hospitalized for 14 months.

During this time, he had at least one comforting thought:

His attractive wife, Lee, whom he lists as his most wonderful asset, was honor student in her law class. She passed the District Bar exam six months before she received her degree in 1942.

Back on his feet again, Miller set up his Rockville law office in 1945, with his wife as his law partner.

On Monday morning at 9:30, Miller, now 38, will begin a two-year term as judge of Trial Magistrate Court for Bethesda.

Experience to Aid

Of his judicial point of view, he has this to say:

"I think my years of police experience will broaden my understanding of the problems both of the police department and of the public."

His court is one of three in Montgomery County. The others are located in Rockville and Silver Spring. These lower courts have jurisdiction over criminal cases punishable by not more than three years in the Maryland House of Correction. They also govern civil cases involving up to $300 damages.

The Millers and their three sons, James R., jr., 18, Frederick D., 15 and Cecil T., 10, live at 6633 Hillandale rd., Chevy Chase, Md.

Olczak Admits He Hit Woman Found Dead

Stanley Olczak, 35-year-old mail clerk, yesterday admitted slapping the woman he lived with "several times" but denied he ever struck her hard enough to cause the skull fracture which brought about her death.

His testimony was given during the second day of his District Court trial on a charge of second degree murder in the death of Mrs. Dorothy Abell Reed, 45, on March 3.

"I loved her very much and I wanted only to take care of her. We were arguing about her drinking too much and I begged her to stop drinking," he declared on the stand.

He said the argument followed a drinking bout when he returned to their room at 1300 Vermont ave. nw., about 2:30 a. m., March 2, found her unconscious on the floor and revived her.

During the argument, she struck him with a shoe, so he grabbed her, shook her and slapped her several times, he said. He denied emphatically that he struck her with his fist or that she fell, striking her head, when he slapped her.

After the argument, they both went to bed, Olczak said. She appeared to be still sleeping when he got up for work late that afternoon, he added. When he returned the next afternoon, she was still lying on the bed, and he tried but was unable to revive her, so he finally called an ambulance about 7 p. m., he stated.

Mrs. Reed was pronounced dead by the ambulance doctor. An autopsy revealed death was caused by a fractured skull and brain hemorrhage.

Closing arguments in the case will be presented to the jury of nine men and three women today at 10 a. m.

D. C. Boy Awarded Scholarship in National Contest

Gilbert Eisner, 16, senior at Calvin Coolidge High School, is one of seven high school students throughout the country to win a national honor society honorary scholarship.

The National Association of Secondary School Principals, sponsor of the contest, announced yesterday that Gilbert, who lives at 1759 South Portal dr. nw., had been given the award in recognition of his academic record and for ranking among the top 10 in general aptitude test. The contest was open to 374,890 honor students in 1492 public and private schools.

Number one student in his class at Coolidge, Gilbert is business manager of the school paper and a member of the student council and the golf team.

On the Town

A little thing that gives some of this town's bistro operators the screaming meemies about as fast as anything else is the arrival of pleasure - bent lads who have left their neckties at home in favor of sport shirts.

This event, as the operators well know, occurs in a frequency directly related to the warmth of the night. And, since the balmy evenings are almost upon us, nightery operators once ahead are racking their brains to cope with the problem.

Dell—O—Dell

Alex Stuart, owner of the Colony, is one who admits to a fondness for sport shirts. But he also thinks neckties have their place—namely, in his establishment. After tossing on the horns of this dilemma for a time, he's come up with the solution little short of admirable.

First off, he's laid in a stock of natty cravats to offer his tieless guests. That, by itself, builds good will, Stuart says. Can't be turning people away at the door. All an open-collared gent need do is knot one around his neck and he's in.

It's when this self-same guest departs that Alex gets an A in public relations. Then it is that the Colony owner, like as not, will make him a present of the tie. Out strolls a beaming customer and back to his work goes Stuart, feeling ready for any situation.

Not long ago, Stuart installed songstress Dona Mason in the Colony Lounge to increase business. Nightly from 9:30 p. m. to 1:30a. m., she's been doing just that with her agreeable repertoire of current songs and songs to make you chuckle. Accompanying her at the piano is versatile Nat Lipton.

Lately, Lipton has been starting his workday at 5 p. m. Which means that cocktail hour customers can sip their drinks to just about any tune they'd like to

CHECK THIS PAGE EVERY FRIDAY

The POST'S WEEKLY PARADE of Things You Want!

A CONVENIENT GUIDE TO SHOPPING

WALPOLE BROS.

SPECIALISTS IN LINENS
1529 Connecticut Ave. NO. 2849
DUBLIN • LONDON • BOSTON • HARTFORD

183rd Anniversary

Spring Sale

Reduction 20 to 50% on blankets, bedspreads, towels, shower curtains, luncheon sets, handkerchiefs and dinner sets, etc.

Fine white linen damask dinner sets. Cloth 70x90, 8 large napkins.

Were $27.50
NOW $17.95 PER SET

Hemmed Ready for Use

MILL END SHOPS

931 F St. N.W. . . ME. 4183
4031 28th St., So. Shirlington OV. 6795
Our Shirlington Store Open Thursday Evenings

Custom Made Slip Covers

First Time This Season at This Price

Materials we've been selling at 1.98 to 2.19 a yard. Attractive new prints, stripes and smart solid colors—all vat dye washable materials. Price includes self or contrasting cording, zippers or snaps, workmanship and materials.

2-Pc. Set Complete
$59.50

IRVING'S

10th and E Streets N.W. EXecutive 2626
Open Fri. 9 to 6:15; Sat. 9 to 7
FREE PARKING OPPOSITE STORE

New Shipment!
500 Pair! 7.95 Value
Gab! Tropical! Poplin!

Slacks

Fri. & Sat. 3.88

- Gabardines
- Tropicals
- Rayon Poplins
- Sharkskins
- Pleats
- Zippers
- Blue, Tan, Gray
- Brown, Green
- Sailings

Men! Here is another great slack purchase in time for spring or summer wear! All perfect quality! Sizes 29 to 42.

MILSTONE'S

ACME LIQUOR STORE
RETAILERS—IMPORTERS
927 Penna. Ave. N.W. STORE HOURS: DAILY FROM 10 A.M. TO 6:30 P.M.

"Original Home of Low Prices"

Imported
Sparkling Burgundy Sale!
DUSSAILLANT
Chilean Sparkling Burgundy
Produced and Bottled in Chile!
AT A VERY LOW PRICE!

Buy a Case at This LOW PRICE! 1.99 FIFTH

23.00 CASE of 12 Bottles
Sold With Money-Back Guarantee!

NO DELIVERIES—CASH AND CARRY—ONE PRICE TO ALL

Morton's Boystown

427-33 Seventh St. N.W.
Washington's Largest Separate Store for Boys

Save the Cashway on

Famous "Lil Dad" Dungarees

1.49

See the *famous label* on every pair . . . see how much you save because Morton's sells the "cash-and-carry" way. They are all 8-ounce Sanforized navy blue denim. Contrasting stitching, metal rivets and buttons and 5 large pockets. Sizes 6 to 16.

Men's "Big Dad" Dungarees, $1.84

MORTON'S—Boystown

HONEYCUTT

UPHOLSTERERS
Interior Decorating • Slip Covers • Draperies
1954 CALVERT ST. N.W. DE. 8371-2

PRICED $60

Sofa & Chair SLIPCOVERS

Just received a new shipment of slipcover patterns! Wonderful plain, print or striped textures in combinations that will blend with any decorative effect. All colors. Come and pick out yours!

Sofa and Chair Reupholstered, $135

PEERLESS

MODERN HOUSE
819 SEVENTH ST. N.W.

Something New in Modern

Platform Rockers

Specially Priced

$49.95

No phone or C.O.D. orders

Open Thursday Nite 'til 9 P. M.

The popular platform rocker is more comfortable than ever in this smart, modern design. Decorative, too—in new shades of red or chartreuse. Upholstered arm, spring seat and back.

PLAZA SPORT SHOP

Agents: A. G. Spalding & Bros.
10th & E Sts. N.W. Free Parking in Star Parking Plaza RE. 2545.
Open Daily 9 to 6:15; Sat. to 7 P.M.

Women's & Misses'

Denim Dungarees

$2.77

- Gingham & Plaid Shirts 2.88

Washable denim dungarees, have copper rivets, side zipper and one back pocket. Ideal for outdoor sports, bicycling, gardening, etc. Available in navy, red, green and brown. Sizes for women and misses.

A & N Trading Co.

For 30 Years Headquarters for Military Clothing & Accessories
8th & D Sts. N.W. RE. 2545 Our Only Store

Women's and Misses'
Gabardine, Flannel
California Style
Slacks
Tropical Plaids, Rayons and Crispi Cloths

$2.95

Beautifully tailored slacks at a new low price! Choose from solid colors with pleats and button waist. Irregularities are slight and do not impair their wearing quality or appearance.

- *Sizes 10 to 44*

THE ORIGINAL SURPLUS SALES CO.

"We Will Not Be Undersold"
925 Pennsylvania Ave. N.W. and 425 10th St. N.W.
Open Daily 9 A.M. to 6:15 P.M. • Fri. to 7 P.M. • Sat. to 9 P.M.
RE. 2545

Army Surplus
Double Bunk Beds

7.95 *(Reconditioned)*

Made to rigid Government specifications! Solid, sturdy bunk beds (easy to separate for twin-bed use). Each bed is equipped with strong springs for maximum comfort.

- *New Felt Mattresses to Fit* ..... *ea. 7.95*
- *New Sheets, Size 54x90* *1.49*

CLEAN-RITE STORES

"Washington's Vacuum Center"
ME. 5600 925 F ST. N.W. *Open Daily to 6*

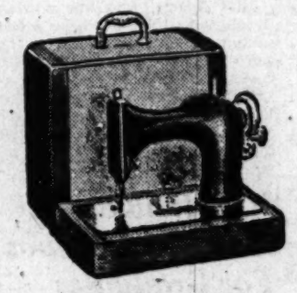

Singer Rebuilt Electric Portable Sewing Machines

Easy Terms Arranged
5-Year Service Guarantee

$39.50 FULL CASH PRICE

LIBERAL ALLOWANCE ON YOUR OLD MACHINE

PHONE ME. 5600 FOR FREE HOME DEMONSTRATION

FREE PARKING AT STAR PARKING PLAZA 10TH & E N.W.

The YOUNG MEN'S SHOP

37th Year at 1319 F Street

SALE! IRISH LINEN HANDKERCHIEFS

were 75c now available in limited quantities for only 39c

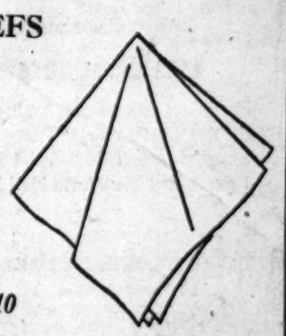

3 for $1.10

Pure Irish Linen handkerchiefs! And what a price! Juct 39c for this REAL . . . 75c value. And they wash as only pure Irish Linen can . . . beautifully. Remember the husband that forgets . . . get him some today! Carefully hemstitched edges . . . in white only.

BLACKISTONE, Inc.

1407 H ST. N.W. | 3171 WILSON BLVD.
DIstrict 1300 | GL. 4248 OX. 1918
804 17th ST. N.W. | 7331 WISCONSIN AVE.
STerling 8058 | WIsconsin 1300
RING BLDG. RE. 7282
1200 18th St. N.W.
This Special for Five Stores

Week-end Special, Box!

10 ROSES
8 GLADIOLI
for a lovely spring floral arrangement
PLUS
1 GARDENIA
to float in bowl

$3.50 DELIVERED

Fri. & Sat. Only

MANHATTAN AUTO & RADIO CO.

Established 35 Years
Both Sides of 7th St. at R St. N.W.
Store Hours: Week-Days, 8 a. m. to 6 p. m. Fri. & Sat. 8 a. m. to 8 p. m.
Open Sundays and Holidays 8 a. m. to 1 p. m. Phone NOrth 7557
FREE PARKING

Famous "SCOOP" Attractive
Fibre Seat Covers

Complete Set For Most Sedans and Coaches

$6.88

Popular "Scoop" fibre seat covers to add to the interior appearance of your car. Easy to put on; designed for comfort and service. Choice of attractive colors.

1949 CAR SEAT COVERS
FIBRE $T4.95 up • PLASTIC $19.95 up
Custom-Made Plastic Seat Covers $34.95
Slightly higher for center-arm rest styles

HECHINGER CO.

DEPARTMENT STORES FOR HOME OWNERS AND BUILDERS

NORTHEAST	NORTHWEST	ANACOSTIA	VIRGINIA
15th & H Sts. at Bladensburg Rd.	5925 Ga. Ave. at Military Rd.	1905 Nichols Ave. at Good Hope Rd.	Falls Church, Lee Hy. at Hillwood Ave.

A Quality Mower at a Special Price!
16" Lawn Mower

FRIDAY SATURDAY ONLY

REG. $21.45
$16.95 DELIVERED

Boy, what a bargain—an easy to push; American De Luxe lawn mower at a low, low price. It's one of our finest! Large semi-pneumatic tires, five blade cutting reel, self adjusting ball bearings, raised edge tool steel bed knife.

Other American Lawn Mowers Priced From $12.99 for 14-inch and $14.29 for 16-inch

C.O.D. ORDERS, AT. 1400 Charge Accounts Invited

SPORT CENTER

"Where Sportsmen Meet"
EIGHTH and D STS. N.W. REpublic 2545

SALE! Regular $8.40 Dozen

LONG FLITE
Golf Balls

$3.95 Doz.

Nationally famous golf balls at a sensationally low price! Made for maximum distance and durability, your game will take on new snap with these outstanding golf balls!

SECTION B | LOCAL NEWS
Classified Advertising

The Washington Post

FRIDAY, MAY 13, 1949

Today On WTOP AM and FM — 10:30 P. M.—"Dear Mr. President," new program, features sounds of White House disintegration magnified 1000 times.

The Federal Diary

by Jerry Klutz

Long-Awaited Payday For Thousands in U. S. Jobs Will Come Today

This is to be the long-awaited payday for the thousands of Federal workers who missed one or more of them because of the tieup over the first deficiency bill.

The President yesterday signed a joint resolution that freed funds for the "broke" agencies. Treasury already has drawn checks to pay the needy employes.

Approval of the resolution came at the last moment to prevent additional payless paydays. This is the regular payday for two agencies that had funds frozen in the deficiency bill—Federal Housing Administration and War Assets Administration. Both agencies now will meet today's payroll.

Other agencies threatened with payless paydays included the Bureau of Engraving and Printing, Commodity Credit, the county office employes of the Production and Marketing Administration, Office of Export Control, Bureau of the Mint, and some Postoffice and Veterans' Administration activities.

Employes in the Office of Defense Transportation haven't been paid in two months, and those in the Office of the Housing Expediter have missed two paydays. Office of Education employes have missed a payday, and the compensation checks for 9000 disabled employes and the families of employes who were killed on the job have been delayed nearly two weeks.

Congress approved the joint resolution a week ago. The President held it up—and his own salary along with it—because it continued the rider that prevents the payment of salaries to Reclamation Commissioner Michael Straus and Richard L. Boke, a Reclamation regional director. In signing the measure with the rider, the President is doing something he told the GOP Eightieth Congress he wouldn't do.

"I want to make it clear," the President said, "that I am signing the present joint resolution only as a means of making funds available for carrying on the Government's work while the principle involved in this provision is given further consideration."

PAY BILL: The House next week is scheduled to take up the Murray pay bill, which would give pay raises to (1) about 250 Federal executives, and (2) $330 annual boss retroactive to last July to the 7500 classified employes of the District Government and the 6000 Foreign Service workers. Democratic leaders have placed the bill at the top of their "must" list.

AGO: About 700 employes of the Army's Adjutant General's Office yesterday were ordered to move their offices to the dreary Pentagon basement, but with these promises: that air-conditioning, new lighting, and rest rooms would be installed there eventually. There is only one r room now available in the so-called "dungeon," which was never meant to be used as offices. Protests by both AGO's officers and civilian employes were compromised by a promise of better facilities.

SECRETARIES: At long last, the Civil Service Commission now promises to give the second and last installment of its general secretarial examination late this month. The tentative dates are May 26 and 27.

RETIREMENT: The Johnston subcommittee of the Senate Civil Service Committee yesterday approved a bill of first importance to employes who have retired and will retire after April 1, 1948.

Briefly, the measure would allow them to be paid full annuities and to provide survivorship benefits to their wives at no penalty or added cost. Under the present system, employes who retire must take a discounted pension in order to provide survivorship rights. It is estimated that 9700 married men will retire this year. Civil Service opposes the bill because it would cost the Government about 25 million dollar additional a year.

PAY HEARINGS will be resumed today at 10 a. m. before the Long Subcommittee of the Senate Civil Service Committee. Employe leaders will testify.

Registration Deadline

Saturday is the deadline for voter registration for persons wishing to vote in the June 14 municipal elections in Alexandria, Falls Church and Herndon (Va.) After Saturday, the registration books in these communities will be closed until June 15.

SILVERSMITHS SINCE 1873
NO MASONRY . . . NO BUILDING
It's Ready to Use!

Grilladier
GARDEN GRATE
The complete
Outdoor Cooking Unit
For perfect back-yard cooking. Cast iron . . . slips apart for moving. Can't tip over. Complete with ash shelf, warming area and utensil rest. Easily turned to allow full draft $37.50
Phone ME. 1134
J. L. BROMWELL
710 12th St., Just Above G

Senate Vote Seen Today On Sales Tax For District

Balloting by 2 p. m. Declared Possible; Passage Hoped for After 4-Hour Debate

By Edward F. Ryan
Post Reporter

Senate leaders last night promised a drive to bring the 2 per cent District sales tax bill to a vote today.

Majority Leader Scott W. Lucas (D., Ill.) said voting may start within two hours after the Senate meets at noon.

Attacks Renewed

Opponents yesterday renewed attacks on the sales levy through a four-hour debate, the second this week. Senator Lester C. Hunt (D., Wyo.), in charge of the bill, and other members made new appeals for its passage.

Senator Olin D. Johnston (D., S. C.), leading the anti-sales tax fight, pointed out there was no formal agreement to end debate at a fixed time. He said he would need time to explain his series of amendments for substitute revenue measures.

Senate District Chairman J. Howard McGrath (D., R. I.) said he believes the disposition of the Senate now was to push the 18-million-dollar revenue bill with the sales tax through to a conclusion today. He predicted passage.

Johnston and McGrath tangled early in yesterday's debate over the question of applying the sales tax to newspapers. Johnston and other members took sharp issue with a prosale tax editorial in an afternoon Washington newspaper.

Hits At Newspapers

"I'm not surprised at newspapers calling for the sales tax," said Johnston. "If you look at this bill you'll find they aren't paying any tax at all."

McGrath told them "I'd just like to point out that this is a sales tax upon the buyer and not upon the seller. Nowhere in this bill are we applying the tax against the seller, it's applied against the buyer."

Later Johnston and Senator Matthew M. Neely (D., W. Va.) joined in presenting an amendment, for decision today, that would erase newspapers from the list of items exempted from the sales tax.

Senators Wayne Morse (R., Ore.) and Ralph E. Flanders (R., Vt.) joined yesterday in attacking the sales tax plan. Senator Harry P. Cain (R., Wash.), who led a drive last year for approval of a similar District sales tax bill, urged passage of the new revenue measure. Senator Spessard L. Holland (D., Fla.) like Cain a former District Committee member, also voiced

Says D. C. Doesn't Want It

Morse said the sales tax would be defeated if it were submitted to a referendum of District citizens. "There ought to be representation if there's taxation. I say the 81st Congress doesn't dare let this issue go to a referendum in the District. I think it ought to do it."

Morse criticized the "selfishness" of business groups here who "rail at the suggestion there should be the slightest increase in business taxes." He joined with Johnston in declaring that District property taxes and income taxes were too low and in the recommendation that the Federal payment to the District should be boosted.

Until he became president of the home and school association of Alice Deal Junior High School here, Morse said "I just had no idea how derelict Congress has been in support of adequate schools for the boys and girls of the District."

Senator Cain, supporting the sales tax, said its opponents "are not expressing the feelings of a majority of persons in the District. It is probable few of the opponents have ever looked at a District budget."

Cain said the Federal payment could well be increased "but we ought first to require the District to avail itself of every reasonable tax source before we seek the easy way out of turning to the Federal Treasury."

He said failure of the sales tax to pass Congress last year had brought "evil and sad consequences"—no pay raises for city employes, no budget provision for new school projects, no improvements for welfare institutions.

During debate the Senate approved by voice votes two amendments (1) to exempt from the sales tax purchases by nonprofit scientific institutions, and to exempt publications of nonprofit institutions, and (2) to require salesmen for liquor concerns to have a separate license for each firm they represent.

Brightwood to Hear Report on Yardville

A report of the visit of a committee of Washingtonians to the Yardville Project in Philadelphia, Wednesday, will be given by Karl K. Gower tonight at 8 o'clock at the meeting of the Brightwood Citizens Association at Paul Junior High School, 8th and Nicholson sts. nw.

Gower, a member of the association, is chairman of the clean-up committees of the Federation of Citizens Associations and of the North Washington Council of Citizens Associations.

Advance Crew Raises 3-Ring Big Top on Circus Grounds

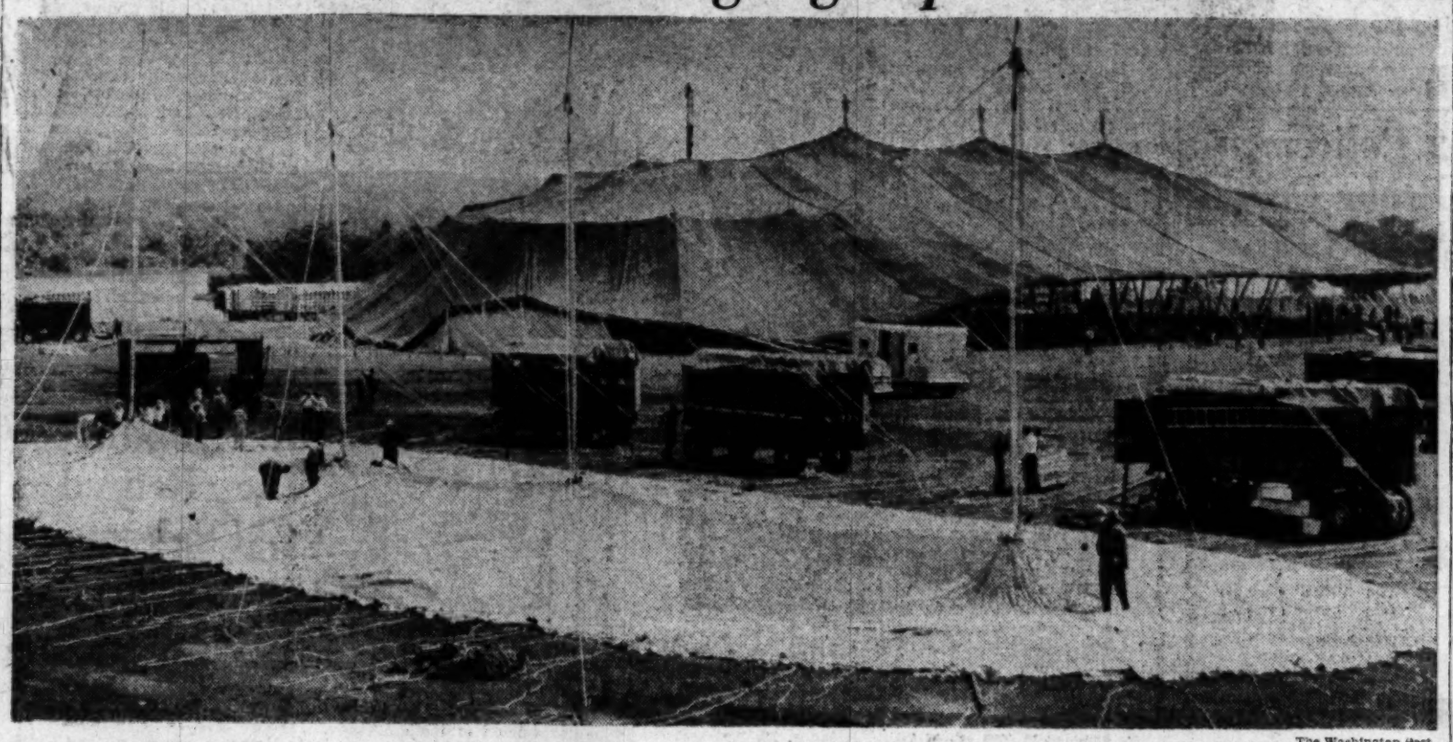

The Washington Post

WORKMEN RAISE TENTS FOR CIRCUS OPENING IN WASHINGTON NEXT TUESDAY; WAGONS HOLD STAKES, ROPE AND SPECIAL EQUIPMENT

By Richard Morris
Post Reporter

The big top went up like a giant toadstool yesterday, in plenty of time for the little tots to crop up like mushrooms early next week.

There wasn't as great a furor at 26th st. and Benning rd. ne. as you might expect when the advance guard of the Greatest Show on Earth moves into town.

There was ample evidence, however, of sweat and muscles, as some 150 men set about hoisting the 30,000 yards of dark blue canvas that will house the three rings of Ringling Bros. & Barnum & Bailey's combined show.

The folks who provide the sensational, fantastic, stupendous and colossal entertainment will arrive about midnight Monday after they close in Boston this week-end.

Circus To Be Here 5 Days

A five-day stand is scheduled here beginning Tuesday, with shows at 2:15 and 8:15 p. m. daily. Doors open at 1 and 7 p. m.

Manager Frank McClosky, munching a strong cigar and sporting a beige fedora, reckoned a million persons took in the show during its four-week stand in New York.

"And this year in Boston is better than last," he opined.

The Washington performance will be the first under the big top this season, he said. The other two were indoors.

As McClosky made with the statistics, somewhat matter-of-factly, the man who dispenses the adjectives, Frank Braden, was downtown spreading the word that the day is near.

Over at the big top, there were echoes of "Heave it, take it, shake it, break it, shove it down, walk away."

That's the "rope call" issued by the foreman of a dozen men tugging on guy lines spaced at 20-foot intervals around the mammoth canvas.

New Seating Arrangement

"We'll tighten the ropes every day it doesn't rain," McClosky said. By so doing, the crews will have the three-ring tent taut as a drum by Tuesday. It is supported by four 62-foot poles down the center and lined with rows of 36 poles 47 feet high and 24 poles 37 feet high toward the outer edge. The long axis of the tent measures 500 feet.

This year is the first time the hippodrome will use a modern seating arrangement throughout. Folding upholstered steel chairs for about 10,000 persons will be mounted on 28 truck trailers to form an oval-shaped bowl.

The idea was conceived and patented by Arthur M. Concello, formerly one of the show's trapeze team, the "Flying Concellos," and now its general manager.

Another innovation this year, in the setting-up-shop process, was a switch in beasts of burden. Two bulldozers chugged about the arena, pushing poles and pulling ropes.

McClosky nodded toward the Big Top and said, "The elephants are still in Boston so we had to use caterpillars."

Three Names Proposed for 14th St. Bridge

'Washington-Jefferson' Given Edge Over 'Ohio' And 'F. D. Roosevelt'

Presidential and Ohio State partisans yesterday had a field day on Capitol Hill promoting names for the proposed 14th street twin bridge.

Three names were plugged: "The Ohio Bridge," "The Franklin Delano Roosevelt Memorial Bridge" and "The George Washington-Thomas Jefferson Memorial Bridge." (The first and third President each would have a span under the last suggestion.)

But big money is on Washington and Jefferson to cop top honors with Ohio likely to win a "street" consolation prize.

Davis Hears Testimony

The man on the hot spot was Representative James C. Davis (D., Ga.), chairman of the House District Subcommittee on streets and bridges, who yesterday heard testimony from authors of the three 14th st. bridge-naming bills.

In spite of all the excitement, Assistant Engineer Commissioner L. E. Cox cautioned the Davis group that lack of funds would definitely delay for 5 to 10 years even a start on the second of the planned twin spans.

The history-happy solons attempted to woo support for their favorite bridge names something like this:

Representatives Walter B. Huber and John McSweeney, both Democrats, said the twin span certainly should be christened "Ohio Bridge" because not so much as an alley in Washington bears their "great" State's name. Besides much of the material going into the bridge comes from Ohio, they pointed out.

The District Commissioners already have vetoed that suggestion. They say no bridge in the city has a State name, better not start now. Besides they are thinking of pulling a fast name switch on Eastern ave., in Ohio's favor.

Frank M. Karsten (D., Mo.) argued that the "Franklin Delano Roosevelt Memorial Bridge" was the obvious tag. The late President doesn't have any kind of memorial here, contended the Missourian. "He should at least have a bridge, until a more suitable memorial can be erected—which might be 40 years hence."

Virginian for Virginians

Virginia's Representative Howard W. Smith spiked that idea as "not appropriate for such a great person."

Then came the Smith bill stumping for Washington and Jefferson, two of his State's most distinguished sons.

Two constituents—Norman T. McManaway of Prince William County and Rufus Coldwell of Fairfax—hammered at two points. The bridges will chiefly serve Virginians. Also the bridges are an "appropriate link" between Washington Monument and the Jefferson Memorial in the District and Mount Vernon and Monticello in Virginia.

What's more, the city fathers sent word to Davis that they personally "lean" toward Representative Smith's tastes in names.

But there is still time for a late entry, observers cautioned.

Robbery Trial Told Beckley Lost $60,000

The $60,000 which Richard H. Beckley, former detective sergeant, reported stolen from his home last winter, belonged to "someone else," a District Court jury was told yesterday.

In addition, the panel was told, the prosecution of three men for the theft "is a last desperate effort" by Beckley "to justify money he'd already lost."

These allegations were made in an opening statement to a six-man-six-woman jury by Attorney Henry Lincoln Johnson, defending Stance W. James, 30, 1332 9th st. nw., one of the accused.

Defense Outlined

Codefendants with James are his brother, Oliver, 25, of 1600 A st. se., and Louis H. Singleton, 40, of 910 Westminster st. nw. The three are charged with housebreaking and grand larceny.

"We intend to show," Johnson declared, "that Mr. Beckley had someone else's money and this device is being used to cover up someone. He is prosecuting to cover up some money he owes . . .

"This is a last desperate effort by Beckley who is being pushed by some force to justify money he'd already lost," the attorney asserted, adding that the defendants were "scapegoats."

Johnson did not elaborate on his allegations but told reporters later that he would bring out the full meaning of them later in the trial, which opened yesterday before Federal Judge Henry A. Schweinhaut.

Opening the case for the Government, Prosecutor Arthur McLaughlin told the jury that he would prove that Stance James had admitted the robbery to another brother, Charles James.

He stressed the identification of a gold coin, allegedly found with $4600 in cash in Oliver James' home, and told the jury that Beckley had identified the coin through a mark he had scratched on it before robbery.

Beckley testified that on the night of the theft, January 22, he left his home about 11:15 and visited a poolroom at 1213 U st nw., which he owns.

He said he returned home shortly before midnight and saw a car parked in an alley in the rear of his home, 1800 New Jersey ave. nw.

"They shut the car door," Beckley testified, "and I saw that man there (pointing to Singleton) and a short man.

"That man there (indicating Stance James) came back with a gun and said 'Back! back! I mean back!'" the former officer asserted.

Beckley described how he left the scene and returned later to find his 500 pound safe and its $60,000 in cash and $1800 in jewelry gone.

Under cross examination, Attorney James J. Laughlin, representing Singleton, brought out that Beckley keeps additional funds at three different banks.

The trial, recessed over Friday to allow for other court business, will resume Monday at 9:45 a. m.

Housebreaking

Policeman Fells Suspect With 1 Shot

Police Pvt. Vincent L. Antonelli, who keeps the hoodlums under control in the neighborhood of the Greyhound Terminal, dropped a suspected housebreaker with one shot early yesterday.

Pvt. Antonelli

A considerate man at heart, Antonelli wounded his man in the leg. The suspect, Willis Easter, 38, of Route 1, Alexandria, is now in Gallinger Hospital, but his condition is not serious.

It all began at about 12:30 a. m. when two youths approached Antonelli near the bus terminal and told him they had just seen a man leap from the roof of Sam's Lunch, 1226 H st. nw.

Hoofing to the scene, Antonelli found that someone had broken into the restaurant through a transom. The thief had departed.

The policeman commandeered the cab of Charles H. Werner, 38, of 1806 N. Oak st., Arlington, and began cruising the nearby streets.

A few minutes later, he spotted Easter walking south on 11th st., near F st. The man answered the description furnished by the two youths. Another suspicious note was the bottle of whisky that stuck out of the man's coat pocket.

Antonelli called to Easter to stop. He didn't. He reached inside a coat pocket and then began running. So Antonelli shot him in the leg.

In Easter's possession, police said, were found two fifths of whisky and two cloth money bags containing $8.25. He was charged with housebreaking.

In July, 1947, Antonelli rounded up three men, one of them the notorious Tommy English, after an attempt had been made on a safe at 811 11th st. nw.

Antonelli was appointed to the force in 1941 and has served continuously since that time at the First Precinct. His record shows several commendations.

D. C. Prisoner Offers Clew in Tenor's Killing

A 19-year-old youth offered information from his District Jail cell yesterday about the unsolved Atlanta murder of Metropolitan Opera tenor John Garris three weeks ago.

Barfield

He is Bobbie Rufus Barfield of Lafayette, Ga., who described himself as a "very close friend" of "Johnny," and who has served one week of a year's sentence for housebreaking and larceny.

Atlanta police have been exploring the theory that sexual perversion was involved in the Garris murder. Garris was once arrested for loitering in the men's room of a New York subway station. Barfield, records at police headquarters here disclosed, was arrested in Chattanooga, Tenn., in 1945 on a perversion charge.

Barfield wrote a letter to Atlanta Chief of Police Herbert Jenkins saying: "I know a certain person who threatened Johnny's life, and he is the type who will carry out what he says."

Jenkins said he had dispatched Lieut. T. J. Sikes to Washington to investigate.

Charles R. Cross, the lawyer who defended Barfield last December on the larceny charge, said his client had called him to the jail Wednesday.

"He asked me if I would go to New York for him and get $500,000 worth of securities he said he had in a bank there," Cross said.

Barfield also told Cross he had given $500 to another Washington lawyer, who had absconded with the money.

Barfield was convicted of entering the home of Earl C. Weldon, 1008 24th st. nw., on December 5 and stealing property valued at $115.

Another Cabbie Helps Pvt. Marquis Make an Arrest

Pvt. Theodore E. Marquis of the First Precinct likes cab drivers; twice in four months he has used their help to make arrests.

On Wednesday, after an autoist passed through a red light at New York ave. and 9th st. nw. Marquis hailed a cab and chased the auto into a nearby alley, where he arresetd Charles E. Parker, 18, of 909 5th st. nw. Then he discovered the car had been reported stolen.

In February, Marquis commandeered a cab and captured two men, who were charged with assault with a dangerous weapon following a shooting in front of a poolroom in the 900 block of 9th st. nw. He was named the Policeman of the Month" for that deed.

Arlington Man Given Life in Shotgun Slaying

William E. (Buster) Warren, 33-year-old Arlington cleaning store worker, has been found guilty of the shotgun murder of a neighbor and sentenced to life imprisonment.

A 12-man Arlington Circuit Court jury brought in the verdict late Wednesday night after deliberating more than six hours.

During the three-day trial, Warren said he shot Luther T. Tillman, 36, of 1912 S. Rolfe st., Arlington in self defense on February 5 after he thought he saw the older man reach for a gun. Warren's address was listed as 1627 S. 13th st., Arlington.

Driver Pays Costs Of 2 in Accident, Then Is Fined $25

An apprentice ironworker got off with only a $25 fine for failing to yield the right of way yesterday after he explained he had arranged to pay the hospital expenses of the young couple injured in the accident.

The fine was imposed by Municipal Court Judge Armond Scott on Walter L. Crush, 23, of 623 East Capitol st., whose auto struck Mr. and Mrs. Lloyd James, jr., of 25 15th st. se., as they were crossing the street May 2 at 15th st. and N. Carolina ave. ne.

Although they were thrown more than 20 feet by the impact, they received only bruises. Mrs. James, an expectant mother, was admitted to Casualty Hospital, however.

Statler Asks ABC Penalty Be Set Aside

Cost of Suspending License for One Day Estimated at $1000

The Statler Hotel's attorney yesterday asked the Alcoholic Beverage Control Board to set aside the one-day suspension of liquor sales recently imposed against the hotel.

The suspension was ordered after the ABC Board found the Statler guilty of selling drinks on credit to patrons not registered at the hotel, which is in violation of ABC regulations.

The board took under advisement the request of Joseph C. McGarraghy, counsel for the hotel, that it impose a warning instead of a suspension.

Cost Estimated at $1000

The suspension was originally ordered from 8 a. m., May 23, to 8 a. m., May 24. Suspension of the licenses for 24 hours will cost the Statler more than $1000, McGarraghy declared.

Even bootleggers and other violators of laws relating to liquor can be fined no more than $1000 in Municipal Court, the attorney pointed out.

McGarraghy said the board did not fully realize how difficult it is to comply with the law. On many occasions, he said, persons with Statler credit cards have come to the hotel with a party of guests. After a round of drinks they find they have no money with them and want to sign their name to the check.

Prosecutor Agrees

"You have a law here," said McGarraghy, "that is difficult to enforce. We have a mutual problem, the board and the hotel industry, to deal with this complicated situation."

The attorney said also that in view of this being the first offense charged to the Statler, the penalty was "excessive."

At this point, Assistant Corporation Counsel Robert D. Wise, who prosecuted the case against the Statler, stood up and agreed that the hotel should be let off with a warning.

Wise reminded the board that on Monday it had given a warning to the Hamilton Hotel on similar charges.

Grocery Cashier Accused of Theft Of at Least $1678

A charge of embezzling $1678 was lodged against a 52-year-old wholesale grocery cashier yesterday, as auditors estimated the shortage may run into five figures.

Arrested by Detective Sergeant John Apostolides, of the Check and Fraud Squad, was George P. Noble, 3166 17th st. nw., cashier at the Mazo Co., Inc., 700 K st sw.

The complaint was issued by Bernard Brager, manager of the company, who said auditors had discovered discrepancies in Noble's accounts. Brager said the auditors, who estimate several thousand more dollars may be missing, are still working on the books.

Committee Named On Segregation

The Congress Heights Citizens Association last night appointed a committee to study the question of segregation on playgrounds for report at the June meeting.

The appointment was made after prolonged discussion of the recent segregation report of Recreation Board Chairman Harry S. Wender. The group met at the Congress Heights School, 5th st. and Nichols ave. se.

Moves to End D. C. Slums Approved by House Unit

Banking Committee Acts on 2 Provisions; Marshall Heights Project Certified

The drive for action on Washington slum clearance yesterday received two major assists. They were:

1. House Banking Committee approval of two amendments the national housing bill which would authorize the District to participate fully in the slum clearance and public housing programs extended to the States.

2. Official certification of the Marshall Heights redevelopment project in Southeast Washington—the last necessary legal step before Congress may be asked for funds to start the project.

$2,000,000 Request Expected

The District Redevelopment Land Agency is expected to request approximately two million dollars for the Marshall Heights slum clearance job and for administrative expenses.

In reporting the nationwide housing measure, the House Banking Committee also approved the Sparkman amendment which restores public housing site acquisition power to the National Capital Housing Authority.

If the housing bill becomes law, the District will be eligible for Federal loans and grants under the same conditions as States.

For the Marshall Heights project, however, District officials are expected to seek separate funds under its own Slum Clearance Act of 1946 authorizing a 20-million-dollar revolving fund.

The National Capital Park and Planning Commission, which under the 1946 act does the planning for slum clearance here, certified Marshall Heights to the Land Agency.

New Construction Prohibited

Certification of Marshall Heights—in the vicinity of Benning rd. and Southern ave.—carries with it a prohibition against any new construction in the 180-acre tract.

The new construction ban, aimed to protect Government interests, does not include minor maintenance work required to continue occupancy.

When money is appropriated for the city's first large-scale slum clearance job, the agency will acquire the land in Marshall Heights area. Private industry would be given first preference in redeveloping the area, according to plan. If private builders are not interested, then Government housing would come into the picture.

Gaming Case Motions to Be Argued Today

Ten motions by counsel for 17 of the 36 persons indicted as gamblers will be heard in District Court this morning before Judges Edward M. Curran and Henry A. Schweinhaut.

Charles E. Ford will argue five motions on behalf of William "Snags" Lewis, 4335 Blagden ave. nw., and 13 others, asking for a bill of particulars, return of seized property, suppression of evidence, dismissal of indictments, and a separate trial for Lewis.

Ford will also present four motions on behalf of Atillio Acolotti, 908 14th st. nw., and Frederick Whiteoak, 1504 Oates st. nw., asking for a bill of particulars, suppression of evidence and dismissal of charges.

Alvin Newmyer will represent Harry Kopel, co-proprietor of Hummel's Restaurant, in his motion for a bill of particulars.

Meanwhile, Assistant United States Attorney John Fihelly revealed yesterday that the special gambling grand jury, which indicated a total of 36 men for gambling, has been meeting "occasionally" since the indictments were returned April 8.

Although there is no immediate plan to dismiss the jury, action is expected from it at present.

PHONE FOR ESTIMATE
Ask about the smart, new decorator colors
THE SHADE SHOP
830 13th St. N.W.
RE. 6262

Area News in Brief

2-Accident Pastor Surrenders Permit

An elderly minister, involved in two traffic accidents in less than two months, voluntarily surrendered his driver's permit yesterday.

"I think it is to the advantage of myself and others that I do not drive," the Rev. James L. Pinn, 65, pastor of the Good Will Baptist Church, 1519 U st. nw., declared, following a hearing in the office of Assistant Corporation Counsel Clark King.

The hearing was in connection with a minor accident May 4 in which Mr. Pinn's auto sideswiped a streetcar at 4th st. and New York ave. nw. No one was injured.

King suggested that the minister take a reexamination in connection with his driving. Mr. Pinn then declared he would rather turn in his driver's permit and handed it over to Police Pvt. George Davis, of the Traffic Division.

The minister was also involved in an accident March 15, at 9th and P sts. nw., when his car struck Andrew Thomas, 65, of 1619 8d st. nw., who was admitted to Emergency Hospital. Mr. Pinn was on his way to District Jail at the time to give spiritual solace to Theodore M. Holmes, who was executed that day.

2 Women Taken in Raid

Viola Sanders, 50, and Dorothy Graham, 32, both of 812 10th st. nw., were released in $800 and $300 bond yesterday on charges of operating a disorderly house and vagrancy.

Members of the vice squad arrested the women late Wednesday night in a raid on their third-floor apartment at the 10th st. address. Both women will appear in Municipal Court on the charges today. Two men, arrested during the raid, forfeited $5 collateral on disorderly conduct charges.

Embassy Attache Sued

An Army officer yesterday asked District Court for $500 damages from an embassy attache here for injuries received in a traffic accident.

First Lieut. Reginald L. Martin of Fort Belvoir, Va., filed the suit against Fernando Balmaceda of the Chilean Embassy, declaring he received neck and rib injuries February 21, when the auto he was driving was struck in the rear at 12th and E sts. nw., by a car, driven by Balmaceda.

Boy's Nose Broken

A 9-year-old Arlington boy caught more than he bargained for yesterday when a swinging baseball bat broke his nose during a neighborhood baseball game.

John Gretlean, jr., of 2029 N. Oakland st., was catcher for his team when the batter, swinging at a fast one, accidently clipped his nose. The boy was taken to Arlington Hospital for treatment.

Shoe Store Robbed

Police yesterday sought an apparently well-heeled thief who spent Tuesday night in a shoe store.

Joseph Cincotta, manager of the Thom McAn store at 417 7th st. nw., reported that 223 pairs of men's shoes, 79 pairs of women's hose, 12 pairs of boys' shoes, a pair of bedroom slippers and a pair of sneakers were stolen from his store between 6 p. m. Tuesday and 8:30 a. m. Wednesday.

Zoo Gets 3 Monkeys

New arrivals logged in yesterday at the Washington Zoo by air from Central America included two Panama marmoset monkeys and an owl monkey.

Director William A. Mann said the marmoset monkeys were the first of their kind to be caged in the Connecticut ave. reservation.

Fire Next Door

2 Policemen Probe Death, Save 3 Lives

Two policemen investigating a death in a Southwest home early yesterday discovered a fire next door and led three persons, including an 87-year-old woman, to safety after waking them up.

The two officers, Homicide Squad Det. John L. Sullivan and Precinct Det. G. V. Colbert had answered a call at about 4 a.m. to check the death of Derrick D. Boone, 77, at 1320 Sixth st. sw.

They were leaving, after determining the man had apparently died of natural causes, when they saw smoke pouring out of 1318 6th st. Entering, they found Mrs. W. T. Walls, 87; her son, Joseph Walls, 36, and Curtis Hicks, 27, sleeping as some clothing burned in a second-floor bedroom. The policemen led the three downstairs and called the Fire Department.

The fire, which caused minor damage, apparently started from a cigarette.

In a fire later yesterday, some clothing and rugs were damaged by smoke and water in the sixth-floor cleaning department of Woodward and Lothrop's service building at M st. near 1st st. ne.

Police said an employe, James Dolan, 37, was mixing a solvent for waterproofing raincoats in a crock, which cracked and spilled the solvent on a hot plate. The resulting fire was almost extinguished by automatic sprinklers before firemen arrived and raised a ladder to a sixth-floor window.

About 25 employes were in the cleaning section at the time. No one was injured.

Truman Greeting From Old Buddies On WTOP Tonight

A belated birthday greeting from his old buddies of Battery D will reach President Truman tonight at 10:30 when WTOP begins a series of programs titled, "Dear Mr. President."

During the program, a record made by Mr. Truman's World War I comrades in Kansas City will be played.

And there will be other surprises for the President if he tunes in. Through the medium of an electronic sound microscope will be heard the creakings and groanings of the tired White House structure.

And the recording tape will also bring forth the impromptu comments of citizens who were asked as they passed by the White House how they thought Mr. Truman was doing as President.

Deaths Reported

The following deaths were reported yesterday by the Bureau of Vital Statistics of the District Health Department:

Letitia Wright, 92, 3719 Livingston st. nw.
Emma Dolby, 84, Cheverly, Md.
Archibald Edmonston, 78, 3734 T st. nw.
Caroline Patton, 76, 175 16th st. nw.
Lillian Inge, 75, 2480 16th st. nw.
Ralph Potts, 49, 647 11th st. ne.
Infant Bozge, 19 hours, Silver Spring, Md.
Frank Winfield, 73, Blue Fields, D. C.
Henry Gaymon, 71, 1415 New Jersey ave. nw.
Elizabeth Thompson, 68, 1339 Talbert terr. se.
Effie Hall, 60, 637 L st. nw.

Ironworker Killed in Fall From Bridge

An ironworker on the new South Capitol st. bridge fell 40 feet to his death yesterday and 70 fellow workmen quit for the day in deference.

The victim was James F. Carroll, 28, of Baltimore, who had been on the job only a week.

He lost his footing on a swinging scaffold while riveting beneath the bridge, 200 feet from the Anacostia shore, police said.

Rescue Effort Fails

When he hit the water, he was wearing his heavy steel worker's belt hung with wrenches. He managed to unbuckle the belt but was unable to swim, eyewitnesses said.

He paddled desperately in the murky river, then sank.

A fellow workman, Lester B. English, slid down a cable in a vain effort to save the drowning man. English said he helped Carroll get the job.

Other workmen threw out lines to Carroll but he was unable to reach them.

Crash Boat Recovers Body

An American Bridge Co. boat at the South Capitol side of the span could not reach the scene in time to help. The body was recovered by a Naval Air Station crash boat.

Carroll was married and had four children, it was reported.

Meanwhile, a spokesman for the American Bridge Co. promised that a second safety boat would be placed in service today.

C. B. Reynolds, business representative of the Ironworkers' Union, Local 5, AFL, said the men would be back on the job at 7:30 a. m. today. Reynolds added that it is a tradition among construction men to quit work for a day when there is a fatal accident on the job.

Eighth Precinct Private to Face Trial Board Today

An Eighth Precinct police private will appear before the Police Trial Board at 10 a. m. today on charges of failing to report an injury, failing to report to the police surgeon, refusal to answer the questions of a superior officer, and making an untruthful statement to a superior.

According to Capt. John E. Fondahl, of the Eighth Precinct, Private Frank Bones took two days annual leave and was returning to duty April 18 when he broke his arm. He has been on annual leave since then.

A veteran of 24 years service on the police force, Private Bones has been assigned to the Second, Eighth and First Precincts. Captain Fondahl declined to discuss the charges in detail.

Reserve Officers Open Convention Today

The Reserve Officers Association of Virginia will hold its eighteenth annual convention today and Saturday at Alexandria's George Mason Hotel.

Speakers scheduled to address the convention Saturday are Air Force Lieut. Gen. Elwood R. Quesada, special assistant to the Chief of Staff for Reserve Forces; Rear Admiral Ralph S. Riggs, Assistant Chief of Naval Operations and director of Naval Reserves, and Army Maj. Gen. John E. Dahlquist, deputy director, Personnel and Administration.

Rev. Smiley to Talk

The Rev. Glenn Smiley, Methodist minister and Southwest Regional secretary of the Fellowship of Reconciliation, will discuss "Minority Groups on the West Coast Today" at a meeting sponsored by the Washington Pacifist Fellowship Sunday at 3 p.m. at the International Student House. The public is invited.

Md. U.'s Queen of the May . . .

Al Danegar

SPRING FESTIVAL—Eleanor Higgons, senior from Greenwich, Conn., is crowned Queen of the May by Lynne Rossman, 20, of Baltimore, at University of Maryland's annual spring festival yesterday. A student in the college of arts and sciences, Miss Higgons, 20, was selected by junior women of the university. The coronation climaxed an all-student program based on the Greek myth, "Paris and the Golden Apple"

Lane Opens Silver Spring Auto Show

Gov. William Preston Lane, jr., of Maryland, last night formally opened the four-day Silver Spring Automobile Show, featuring 54 of the latest model autos, including French and British models.

An estimated 10,000 persons flocked to the exposition being held at the Baltimore & Ohio Railroad station on Georgia ave. at the underpass in Silver Spring.

Featured entertainer was Ed Sullivan, New York columnist and radio and television artist, whose program was televised over WOIC-TV, the Washington outlet for CBS. Appearing with him on the program were Governor Lane and Joby Reynolds, Washington TV singer.

Charles H. Kope, director of the show, estimated that an additional 10,000 persons would attend the show today, and about 40,000 over the weekend.

The show, which will be open from 1:30 to 11 p. m. daily through Sunday, will feature fashion shows daily at 1:30 p. m. and 7:15 p. m. Nine models will wear the latest styles in bathing suits.

Bindeman Heads Hebrew Group's Father-Son Fete

Jack E. Bindeman, attorney, will be general chairman of the 26th annual Father-Son Dinner of the Brotherhood of the Washington Hebrew Congregation.

The dinner will be held at 5:30 p. m. May 22 in the Terrace Room of the Shoreham Hotel.

Bindeman, who will be chairman for the fourth time, will be assisted by Nelson Greller.

Bindeman

Wild West and sports themes will highlight the event. Tickets may be obtained from Dave Frank, sponsors committee chairman, at Woodley Park Towers.

Building's Donor Relieved of Fine By Jersey Court

Trenton, N. J., May 12 (AP).—It is better, learned today, to give than to receive.

Newark received a Lower Market from Louis Adler. The city took possession and began collecting rents.

In 1947, a fire went through the building, turning it into an eyesore and a safety hazard. Newark officials, no longer happy with their gift, asked Adler to take it back and repair the damage.

Adler refused and was fined $50 by a Newark court for violating the city's building code. He appealed.

Today's appellate division of State Superior Court ruled in Adler's favor. Setting aside the fine, the court said, "the appellant (Adler) has had nothing to do with the building since 1944."

Mrs. Doub Dies; Victim Of Leukemia

Mrs. Virginia Doub, 19, wife of Sergt. Daniel R. Doub, Bolling Air Base aerial engineer, died yesterday in Bolling Base Hospital of acute leukemia myeloid.

Mrs. Doub, who lived at 92 Circle ave., Indian Head, Md., was admitted to the hospital Monday, following a miscarriage, base authorities said.

A native of Hagerstown, Md., she had been married three years. She is survived, in addition to her husband, by a 2-year-old child.

Bladensburg Adopts Budget Of $31,290

The Bladensburg Town Council last night adopted a budget of $31,290 for next year and recommended a decrease in the tax rate from 50 cents to 45 cents per $100 valuation.

The budget represents an increase of almost $2000 over the current budget. Increased building in the community was given as the means of reducing the rate at the same time as increasing the budget.

Largest single item, $10,640, was appropriated for the police department. This includes salary increases for the chief and present full-time officer, and appointment of a second full-time officer. Other budget items were street repairs, $7500; administrative expenses, $5550; trash collection, $5200, and street lights, $2400.

The council will meet in special session May 24 at 8 p. m. at the Fire House for the second reading of the tax decrease ordnance.

Business Realty Owners Ask Public Parking Lots

Bethesda business property owners voted at a meeting last night to ask the Montgomery County Council to pass enabling legislation for a public parking lot program.

More than 30 businessmen attended the meeting, held in the Bethesda County Building, Wisconsin and Montgomery aves.

They empowered Carroll Sager, chairman of the Bethesda Chamber of Commerce parking lot committee, to ask for legislation permitting purchase of about seven parking lots at a total cost of $500,000. The request will be presented to the county council before Tuesday.

The program would be financed through a bond issue to be paid for by a tax on business property.

Alumni of Wilson Teachers in Reunion

More than 100 persons attended an alumni reunion of Wilson Teachers College last night, in the auditorium at 11th and Harvard sts. nw.

Dinner at the college was followed by an evening of entertainment, including a dance creation by Evelyn Davis, original skits and singing.

In Memoriam

A booklet of 101 "In Memoriam" tributes suitable for publication is now available without charge. Remembrances for all members of the family and for friends are included. The booklet may be obtained at the front counter in the Post building, by telephoning your request, or by writing to the Washington Post Classified Advertising Department, Washington 4, D. C.

G. H. Jones Dies; Fiscal Chief for AEC

George H. Jones, 50, a veteran of 23 years Government service and chief of the Washington fiscal branch of the Atomic Energy Commission, died of a heart attack yesterday at his home, 6822 N. 19th rd., Falls Church, Va.

Mr. Jones joined the AEC in November after serving continuously since 1925 with the United States Engineers as a fiscal officer in Tennessee, Missouri, Ohio, Maine, New York and Maryland.

Born in Lawrenceburg, Tenn., he was graduated from the University of Tennessee, and was an Army veterans of the First World War.

Mr. Jones is survived by his widow, Florence M. Jones; two sons, George H., jr., 17, and Frank, 8; a sister, Norma, of New York City, and his mother, Mrs. W. P. McClanahan, of Lawrenceburg.

Funeral services will be held at 9:30 a. m. Monday at the Falls Church Episcopal Church. Burial will be in Arlington Cemetery.

R. S. Smith, 69, Dies; Retired GM Salesman

Robert Scott Smith, 69, a retired General Motors salesman, died of a heart condition in U. S. Naval Hospital, Bethesda, Md., yesterday, after an illness of five weeks.

A native of Woodville, Ohio, he had lived in Washington for 25 years, most recently at 4701 Connecticut ave. nw.

He was a member of the Columbia Country Club, the Elks, and Almas Temple of the Shrine.

Mr. Smith is survived by two daughters, Mrs. Eleanor Miller of the Connecticut ave. address, and Mrs. R. N. McMillen of Baltimore, and two grandchildren.

Funeral services will be held at Chambers funeral home, 14th and Chapin sts. nw., at 9 a. m. Monday. Burial will be in Arlington Cemetery.

H.A. 1/c Lee Ray Farrell

Reburial services for 18 servicemen, among them Hospital Apprenctice 1/c Lee Ray Farrell, will be held at 2 p. m. today at Arlington Cemetery.

HA 1/c Farrell

Farrell, son of P. R. Farrell, 2202 Shepherd st ne., was killed on Guam in September, 1944, while serving as a hospital corpsman with a rifle platoon in the Third Marine Division. He was decorated with the Navy and Marine Corps Medal for heroism in rescue work and was awarded the Purple Heart posthumously.

A native of Washington, he attended elementary school here and high school in Arlington before enlisting in the Navy. He had served less than a year when he was killed at the age of 17.

Besides his father, he is survived by a brother, James R. Farrell, 50 North Bedford st., Arlington.

Neysa McMein

New York, May 12 (AP).—Mrs. John G. Baragwanath, 60, an artist and writer who used her maiden name of Neysa McMein on her works, died today.

Many of her portraits and cover designs appeared on the Saturday Evening Post, Woman's Home Companion and Collier's.

2 Boys Burn to Death In Dog House Fire

Angola, Ind., May 12 (U.P.).—Two small boys burned to death in a neighbor's straw-filled dog house today as their unsuspecting mothers watched the fire.

Burned to death were Richard Preston, jr., 4, and Ronnie Kramer, 5.

Firemen discovered the charred bodies of the two youngsters after they extinguished the blaze and began probing the remains.

Only then did the mothers, Mrs. Richard Preston and Mrs. Gerald Kramer, learn that their sons had been trapped inside the flaming dog house.

Firemen said the two boys apparently had matches in their possession when they crawled into the house.

Friend Cut Off

Woman Dies During Phone Talk at Home

Mrs. Dorothy M. Meade, 37-year-old Government clerk of 404 E. Alexandria ave., was fatally stricken yesterday during a telephone conversation at her home.

Police were called to investigate at 11 a. m. by a friend after Mrs. Meade failed to report for work. Another friend had reported being cut off in a middle of a phone talk with her about 1 a. m. yesterday.

Inspector Russell A. Hawes, Alexandria detective chief, said the body was found seated on the bottom step of the stairs slumped over the telephone table. The telephone receiver was off the hook, he said. There were no visible signs of violence on the body, Hawes said. The body was taken to Alexandria Hospital for autopsy.

Mrs. Meade was born in Warrenton, Va., but had lived most of her life in the Washington area. She had been employed at the Bureau of Internal Revenue for about four years.

She is survived by her husband, J. Wilmer Meade, and her parents, Mr. and Mrs. L. E. Withers of Washington.

Mrs. Eleanor Chamberlain

Funeral services for Mrs. Eleanor Bush Chamberlain, widow of Col. Weston P. Chamberlain, will be held today at the new post chapel at the Presidio of San Francisco, Calif.

Mrs. Chamberlain died March 6 in Holy Knoll Rest Home, Herndon, Va. She had been visiting her daughter, Mrs. Earl Kendall Van Swearingen, and Captain Van Swearingen, USN, at their Alexandria home at 208 North Royal st.

With her husband, who died June 7, 1948, she had lived in Washington during several tours of duty before they settled in Palo Alto, Calif. She was a member of the National Society of Colonial Dames of America, Daughters of the American Revolution and Daughters of the Descendants of the Barons of Runnymede.

Mrs. Peggy M. Bramstedt

Port Chester, N. Y., May 12.—Mrs. Peggy M. Bramstedt, 44, wife of William F. Bramstedt, president of Mid-East Crude Sales Co., Ltd., a subsidiary of the Texas Co. and Standard Oil Co. of California, died here last night in United Hospital. She lived in Rye, N. Y.

Mrs. Bramstedt was born in San Diego, Calif., the daughter of the late James and Mrs. Jeanette Pauly Martin. She was a graduate of the University of California and a member of Delta Gamma Sorority. She was married to Mr. Bramstedt October 18, 1929.

Surviving in addition to her husband are two children, Eric, 15, and Sally, 10.

C. P. Seebold Funeral Rites Listed Today

Funeral services for Charles Phillip Seebold, 57, patent attorney who died Tuesday, will be held at 9:30 a. m. today in the Shrine of the Most Blessed Sacrament at Chevy Chase Circle. Burial will be in Fort Lincoln Cemetery.

Mr. Seebold, who lived at 218 Prospect st., Chevy Chase, Md., died in Suburban Hospital of pneumonia, heart and lung complications.

Born in Washington, he attended public schools here. During World War I he served as an aerial photographer.

He was a member of the firm of Glascock, Downing and Seebold, and a member of the American Legion.

He leaves his wife, Mrs. Helen Keith Seebold, of the Prospect st. address; a son, William A. Seebold, of Bethesda; a daughter, Mrs. Mary Frances Godwin, Bethesda, and six grandchildren.

Sir John Hammerton

London, May 12 (AP).—Sir John Hammerton, 78, author, journalist and editor of many encyclopeidas, died today. Sir John was editor of World Digest which he founded in 1938.

Special Sale This Week
APARTMENT DWELLERS
CHELSEA WINDOW FAN

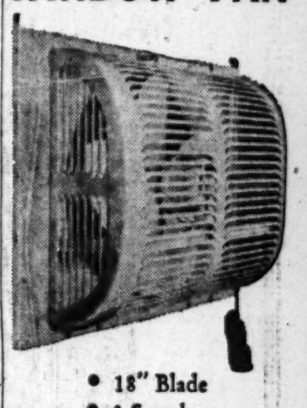

- 18" Blade
- 3 Speeds
- 2000 CFM

Fits 31"-39" Windows
Easily Installed
$49.50
Regular price $66.95
PROMPT DELIVERY
THE BOSWELL-BURKE CO.
4327 Gallatin St.
Hyattsville, Md. WA. 8400
"Year-'Round Comfort"

Lansburgh's
7th, 8th and E Sts. Zone 4 NA 9800

Alligator Rainwear
FOR RAIN OR SHINE WEATHER!

Alligator Waterproof Coats 10.75

Alligator Water Repellent Coats 10.75 to 53.50

"SURAIN"
28.75

For all round wear, especially now when you want a lightweight covering, Alligator's "Surain" is your best bet! Rayon and wool,* water-repellent gabardine raincoat, adaptable too, for sunny weather. Ideal as a vacation coat, because it's lightweight and easy to pack or throw over your arm. Santone, a natural tan color, in regular, short and long sizes.

Properly Labeled For Material Content

LANSBURGH'S—Men's Clothing—Street Floor

Since 1841
BIRCH
ARCHIE L. MAYCOCK, MGR.
Funeral Service
3034 M STREET N.W.
TEL. MICH. 0086

Dapper Duncan says:

Look in the Yellow Pages
your Classified Telephone Directory—
for BARBERS
SHOES
CLEANERS & DYERS
OR ALMOST ANYTHING ELSE

Bird

BOONE, DERRICK D. On Wednesday, May 11, 1949, DERRICK D. BOONE of 1320 8th st. nw., husband of Ludie Boone and father of Peter J., John L., Daniel D., Ralph D., T. I. and Henry C. Boone; Myrtle Kennedy, Fannie S. Sherwood, Nettie L. Hooker and B. D. Roberts. Services at Chambers Funeral Home, 617 11th st. se., on Saturday, May 14, at 2:30 p.m. Interment Fairfax, Va.

DALKIN, ETHEL STROH. On Wednesday, May 11, 1949, at her residence, 635 Powhatan pl. nw., ETHEL STROH DALKIN, the beloved wife of the late Ralph Dalkin, mother of Mrs. Unetta Grobarek and sister of M. Unetta W. Stroh. Funeral from the James T. Ryan Funeral Home, 317 Pa. ave. se., on Saturday, May 14, at 8:15 a.m.; thence to the Church of the Nativity, where mass will be offered at 9 a.m. Relatives and friends invited. Interment Loudon Park Cemetery, Baltimore, Md.

DETWEILER, MINNIE E. On Thursday, May 12, 1949, MINNIE E. DETWEILER of 1432 Clifton st. nw., wife of the late John C. Detweiler, aunt of Carol R. Ross and Mrs. R. E. Fuge of Arlington, Va.; Mrs. Gladys B. Ankeny of Washington, D. C., and Mrs. R. L. Humphrey of Middleburg, Va. Services at the S. H. Hines Co. Funeral Home, 2901 14th st. nw., on Saturday, May 14, at 2 p. m. Interment Glenwood Cemetery.

EDMONSTON, ARCHIBALD. On Wednesday, May 11, 1949, at his residence, 3734 T st. nw., ARCHIBALD EDMONSTON, the beloved husband of Grace de Saules Edmonston; father of Mrs. Elizabeth E. Storen; grandfather of Mrs. Miriam S. Durrett; also survived by two great grandchildren. Services at the S. H. Hines Co. Funeral Home, 2901 14th st. nw., on Friday, May 13, at 3 p. m. Interment Glenwood Cemetery.

EDWARDS, BURR NORTHRUP. On Thursday, May 12, 1949, at George Washington Hospital, BURR NORTHRUP EDWARDS, husband of the late Sally Swarze Edwards and father of Mrs. Bette Elizabeth Weisgerber of Grosse Point, Mich., and Burr Northrup Edwards, jr. Services will be held at Gawler's Chapel, 1756 Pennsylvania ave. nw., on Saturday, May 14, at 1 p. m. Interment private.

GOLDMAN NETTIE. The unveiling of the monument to the late Mrs. NETTIE GOLDMAN will be held Sunday, May 15 at 2:30 p. m. at the Tifereth Israel Branch of the George Washington Memorial Cemetery. Friends and relatives are invited to meet at 907 Farragut st. nw., at 1:45 p. m.

HANNAN, EMMA M. Suddenly, on Thursday, May 12, 1949, EMMA M. HANNAN of 1405 Rock Creek Church rd. nw. Mother of Mrs. Louise H. Carey of this city, and James P. Hannan of Kew Gardens, Long Island, N. Y. Services and interment Worcester, Mass.

HEDIAN, PAULINE E. On Thursday, May 12, 1949, at Doctors Hospital, PAULINE E. HEDIAN, beloved sister of William Emile Hedian. She also is survived by a sister-in-law, Mrs. Helen M. Hedian. Prayers will be held at Hysong's Funeral Home, 1300 N st. nw., at 10 a. m. on Saturday, May 14; then to St. Thomas Apostle Catholic Church, 27th and Woodley rd. nw., where mass will be said at 10:30 a. m. for the repose of her soul. Relatives and friends invited to attend. Interment Mount Olivet Cemetery.

INGE, LILLIAN A. On Wednesday, May 11, 1949, at Providence Hospital, LILLIAN A. INGE (nee Galleher), beloved wife of Maj. Berkley Inge, sr., USA (ret.), mother of Berkley Inge, jr., and Mrs. Mildred C. Barrett and sister of Mrs. Manie Erwin of Falls Church, Va. Funeral services at the residence of her daughter, 5811 7th pl. nw., on Friday, May 13, at 1 p. m. Interment Arlington National Cemetery. Relatives and friends are invited.

Bird

KEITH, ANN F. On Wednesday, May 11, 1949, ANN F. KEITH, the beloved wife of Frederick C. Keith, mother of Robert B. Caterson, and sister of Harold H. Payne, of Nogales, Ariz. Funeral from the W. W. Deal Funeral Home, 4812 Georgia ave. nw., on Saturday, May 14, at 10:30. Interment Glenwood Cemetery.

KING, LUTHER. On Thursday, May 12, 1949, at his home, Upper Marlboro, Md., LUTHER KING. Notice of funeral later.

LANG, WILLIAM F. On Wednesday May 11, 1949, at his residence, Tall Timbers, Md., WILLIAM F. LANG, beloved husband of Florence Simmons Lang. Funeral from the Robinson Funeral Home, Leonardtown, Md., on Saturday, May 14, at 10 a.m.; thence to St. George's Church, Valley Lee, Md., where mass will be offered at 11 a.m. Relatives and friends invited. Interment church cemetery.

LOZUPONE, DOMENICO. On Thursday, May 12, 1949, at Providence Hospital, DOMENICO LOZUPONE, beloved husband of Anna Lozupone, father of Joseph and Josephine Lozupone and Mrs. Sarah Giglielmo, grandfather of Benny and Domenick Nagro, Domenick, Phyllis and Rosalrin Lozupone. Friends may call at the Lee Funeral Home, 4th st. and Mass. ave. ne., until 8:30 a. m. Monday, May 16. Requiem mass at Holy Rosary Church at 9 a. m. Interment to Sanctuary, Cedar Hill Cemetery.

MURRAY, HERBERT JUDSON. On Wednesday, May 11, 1949, at Suburban Hospital, HERBERT JUDSON MURRAY of 7214 Stephenson pl. nw., beloved husband of Lillian May Murray. Services at the S. H. Hines Co. Funeral Home, 2901 14th st. nw., on Friday, May 13, at 1 p. m. Interment Fort Lincoln Cemetery.

O'BRIEN, MICHAEL J. Suddenly, on Wednesday, May 11, 1949, at Sibley Hospital, MICHAEL J. O'BRIEN of 320 36th st. ne., beloved husband of Mary A. O'Brien (nee Jordan). Funeral from the Timothy Hanlon Funeral Home, 641 H st. ne., on Saturday, May 14, at 8:30 a. m. High requiem mass at St. Frances Xavier Church at 9 a. m. Interment Mount Olivet Cemetery. Relatives and friends are invited.

O'BRIEN, MICHAEL J. Members of Washington Council, No. 224, Knights of Columbus, are advised of the death of Brother O'BRIEN and that prayers for the repose of his soul will be held on Friday, May 13, 1949, at 8:15 p. m. at Timothy Hanlon's Funeral Home, 641 H st. ne.
CHARLES E. McCUSKER, Grand Knight.
EUGENE C. BACZENAS, Sec'y.

RICHARDSON, DANIEL A. On Wednesday, May 11, 1949, DANIEL A. RICHARDSON of 1498 Spring pl. nw., husband of Esther Jordan Richardson, father of Mary H. and Lyle H. Richardson. Services at Chambers Funeral Home, 1400 Chapin st. nw., on Friday, May 13, at 2:30 p. m.

ROSE, ELIZABETH M. On Wednesday, May 11, 1949, at her residence, 102 N. Garfield st., Arlington, Va., ELIZABETH M. ROSE, beloved wife of Fred T. Rose, mother of Mrs. Thelma L. Storm, sister of Mrs. Louise M. Coffin, grandmother of Walter F. and Robert A. Storm. Friends may call at the Lee Funeral Home, 4th st. and Mass. ave. ne., where services will be held on Saturday, May 14, at 2 p. m. Interment Fort Lincoln Cemetery.

Bird

SEEBOLD, CHARLES PHILLIP. On Tuesday, May 10, 1949, at Suburban Hospital, CHARLES PHILLIP SEEBOLD of 218 Prospect st., Friendship Heights, Md., beloved husband of Helen Keith Seebold and father of Mrs. Mary Frances Godwin and William A. Seebold. Remains resting at the Bethesda Chevy Chase Funeral Home of Robert A. Pumphrey, Bethesda, Md. Services Friday, May 13, at the Shrine of the Most Blessed Sacrament, Chevy Chase Circle, where requiem mass will be offered at 9:30 a. m. Interment Fort Lincoln Cemetery.

SMART, BENJAMIN H. A special communication of Lebanon Lodge No. 7, F.A.A.M., is called for Friday, May 13, 1949, at 1:30 p. m. at the Masonic Temple, 13th and New York ave. nw., to conduct Masonic services at the funeral of our late brother.
BENJAMIN H. SMART.
ALFRED J. JACKLEY, Master.
ARTHUR M. ROBINSON, Secretary.

SMART, BENJAMIN H., MD. of North Beach, Md., on May 10, 1949. Husband of Ethelyn M. Smart. Father of Mrs. Harold J. Touchette and Ben Smart. Services at Chambers Funeral Home, 3072 M st. nw., on Friday, May 13, at 2:30 p. m. Interment Cedar Hill Cemetery.

SMITH, CORA G. On Wednesday, May 11, 1949, CORA G. SMITH of 1342 Meridian pl. nw., wife of Thomas C. Smith, mother of Thomas C., jr., and Austin J. Smith, Mrs. Cornelia Mary Corbett. Prayers at above residence on Saturday, May 14, at 8:30 a. m. Mass at Sacred Heart Church, 16th and Park rd. nw., at 9 a. m. Services by Chambers.

SMITH, R. SCOTT. On Thursday, May 12, 1949, R. SCOTT SMITH of 4701 Conn. ave. nw., father of Mrs. Eleanor B. Miller and Mrs. Robert N. McMillen. Services at Chambers Funeral Home, 1400 Chapin st. nw., on Monday, May 16, at 9 a. m. Interment Arlington National Cemetery.

WHITEHEAD, ELIZABETH HAMILTON. On Wednesday, May 11, 1949, ELIZABETH HAMILTON WHITEHEAD of Washington, D. C., daughter of the late Mortimer I. and Mary R. Whitehead. Services at the S. H. Hines Co. Funeral Home, 2901 14th st. nw., on Friday, May 13, at 3 p. m. Interment Middlebush, N. J.

—DEATHS—

Announcements of Services by Chambers

Deceased	Undertaker
Albright, Charles W.	W. W. Chambers Co.
Townes, Hampton T.	W. W. Chambers Co.
Burns, Albert	W. W. Chambers Co.
Lane, Dennis W.	W. W. Chambers Co.
Smart, Dr. Ben H.	W. W. Chambers Co.
Albaugh, Clarence Ryder	W. W. Chambers Co.
Richardson, Daniel Augustus	W. W. Chambers Co.
Smith, Cora G.	W. W. Chambers Co.
Boone, Derrick D.	W. W. Chambers Co.
Middlebrooks, Roy P.	W. W. Chambers Co.
Smith, Robert Scott	W. W. Chambers Co.
Clacey, Harry J.	W. W. Chambers Co.

FUNERAL DESIGNS 2

GUDE BROS. CO., Florist
1212 F ST. NW. NA. 4276

GEO. C. SHAFFER
Expressive Floral Tributes. Modest prices. Open evenings and Sundays.
900 14th St. NW. NA. 0106

CEMETERY LOTS

NATIONAL MEMORIAL PK.—4-grave site, highest elevation, near Singing Tower. $350. Write Box 292, Washington Post.

FUNERAL DIRECTORS 3

J. WILLIAM LEE'S SONS CO.
CREMATORIUM
FUNERAL DIRECTORS
4th St. and Mass. Ave. N.E. LI. 3-9600

BIDS AND PROPOSALS 6

OFFICE OF THE ARCHITECT OF the Capitol, Washington, D. C., May 9, 1949—Sealed bids, in triplicate, will be received in this office until 3:00 o'clock p. m. Eastern Daylight Time, on JUNE 21, 1949 and then publicly opened, for the construction of an additional office building for the United States Senate to be located on First Street between B and C Streets, Northeast, Washington, D. C. In the discretion of the Architect of the Capitol, drawings and specifications will be issued to general contractors proposing to submit bids for the entire work. Prospective bidders may obtain not more than six sets on deposit of $100.00 for each set, refundable after their return in good condition. Additional sets may be purchased at a cost of $50.00 a set, not refundable. Drawings and specifications will be furnished on request. Chambers of Commerce, Builders' Exchanges, and similar organizations on the condition that they will be made available for estimating purposes to subcontractors and suppliers of materials in their locality. Drawings and specifications will be ready for issue on or about May 18, 1949. Applications should be filed at once with this office, accompanied by a check payable to the Treasurer of the United States in the proper amount. DAVID LYNN, Architect of the Capitol.
May12,13,14

Burmese Troops Drive 40 Miles

Rangoon, Burma, May 12 (AP).—Burmese army units have made a 40-mile advance through rebel territory in central Burma, pro-government sources said today. Burmese troops were 10 miles from Pyinmana, a former Communist stronghold 200 miles north of Rangoon.

(All dispatches filed from Rangoon pass through government censorship.)

British, Indian and Pakistani Ambassadors here and Foreign Minister E. Maung conferred today on the amount of aid Burma needs. Official sources predicted the aid program will be drafted this week.

Note to an Oculist

Carrot River, Sask., May 12 (U.P.). Robert Sterrit said today his next pair of glasses would be rimless. He was burned painfully when the rims of his glasses caught fire while he was lighting a cigarette.

Here Are The Famous Fashions That:

Banish Wrinkles

Feel Igloo-Cool

And Look Like Linen!

McGREGOR
CELTIC COOLERS

Jacket and Slacks Ensemble..... 33.45

Separate Jackets..... 22.50

Separate Slacks..... 10.95

They're all-summer-wonders for week-days, week-ends—both on your vacation or for your vocation! McGregor's Celtic Coolers feature Everfast's spun rayon-and-cotton fabric—with a special finish that drives wrinkles into exile. Look like linen, feel like linen, and the jacket has the prized fashion of "long-roll" lapels. Natural or grey—Guaranteed color-fast! Choose yours today.

FRANKLIN SIMON

PARKING IS FREE AT YOUR NEW STORE

4330 CONNECTICUT AVENUE • ORDWAY 6700 • WASHINGTON, D.C.

SEARS PRICES ARE ALWAYS LOW . . . SAVE EVEN MORE DURING THIS GREAT SALE! LAST 2 DAYS!

SEARS ROEBUCK AND CO.

MAY ECONOMY FESTIVAL

Shop Today and Saturday 10 TO 9

Men's Reg. $4.49 Rayon Wrinkle-Resistant Slacks

Won't Shrink Over 2% 3.99

Spun rayon, made like dress trousers, with or without pleats. Wrinkle resistant. Lightweight, cool and comfortable for summer wear. Wanted sizes.

Work Clothes Dept., Sears Wisconsin, Bladensburg and Arlington

Men's Work Socks
Medium Weight Cotton
Reg 29c pair.... 25c

Pilgrim quality; regular or slack lengths. Sizes 10, 12 and 13.

Sears Wisconsin, Bladensburg and Arlington

Twill Sport Caps
Six-Piece Top
Reg. 69c each... 58c

Taped seams, eyelet in each section. Green flannelette under visor.

Sears Wisconsin, Bladensburg and Arlington

Leather Watch Band
Adjusted to Watch
Reg. $1.00..... 69c

Genuine leather in tan, brown or black. Good looking, long-wearing.

Sears Wisconsin and Bladensburg

Chambray Shirts
Sanforized Shrunk
Reg. $1.39..... 1.19

Maximum shrinkage 1%. Full length; all seams triple stitched.

Sears Wisconsin, Bladensburg and Arlington

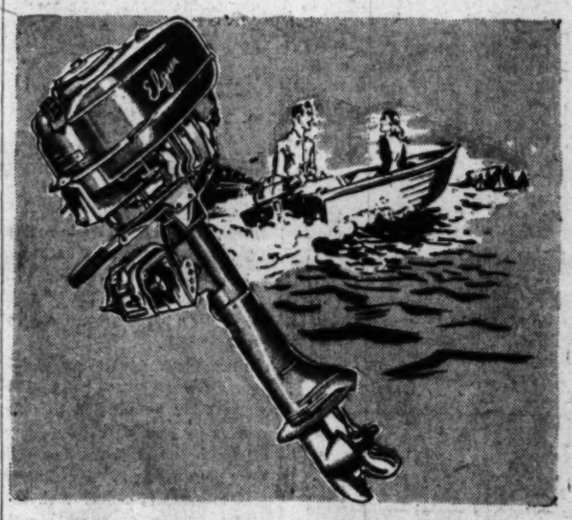

Sears New Famous Elgin 5 h. p. Outboard Motor

Sears Regular Low Prices 124.88

7½ H.P. Elgin Outboard Motor 139.88

Specially designed fuel filter keeps dirt and water out of gas . . . rewinds automatically—always ready for quick starts. All-speed Shurflo water pump cooling system. Full throttle.

Sporting Goods Dept., Sears 4 Stores

PILGRIM STRAWS . . . look right . . . feel right first time on your head

Pilgrim — THE RIGHT WAY TO SAY MEN'S FURNISHINGS

A. Wear A Cooler Pilgrim Genuine

panama hat

Pilgrim Straw Hats are at Sears Usual Low Prices!

Sizes 6-3/4 to 7-3/8 3.95

Sport a cool, shape-holding Pilgrim Panama, for extra comfort on any summer occasion. Rayon pleated puggaree band. Genuine reeded roan leather sweatband. Natural or medium tan.

B. Men's Straw Hats
Oriental body, front pinch shape, 2¾ in. brim. Solid color puggaree band. Roan leather reeded sweatband. Natural, medium or dark tan. 1.59

C. Lightweight Straws
Hand woven genuine straw body woven in Guatemala. Pinch front shape, 2¾-in. brim. Hook-on solid color puggaree band. Roan leather reeded sweatband. 2.95

D. Cool Cotton Mesh
Lightweight ventilated cotton mesh fabric, front pinch shape. Solid color puggaree band. Imitation leather sweatband. 1.95

Men's Hat Dept., Sears Wisconsin, Bladensburg and Arlington

The cream of Sears famous quality
FASHION TAILORED

HARD FINISHED WORSTED SUITS

Reg. $37.50 to $42.50 Reg. $42.50 to $47.50

$33 $38

Prize woolens from leading mills. Glen plaids, overplaids, nailheads, stripes, solid colors and sharkskins. Top notch tailoring with hand details. Single or double-breasted styles.

Also All-wool Tropical Worsted Suits, Regularly $37.50..... 31.00

Men's Clothing Dept., Sears Wisconsin and Bladensburg

Men's Pastel Color Rayon Short Sleeve Sport Shirts

Regularly $2.95 2.67

Lovely quality washable rayon fabrics, in blue, bamboo, tan or gray. Made with short sleeves and convertible collar. Ocean pearl button trim. Small, medium, medium large and large.

Men's Furnishings Dept., Sears Wisconsin and Bladensburg

Easy Terms on Purchases Of $20 or More! Ample Free Parking!

"Satisfaction guaranteed or your money back" SEARS

911 Bladensburg Rd. N.E. (2) FRanklin 7800
Wisconsin Ave. at Albemarle (16) ORdway 1122
2800 Wilson Blvd., Arlington, Va. CHestnut 1722

Can't Win 'Em All—Tigers Finally Stop Nats, 2-1

The Washington Post Sports
4B
Friday, May 13, 1949

This Morning . . . with Shirley Povich

Nats Same Club That Left Town 14 Days Ago but How They've Changed!

DETROIT, MAY 12.—The Nats have heard the message, "Come home, all is forgiven," and they know about the procession in their honor that will be routed up Constitution ave. tomorrow. And they can be forgiven for wondering if they're the same ball club that took it on the lam out of town, 14 days ago.

There was much, then, that needed forgiving. They were making a fine mess of it, with only three victories in their first 11 games and already debited with one seven-game losing streak. Any suggestion then of a triumphal reentry into Washington would have evoked an incredulous, "Who? Us?"

POVICH

They are the same ball club, in fact. The personnel is unchanged, but their actions are, oh, so different. Two straight in Chicago. Three straight in St. Louis. Three straight in Cleveland. One out of two in Detroit. Nine out of ten. Home runs everywhere. Washington leading the league in home runs. Impossible, but true.

You'd never recognize the old Nats. Maybe they ought to be reintroduced. Maybe that's a good idea. I want you to meet:

EDDIE ROBINSON—the spring training flop, who couldn't buy a hit and was clumsy around first base, and no excuse at all for trading Mickey Vernon to the Indians. He's a different Eddie Robinson. Tough guy in the clutch. Six home runs as of today. Seventeen runs driven in. Manager Joe Kuhel loves to see him walk up there. Still not fancy around first base, but not clumsy, either.

Sherry Robertson—the erstwhile nonentity of the Nats, who couldn't break into the line-up, and was unwelcome to Griffith Stadium fans when he did. All of a sudden a second baseman, and not bad, either. And not bad, either, is that bat he's been swinging. Half of his hits have been for extra bases. Has pumped out four home runs. Acting as if he belongs in the big leagues now.

Sam Dente—the guy you never heard of until the Nats got him from the Browns last fall. Who was he, anyway, besides some punk the Browns didn't want? What a gift he's turned out to be. You wonder if Lou Boudreau is a better shortstop, honest. Confidentially, the Nats think Dente is the best ballplayer on the club. Doesn't hit much, except when it counts a lot.

EDDIE YOST—the third baseman who was benched because he wasn't hitting. He's back on the job, because there's no doubt he will hit. No complaint about his work at third base, and a lot to be said for it. Of Yost, you can say there's a lot of guys in the league who'd like to have his hitting future.

Mark Christman—the handy guy to have around. Endangered his soft job as a third base coach by moving into the line-up at third base and hitting three home runs in three days, two of them at Chicago with two out, one on and the Nats a run behind in the ninth. Mr. Utility Man, who admits he has slowed up on the bases, but can jog leisurely if he puts one out of the park.

Al Kozar—the fellow who stepped aside cheerfully when the need was for more hitting against right-handed pitching. And cheered on Sherry Robertson. Moves in for defensive purposes in the late innings, if the Nats have a lead. Got a chance to get into the starting line-up yesterday in Detroit. Celebrated with a two-run triple his first time up.

CLYDE VOLLMER—the big guy of whom I wrote derisively earlier in the season: "Funny thing about Vollmer, he has power only when he connects."

I take that back. He's been connecting. Seventeen runs batted in, in 20 games. Five homers, doubles and triples. Best outfielder on the club. A quiet guy who lets his bat talk for him.

Gil Coan—the man who wasn't supposed to hit .300, but is. Only player on the club who hasn't been benched at some point. The Nats know they need him in there. Has learned to catch fly balls. Wasn't supposed to hit left-handed pitching, but look at him.

Buddy Lewis—Could be called a flop, I guess. Isn't hitting as much as .150, but as Joe Kuhel says, "I still like to see. Lewis walk up there with a bat."

Al Evans—the man who almost lost his job to Ralph Weigel. Was in there when the Nats started their winning streak, and has caught every game of it. Stays on the necks of the Nats' pitchers. And drives in more than his share of runs.

The pitching—Calvert, Hudson, Scarborough, Haefner, Masterson, Welteroth, Thompson, Weik, Haynes, Candini. Nice bunch of boys for the Nats to be associated with, and vice versa.

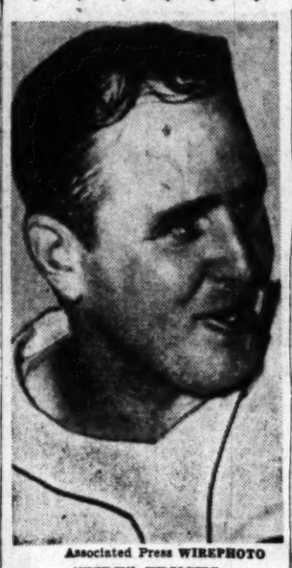
Associated Press WIREPHOTO
"FIRE" TRUCKS
Too Hot for Nats . . .

Pepped-Up Town Turns Out Today to Tell Nats 'Well Done'

By Morris Siegel
Post Reporter

Their winning streak has been shattered, but the esteem which Washington holds for its Wondrous Nats is still intact.

It will be manifested this morning when the town's hopped-up fans welcome home the hopped-up Nats from their fantastic Western trip which produced nine victories in ten games, nine in a row.

It'll be an official welcome-home party with all three District Commissioners, civic leaders and just plain baseball fans turning out to say "nice going, boys" to the rags-to-riches Nats.

The party starts 9:25 a. m. at Union Station when the Nats' train arrives from Detroit, scene of yesterday's 2-1 defeat.

After Chairman Arch McDonald and the welcome-home committee extend an unofficial greeting to Manager Joe Kuhel's gang, a 25-car motorcade bearing the Nats will launch the parade part of the program.

With the District's darlings and their wives riding in open-topped cars, the parade swings out from Union Station into Louisiana ave. and from there to Constitution ave. The caravan swings west on Constitution ave. into Pennsylvania ave., terminates at the front steps of the District Building, across from Post Square.

* * * * * *

At Washington's "city hall," Commissioner Russell Young will present the keys to the city to Manager Kuhel, who two weeks ago was content to steal out of town, but who today is the city's latest hero.

The District Building ceremonies are slated to begin at 10 a. m. Commissioner Young will be flanked by Commissioners Guy Mason and Brig. Gen. Gordon R. Young. Senator Millard Tydings, of Maryland, will be on hand to represent Capitol Hill.

McDonald, who fathered the welcome home idea and nursed his plan into reality, will introduce each member of the team at the District Building. The Metropolitan Police Band will supply music for the occasion and several other bands will also be around to offer a musical welcome.

Following the District Building ceremonies, the Nats will go over to Sylvan Theater, on the Monument Grounds, and there they'll be welcomed by 7000 newspaper carrier boys attending a Nation-wide savings bond drive.

NOTES: The Nats shouldn't feel too badly about having their winning streak snapped by the Tigers because the Detroiters are joy-killers of considerable repute . . . In 1947 they interrupted a Yankee winning streak of 19 in a row . . . Arrangements have been worked out permitting taxicabs to park on the west side of 5th st. nw., from U to W sts., to transport fans home from Griffith Stadium after day and night games . . . J. D. Meyers writes to correct Clark Griffith, who said the Nats won 15 in a row in 1912, thus becoming "the first club in the American League to win every game on a road trip." . . . Mr. Myers, who lives at 1358 Otis pl. nw., says the club won 15 straight in the West, but lost a double-header to the Athletics before returning home. . . .

Timetable, Route Of Nats' Parade

9:25 a. m.—Team arrives from Detroit at Union Station.

9:25-10—Motorcade to District Building. Parade forms on Louisiana ave., down to Constitution, bearing west on Constitution swinging into Pennsylvania ave. to 15th st., left and south on 15th st. to E, left on E street to District Building, across from Post Square.

10 a. m.—District Building ceremonies with Commissioners presenting Manager Joe Kuhel keys to the city and introduction of players by Arch McDonald.

10:30 a. m.—Nats visit 7000 carrier boys at Sylvan Theater on Monument Grounds.

Streak Halts At 9 in Row; Trucks Beats Masterson

By Shirley Povich
Post Reporter

Detroit, Mich., May 12.—A fast Trucks, first name Virgil, wrecked that nine-game winning streak of the Nats today and handed them their first defeat in the West with a five-hit pitching job on behalf of the Detroit Tigers.

The fire-balling Trucks bested Walter Masterson in a 2-1 duel with the scales tipped in his favor by Don Kolloway's three hits and an eighth-inning misplay by Clyde Vollmer in center field.

Thanks to Eddie Robinson's sixth homer of the season, in the fourth inning, Masterson took a 1-1 tie into the eighth, and then he came to grief.

Pinch-hitter Paul Campbell, batting for George Vico, rapped a single to center to start the eighth and scurried to second when Vollmer, after fielding the ball on the hop with his bare hand, bobbled it for an error as he started to throw.

In this situation, Masterson took hold smartly. He disposed of Pitcher Trucks on a foul-bunted third strike and retired Pinch-Hitter Mullin on a grounder to second base. All of which brought up the dangerous Kolloway, who had tripled and doubled in previous efforts.

Kolloway Does It

With his worst hit of the day, Kolloway broke up the game. He squibbed a hit off the end of his bat and it dribbled over first base for a double, scoring Campbell with an unearned but highly gratifying run for the Tigers.

Trucks protected his one-run lead so satisfactorily for the Tigers and their 8898 fans that the Nats didn't get to first base in their last-ditch ninth inning. Vollmer and Robinson grounded out, and Eddie Yost took a pitch which Umpire Jim Boyer called a third strike.

Masterson served up a seven-hitter for the Nats to no avail. He gave up a run in the first inning, and kept them in the ball game by pitching six scoreless frames after that, but Trucks was pounding toward his fifth win in six starts this season.

The Nats came out of the first inning with a 1-0 deficit. Kolloway delivered a triple to center with one out, and with two out Vic Wertz bashed a single to right.

Trucks Superb

Trucks served notice he would be tough in the second inning, after Vollmer singled to left and Robinson walked with none out. At that point, he fast-balled Yost into a popup, struck out Dente and disposed of Evans on another pop fly to the infield.

Big Robinson stepped into one of his fast balls nicely, though, with one out in the fourth and whapped it for an enormous home run into the upper deck seats of

See NATS, Page B-5, Column 5.

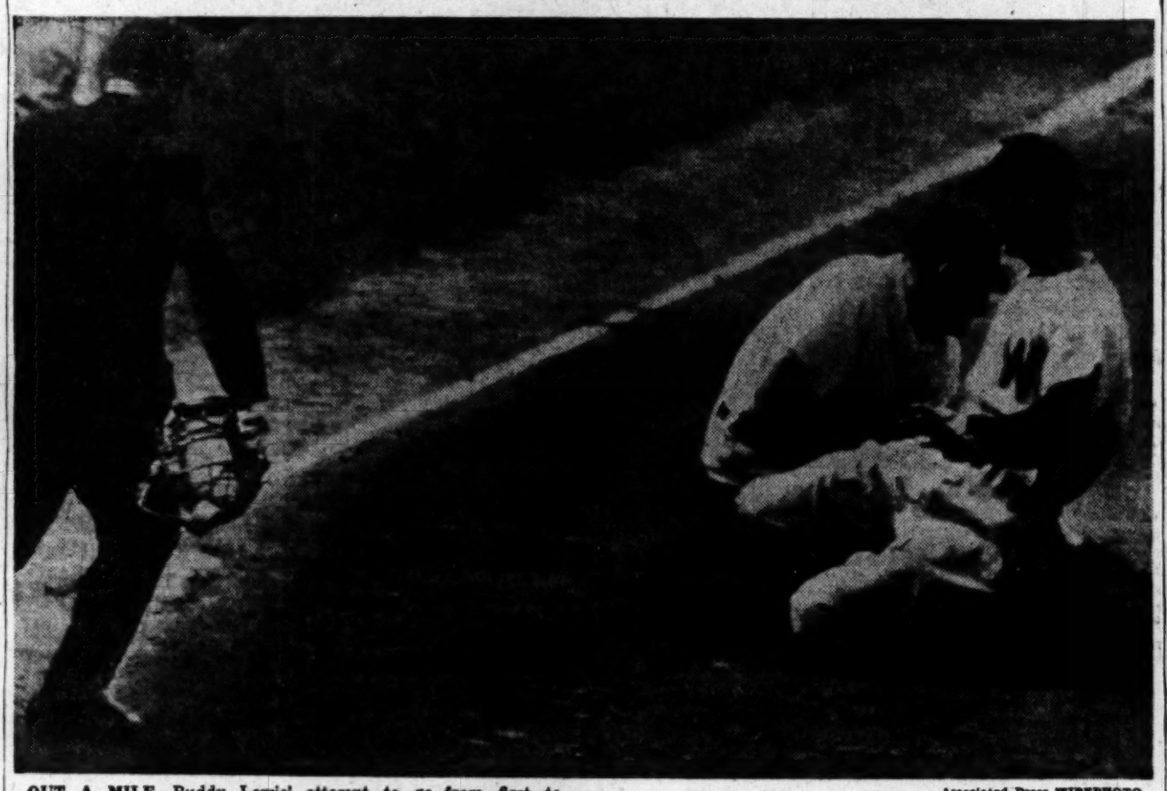
Associated Press WIREPHOTO

OUT A MILE—Buddy Lewis' attempt to go from first to third on Sherry Robertson's single to left yesterday left him several feet short of his mark, as shown here. George Kell, Detroit third baseman, had the ball waiting for Lewis. The umpire is Jim Boyer, who hustled up from home plate to call the play. The Tigers won, 2-1, to halt the Nats' winning streak at nine straight

At Last Johnson Session

Those Nat Teachers Will Have Kids' Attention Tomorrow

The Walter Johnson Memorial Baseball School concludes its four weeks course Saturday with the Nats back as instructors after two weeks on the road.

Thirty-five hundred area youngsters have already earned their diplomas and they'll greet their Nat teachers with speeches and placards, cheering the players for their successful road performance. Classes are at 22 D. C. Recreation Department playgrounds.

Though the formal lessons end Saturday, Johnson School Leagues for the pupils will continue through the summer. The season opens May 21 and ends the second week in August with title games at Griffith Stadium.

Saturday's class locations, Nat instructors, Recreation Department leaders, and Junior Board drivers:

HEARST, 37 and Tilden sts. nw., Clyde Vollmer, Moses Dias, Don Minnix.

ANACOSTIA, 11th st. and Pennsylvania Avenue Bridge se., Paul Calvert, Wizzie Kidwell, Fred McNair.

JEFFERSON, 8th and H sts. sw., Al Kozar, Bill Coakley, George Neumann.

ROOSEVELT, 13th and Upshur sts. nw., Forrest Thompson, Bo Wright, Dan King.

TAKOMA, 4th and Van Buren sts. nw., Sherry Robertson, Everett Cross, Tom Whitney.

TAFT, 20th and Otis sts. ne., Mark Christman, Joe Ciomei, Bill Strieter.

TURKEY THICKET, 10th st. and Michigan ave. ne., Sid Hudson, Ed Burton, Ed Ripperl.

FORT GREBLE, Nichols ave. and Chesapeake st. ne., Ralph Weigel, Mike Lieb, Tony Prichard.

PALISADES, Dana and Sherrier pl. nw., Sam Dente, Bob Poore, Jay Gulliford.

RIDGE, Ridge rd. and Burns st. ne., Dick Welk, Andy Hayden, W. K. Costin.

BUCHANAN, 13th and D sts. se., Al Evans, Bill Smith, George Haynes, jr.

THOMAS, Anacostia rd. and Grant st. ne., Walter Masterson, Milton C. Larry, Wilson Gill.

BRENTWOOD, 8th st. and Florida ave. ne., Milo Candini, Fletcher Turner, Ed Tingle's driver.

LANGSTON, 24th st. and Benning rd. ne., Dick Welteroth, Reginald Ballard, Ed Tingle's driver.

BANNEKER, Georgia ave. and Euclid st. nw., Eddie Robinson, Edward Davis, Dick Baer.

RANDALL, 1st and I sts. sw., Joe Haynes, John Hawkins, Ken Clarke.

FRANCIS, 23d st. and Constitution ave. nw., Ed Stewart, Josephus Lee, Ed Tingle's driver.

KELLY MILLER, 46th st. and Washington pl. ne., Mickey Haefner, Sam Bewall, Charles Dalrymple.

ROSEDALE, 17th and Gales sts. ne., Ray Scarborough, Buck Grier, George Frederick.

BARRY FARMS, Nichols ave. and Howard rd. se., Gil Coan, Milton Jones, Duke O'Connell.

LANGLEY, 1st nad T sts. ne., Len Okrie, George Abraham, Bob Jackson.

ALICE DEAL, Fort dr. and Nebraska ave. nw., Eddie Yost, Bob Snead, Hugh McCabe.

Police Boys League Opens

Four contests involving both junior and senior teams will mark the opening of the Metropolitan Police Boys Club's baseball league season tomorrow at Fairlawn. Last year's champions in the Junior division, P. B. C. No. 11, will play in the first game at 11 a. m. on No. 1 diamond with P.B.C. No. 12 furnishing the opposition, while at 1 p. m. on diamond No. 2 Clubs No. 4 and No. 10 will get together.

Senior competition will find Clubs No. 11 and No. 12 playing on No. 1 diamond at 2 p. m., while Clubs No. 4 and No. 10 meet on diamond No. 2 at 3 p. m.

Major League Standings

AMERICAN LEAGUE

	W.	L.	Pct.	G.B.
New York	16	6	.727	...
Cleveland	10	7	.588	3½
Detroit	12	9	.571	3½
Wondrous Nats	12	12	.500	5
Chicago	11	12	.478	5½
Philadelphia	11	13	.458	6
Boston	9	11	.450	6
St. Louis	6	17	.261	10½

YESTERDAY'S RESULTS

Detroit, 2; Washington, 1.

Boston, 2; Chicago 1 (11 innings).

St. Louis, 9; Philadelphia, 3.

(Only games scheduled.)

TODAY'S GAMES

Cleveland at Chicago (night)—Wynn (6-0) vs. Pierce (2-2).

Detroit at St. Louis (night)—Gray (2-0) vs. Garver (1-1) or Starr (0-4).

(Only games scheduled.)

NATIONAL LEAGUE

	W.	L.	Pct.	G.B.
New York	13	9	.591	...
Boston	13	9	.591	...
Brooklyn	12	10	.545	1
Cincinnati	11	10	.524	1½
Philadelphia	11	12	.478	2½
Pittsburgh	10	13	.435	3½
St. Louis	8	11	.421	3½
Chicago	8	12	.400	4

YESTERDAY'S RESULTS

Brooklyn, 11; Pittsburgh, 6.

Cincinnati, 3; New York, 0.

Chicago, 4; Philadelphia, 3.

(Only games scheduled.)

TODAY'S GAMES

Brooklyn at Boston (night)—Roe (1-2) vs. Sain (2-3).

Philadelphia at New York (night)—Meyer (2-1) vs. Jansen (2-2).

St. Louis at Pittsburgh (night)—Pollet (0-2) vs. Sewell (2-0).

Chicago at Cincinnati (night)—Dubiel (1-2) vs. Lively (2-1).

Branca Wins 5th as Bums Top Bucs, 11-6

Brooklyn, May 12 (AP).—Scoring in each of the first six innings, the Brooklyn Dodgers pummeled five Pittsburgh pitchers for 13 hits to outslug the Pirates, 11-6, today.

Gil Hodges hit in his fourteenth consecutive game for the Dodgers and his teammate, Roy Campanella, hammered his fifth home run.

Ralph Branca, although off to a rocky start, became the first major league pitcher to win five games this season.

Pittsb'gh	AB	H	O	A	Brooklyn.	AB	H	O	A
Rojek,ss	5	3	2	0	Reese,ss	4	1	2	1
Walker,rf	3	2	2	0	J'gensen,3b	4	1	2	2
Kiner,lf	5	1	3	0	Snider,cf	4	2	3	0
W'lake,cf	4	3	3	0	Rob'son,2b	4	1	2	0
St'vens,1b	5	1	5	2	H'anski,lf	4	1	2	0
M'ns'h,2b	5	1	0	4	McC'lick,rf	1	0	2	0
bFleming	1	0	0	0	Hodges,1b	3	1	5	0
Basgall,2b	2	1	0	0	Furillo,rf	5	3	1	1
Bock'n,3b	5	2	1	2	C'panella,c	5	2	9	0
McC'ugh,c	4	0	5	0	Branca,p	3	0	0	0
dBeard	1	0	0	0					
Bonham,p	0	0	1	0					
Gregg,p	1	0	0	0					
Ch'bers,p	0	0	0	0					
aJudnich	1	0	0	0					
Hisbe,p	0	0	0	1					
cHopp	1	1	0	0					
Muncrief,p	0	0	0	0					
F'Gerald,c	0	0	0	0					
Totals	39	13	24	8	Totals	36	13	27	4

aStruck out for Chambers in fourth.
bStruck out for Murtaugh in fifth.
cSingled for Higbe in sixth.
dPopped out for McCullough in seventh.

Pittsburgh	200	031	000	—	6
Brooklyn	322	122	00x	—	11

Runs—Rojek (2), Walker (2), Kiner, Westlake, Jorgensen (3), Snider, McCormick, Hodges (2), Furillo (2), Campanella (2), Reese, Gregg. Runs batted in—Westlake (3), Robinson (2), Hermanski, Campanella (2), Furillo (2), Hodges, Stevens (2), Bockman, Jorgensen, Reese. Two-base hits—Kiner, Westlake, Furillo (2), Bockman. Three-base hit—Furillo. Home run—Campanella. Stolen base—Hermanski. Sacrifices—Robinson, Branca. Left on bases—Pittsburgh, 10; Brooklyn, 9. Base on balls—Gregg, 1; Chambers, 2; Higbe, 3; Branca, 3. Strikeouts—Gregg, 1; Chambers, 3; Higbe, 1; Muncrief, 2; Branca, 9. Hits—Off Chambers, 3 in 2; Higbe, 4 in 2; Muncrief, 2 in 1; Bonham, 1 in 2. Hit by pitcher—Branca (Westlake). Wild pitch—Gregg. Winner—Branca (3-0). Loser—Gregg (1-1). Umpires—Reardon, Goetz and Jorda. Time—3:04. Attendance—7455.

Borowy Bests Cubs, 4-3, for Phillies

Philadelphia, May 12 (AP).—Hank Borowy, making his first appearance against his former teammates, pitched the Philadelphia Phillies to a 4-3 victory over the Chicago Cubs today.

The winning run came in the sixth on Hal Jeffcoat's muff of Del Ennis' fly, Bill Nicholson's hit and Willie Jones' fly.

Chicago.	AB	H	O	A	Ph'elphia	AB	H	O	A
H.W'ker,rf	5	2	1	0	Ashburn,cf	4	2	4	0
Verban,1b	4	1	1	2	Hamner,ss	4	0	1	2
C'retta,1b	4	0	10	1	Waitkus,1b	3	1	10	0
Ed'ards,lf	3	2	2	0	Ennis,lf	4	1	4	0
Sch'fling,c	4	0	3	0	Nich'son,rf	4	0	1	0
Gustine,3b	3	1	1	0	Jones,3b	3	0	0	2
Schenz,3b	0	0	0	0	Miller,2b	3	0	4	5
Jeffcoat,cf	3	1	4	0	Seminick,c	3	0	6	1
aA.Walker	1	0	0	0	Borowy,p	3	0	0	1
Lowrey,cf	0	0	0	0					
Smalley,ss	3	1	0	4					
bBurress	1	0	0	0					
Rush,p	1	0	0	1					
cMaddern	1	0	0	0					
Totals	34	8	24	8	Totals	31	6	27	11

aFanned for Jeffcoat in eighth.
bFlied out for Smalley in ninth.
cFlied out for Rush in ninth.

Chicago	002	100	000	— 3
Philadelphia	102	001	00x	— 4

Runs—Gustine, Smalley, Rush, Ashburn (2), Waitkus, Ennis. Errors—Jeffcoat, Ennis. Runs batted in—H. Walker, Cavarretta, Ennis (2), Jones. Two-base hits—Ennis, Jeffcoat. Three-base hit—Edwards. Sacrifice—Rush. Double play—Seminick to Hamner to Walker. Left on bases—Chicago 7; Philadelphia, 4. Base on balls—Rush, 1; Borowy, 2. Strikeouts—Rush, 3; Borowy, 2. Wild pitch—Borowy. Winner—Borowy (3-2). Loser—Rush (3-4). Umpires—Barlick, Barr and Ballanfant. Time—1:50. Attendance—2506.

Browns Option Arft

St. Louis, May 12 (AP)—The St. Louis Browns today announced that first baseman Hank Arft has been optioned to Baltimore of the International League subject to 24-hour recall.

Raffensberger Blanks Giants, 3-0, for Reds

New York, May 12 (AP).—The Cincinnati Reds swept their two-game series with the league-leading New York Giants, winning today's game by the 3-0 shutout route.

Ken Raffensberger, veteran Red-leg southpaw, limited the power-hitting Polo Grounders to four singles as he spun his second shutout and his fourth victory of the season. The defeat dropped the Giants into a first place tie with the Boston Braves, who were rained out of their game with the St. Louis Cardinals.

Clint Hartung, winner of his first four decisions, was clipped nine this and all the runs in the eight innings he worked.

A double by Hank Sauer and Johnny Wyrostek's single gave the Reds a run in the fourth inning. Singles by Ray Mueller and Lloyd Merriman and a double by Red Stallcup provided the Reds with two more in the fifth.

Cin'nati.	AB	H	O	A	New York.	AB	H	O	A
Hatton,3b	5	0	2	2	Lohrke,2b	3	0	4	6
Stallcup,ss	5	2	1	2	Lock'an,lf	4	0	1	0
Ulman,cf	4	1	6	0	Gordon,3b	4	2	0	0
Sauer,lf	3	1	4	0	Mize,1b	4	1	9	0
W'stek,rf	4	2	1	0	Th'mson,cf	4	1	4	0
K'wski,1b	4	1	7	0	M'rshall,rf	4	0	2	0
Kress,2b	0	0	1	0	Kingston,c	4	0	5	1
H'worth,2b	4	0	2	1	Kinney,ss	2	0	1	3
Mueller,c	4	1	3	0	Hartung,p	2	0	1	1
R'berser,p	3	1	0	0	aHaas	1	0	0	0
					Behrm'n,p	0	0	0	0
Totals	36	9	27	5	Totals	31	4	27	13

aSingled for Hartung in eighth.

Cincinnati	000	120	000	— 3
New York	000	000	000	— 0

Runs—Stallcup, Sauer, Mueller. Error—Lohrke. Runs batted in—Wyrostek, Stallcup, Merriman. Two-base hits—Sauer, Stallcup, Kluszewski. Sacrifice—Raffensberger. Left on bases—Cincinnati 8; New York, 6. Base on balls—Raffensberger 2; Hartung, 2. Strikeouts—Raffensberger, 3; Hartung, 3; Behrman, 1. Hits—Hartung, 6 in 8; Behrman, 1 in 1. Wild pitch—Raffensberger. Winner—Raffensberger (4-3). Loser—Hartung (4-1). Umpires—Stewart, Conlan and Warneke. Time—1:46. Attendance—6866.

Irish Renew Series

South Bend, Ind., May 12 (AP)—Notre Dame and Michigan State have extended their football series through 1951. The new series will start at Notre Dame, October 28, 1950, with the return game at East Lansing, November 10, 1951.

Parnell Fans 11

Red Sox Edge Chicago, 2 to 1, On Stephens' Homer in 11th

Chicago, May 12 (AP).—Vern Stephens hit his eighth home run with two out in the eleventh inning to give the Red Sox a 2-1 victory over the Chicago White Sox today.

It was Boston's third victory compared to five losses and a tie against Western opposition.

Stephens' swat clinched Lefty Mel Parnell's fourth decision, a triumph he earned by checking Chicago on seven hits as he struck out 11. Randy Gumpert was the loser, inheriting his second loss against as many victories as he gave up 10 Red Sox swats.

Brown Homers Sink A's, 9-3

St. Louis, May 12 (AP).—The St. Louis Browns fired a home-run barrage against Lefty Lou Brissie in the early innings tonight and went on to a 9-to-3 victory and a sweep of the two-game series against the Philadelphia Athletics.

Ph'elphia	AB	H	O	A	St. Louis	AB	H	O	A
Joost,ss	3	1	2	2	D'linger,3b	4	3	0	3
Valo,rf	5	1	0	0	Kokos,rf	4	2	0	0
Fain,1b	3	2	7	0	Liddy,2b	4	0	1	2
Majeski,3b	4	0	0	3	Spence,cf	4	0	4	0
Chap'n,cf	4	1	1	0	Graham,1b	4	0	11	0
White,lf	4	1	3	0	Sievers,lf	3	0	4	0
Suder,2b	3	0	2	0	Moss,c	3	2	8	0
Astroth,c	3	0	0	0	P'lagrini,ss	4	2	2	4
Brissie,p	1	0	0	0	Fannin,p	1	0	0	0
aWright	1	0	0	0	Ferrick,p	1	0	0	0
Harris,p	0	0	0	0					
bBiasotti	1	0	0	0					
Scheib,p	0	0	0	0					
cMoses	1	0	0	0					
Totals	32	6	24	5	Totals	34	10	27	9

aFlied out for Brissie in fifth.
bFlied out for Harris in seventh.
cGrounded out for Scheib in ninth.

Philadelphia	000	011	100	— 3
St. Louis	230	101	20x	— 9

Runs—Joost (2), Chapman, Dillinger (3), Kokos (2), Sievers, Moss, Pellagrini (2). Errors—Fain, Valo. Runs batted in—Kokos (2), Dillinger (2), Fain, Chapman, Majeski, Spence, Pellagrini. Two-base hits—Pellagrini, Fain, Valo, Kokos, Spence, Moss. Home runs—Kokos, Dillinger, Pellagrini, Chapman. Double play—Pellagrini to Priddy to Graham. Left on bases—Philadelphia, 8; St. Louis, 4. Base on balls—Brissie, 2; Fannin, 3; Ferrick, 1; Harris, 1; Strikeouts—Brissie, 5; Fannin, 1; Harris, 2; Ferrick, 1; Scheib, 1. Hits—Brissie, 4 in 4; Harris, 2 in 2; Scheib, 4 in 2; Fannin, 6 in 6⅓; Ferrick, 0 in 2⅔. Wild pitch—Brissie. Winner—Fannin (1-0). Loser—Brissie (3-2).

In the winning eleventh Gus Zernial, Chicago's rookie left fielder, caught flies off the bats of Johnny Pesky and Williams, going to the brick barrier for Ted's smash. Then Stephens hit a 2 and 2 pitch into the first row of seats in the lower left field pavilion to give the Red Sox a split for the two-game series here.

Boston.	AB	H	O	A	Chicago.	AB	H	O	A
Scala,cf	5	2	1	0	Scala,cf	4	1	1	0
Pesky,ss	5	1	0	0	O'berry,1b	5	1	15	0
Williams,lf	5	1	0	0	Appling,ss	5	1	5	3
St'hens,ss	5	2	1	4	Zernial,lf	4	1	4	0
Doerr,2b	5	1	4	3	Philley,rf	4	0	2	0
Parrilla,rf	4	0	2	0	Mich'ls,2b	5	0	4	8
H'cock,1b	3	1	9	0	Baker,3b	4	0	1	5
Tebbetts,c	4	0	11	0	aHancock	1	0	0	0
Parnell,p	4	1	0	2	Wheeler,c	4	0	1	4
					Gumpert,p	4	0	1	5
Totals	39	10	33	12	Totals	40	7	33	30

aStruck out for Baker in eleventh.

Boston	000	100	000 01—2
Chicago	001	000	000 00—1

Runs—Williams, Stephens, Scala, Error—Zarilla. Runs batted in—Stephens (2). Two-base hits—Michaels, Williams, Stephens, Pesky, Zernial. Home run—Stephens. Sacrifice—Hitchcock. Double plays—Gumpert to Goldsberry, Michaels to Goldsberry. Left on bases—Boston, 7; Chicago, 10. Base on balls—Gumpert, 2; Parnell, 3. Strikeouts—Parnell, 11; Gumpert, 1. Hit by pitcher—Parnell (Scala). Wild pitch—Parnell. Winner—Parnell. Loser—Gumpert (2-2). Umpires—Jones, Hurley and McGowan. Time—2:49. Attendance—4129.

Lemon Out 10 Days With Rib Injury

Cleveland, May 12 (AP).—Bob Lemon, star Cleveland Indian righthander, suffered a torn rib cartilage and probably will not pitch for 10 days, Dr. Edward B. Castle, Tribe physician, reported today.

Castle said the injury which forced Lemon out of last night's game after he pitched to only one batter was the tearing loose of cartilage supporting the 12th or "floating" rib. The hurler was allowed to travel with the club to Chicago for the weekend, but must neither run nor throw, the doctor said.

Bob Feller, who has a sore shoulder, and Gene Bearden, who suffered a pulled leg muscle, are expected to work Sunday's double-header in Chicago. Early Wynn will hurl the first game of the series for the Tribe there tomorrow.

The Hit Parade

(Three Leaders in Each League)

Player, Club	G	AB	R	H	Pct.
Mitchell, Indians	13	53	8	22	.415
Kryhoski, Yankees	15	51	6	19	.373
Kazak, Cardinals	18	61	7	23	.371
Schoendienst, Cards	15	60	7	22	.367
DiMaggio, Red Sox	18	74	15	24	.365
Marshall, Giants	21	58	17	21	.362

HOME RUNS
National League—Gordon, Giants, 7; Campanella, Dodgers, 5; Kiner, Pirates, 5.
American League—Stephens, Red Sox, 5; Williams, Red Sox, 7; Graham, Browns, 7.

RUNS BATTED IN
National League—Campanella, 20; Ennis, Phillies, 19; Kiner, Pirates, 18.
American League—Williams, Red Sox, 26; Stephens, Red Sox, 25; Groth, Tigers, 22.

Wondrous Seton Hall

New York, May 12 (AP).—Seton Hall extended its baseball winning streak to 22 games today by whipping St. Francis of Brooklyn, 16-7. It was the 14th straight triumph this year

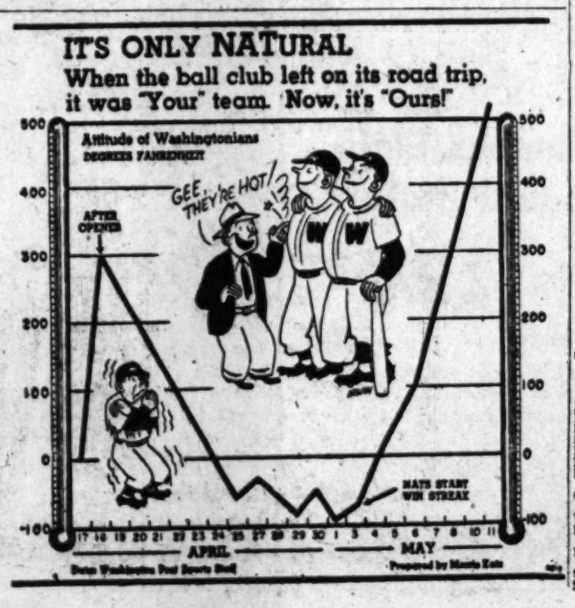

Nats' Box Score

WASHINGTON	AB	R	H	RBI	O	A	E
Coan, lf	4	0	0	0	0	1	0
Lewis, rf	4	0	1	0	1	0	0
Robertson, 2b	4	0	1	0	2	3	0
Vollmer, cf	4	0	1	0	2	0	1
E.Robinson, 1b	3	1	1	1	12	0	0
Yost, 3b	4	0	0	0	2	0	0
Dente, ss	4	0	0	0	1	4	0
Evans, c	2	0	1	0	3	0	0
Masterson, p	3	0	0	0	2	0	0
Totals	31	1	5	1	24	11	1

DETROIT	AB	R	H	RBI	O	A	E
Lake, ss	3	0	0	0	1	2	0
aMullin	1	0	0	0	0	0	0
Berry, ss	0	0	0	0	1	0	0
Kolloway, 2b	4	0	1	1	1	0	0
Kell, 3b	4	0	1	0	2	3	0
Wertz, rf	3	0	1	1	1	0	0
Wakefield, lf	3	0	0	0	3	1	0
Evers, lf	0	0	0	0	0	0	0
A.Robinson, c	3	0	0	0	7	0	0
Groth, cf	3	0	0	0	0	0	0
Vico, 1b	1	0	0	0	10	0	0
Campbell, 1b	1	1	1	0	2	0	0
Trucks, p	2	0	0	0	0	2	0
Totals	29	2	7	2	27	10	0

aGrounded out for Lake in eighth.

WASHINGTON	000	100	000—1
DETROIT	100	000	01x—2

TWO-BASE HITS—Kolloway, A. Robinson. THREE-BASE HIT—

Maryland Outslugs William and Mary, 10 to 7, for Eighth Victory

In Goodall Scoring

Nelson, Middlecoff Shoot 69s But Palmer's 70 Grabs Lead

By Gayle Talbot

New Rochelle, N. Y., May 12 (AP).—Johnny Palmer shot fine golf and chose his opponents with rare insight today to jump into a 3-point lead over 15 of the world's best golfers in the opening round of the fabulous Goodall round robin tournament at the Wykagyl Country Club.

The sharp young money player from Badin, N. C., didn't shoot the best golf. He speared a commendable 70—two under par—while playing in the same quartet with such a tiger as Bobby Locke of South Africa, who shot a cool 71, and Sammy Snead, who came in with 72.

One of Middlecoff's rivals for the day was Lloyd Mangrum, who produced a sub par 71, and Fred Haas, jr., the New Orleans former amateur, who had a steady 72. Neither Nelson nor Middlecoff had the soft pickings that fell to Palmer.

The theory is that by the time the fifth round has been played on Sunday the luck of the draw will have leveled off and the player who shoots the most consistently fine golf will pick up the jumbo check for $3000.

Both Byron Nelson, the gentleman farmer from Texas, and Cary Middlecoff, the former dentist from Memphis, each went around in 69 strokes.

Yet when the day's results were tabulated on a handy adding machine, Palmer's name stood out like a sore thumb with a "plus 14" beside it. The best Nelson and Middlecoff could manage was a tie for fourth and fifth place, each with a plus 9 score.

Between them and the leader stood Jim Turnesea of Briar Cliff, N. Y., and Skip Alexander of Lexington, N. C., each with plus 11 by virtue of a pair of 71s.

Palmer was fortunate enough to pluck a pair of pigeons, so-called. One of the opponents in his foursome, Chick Harbert, of Detroit, treated himself to a gaudy 76—thus accounting for six of Johnny's points. Big Clayton Heafner of Charlotte helped Johnny's cause with a 75. You see?

Nelson, on the other hand, was

John Palmer	36	34—70	+14
Skip Alexander	37	34—71	+11
Jim Turnesa	37	34—71	+11
Cary Middlecoff	35	34—69	+ 9
Byron Nelson	35	34—69	+ 9
Jimmy Demaret	38	35—73	+ 2
Lloyd Mangrum	38	33—71	+ 1
Henry Locke	37	34—71	+ 1
Fred Haas, Jr.	36	36—72	- 1
E. J. Harrison	38	37—75	- 5
Clayton Heafner	39	36—75	- 6
Herman Barron	37	36—73	- 6
Vic Ghezzi	39	34—73	- 7
Sam Snead	38	34—72	- 7
Bob Hamilton	38	40—78	- 17

Terps Score Five Runs in Sixth Inning

The University of Maryland baseball team made as many runs as hits yesterday as the Terps defeated William and Mary, 10-7, in a Southern Conference contest at College Park.

Maryland pieced nine of its runs together in two big innings. They made five in the fifth and then came back in the sixth to drive Pitcher Hy Wardwell from the mound with four more tallies.

It was Maryland's eighth win against six losses. William and and Mary's season record stands at 13 wins and 6 defeats.

W. & M.	AB	H	O	A	Maryland	AB	H	O	A
Webb,2b	5	2	5	1	C'cenze,3b	5	1	4	3
Spencer,cf	4	0	3	0	Brewer,ss	4	1	1	3
K'owski,ss	5	0	0	2	Cesky,cf	3	0	1	0
Rob'son,c	5	2	4	1	Zupnick,p	2	0	0	1
M'ziak,3b	4	3	0	4	Smith,lf	4	1	4	0
Hedman,lf	5	2	2	0	Moeller,1b	3	2	7	1
Ward,1b	4	1	8	0	G'lloway,c	2	0	1	0
Rob'son,c	5	2	4	.	Miles,c	2	1	3	0
W'well,p	2	1	0	0	E'weller,rf	3	2	2	0
Mallory,p	1	0	0	0	Hunton,2b	1	0	3	2
					T'inski,2b	3	1	2	2
					F'patrick,p	1	0	0	1
					Bryan,cf	3	1	1	0
Totals	39	13	24	8	Totals	36	10	27	13

Wm. & M.	100	230	001— 7
Maryland	001	054	00x—10

Runs—Webb, Robison (2), Mazeziak, Hedman (2), Robinson, Crescense (2), Brewer (2), Zupnick, Smith, Moeller, Emsweller, Tuminski, Bryan. Errors—Hunton, Robinson, Moeller, Korczowski, Ward, Miles. Runs batted in—Robinson, Hunton, Robinson (3), Webb, Hedman, Brewer, Moeller, Miles, Smith, Emsweller (2), Mazeziak. Two-base hits—Brewer, Robison. Stolen bases—Webb, Emsweller, Hedman. Sacrifices—Wardwell, Spencer, Brewer. Double play—Brewer to Tuminski to Moeller. Left on bases—Wm. & M., 10; Maryland, 8. Base on balls—Fitzpatrick, 2; Wardwell, 3; Zupnick, 1; Mallory, 1. Strikeouts—Fitzpatrick, 1; Wardwell, 2; Zupnick, 3. Hits—Wardwell, 10 in 5⅔; Fitzpatrick, 8 in 5; Mallory, 0 in 2⅓; Zupnick, 5 in 4. Hit by pitched ball—Wardwell (Moeller). Wild pitch—Fitzpatrick (3), Wardell. Winner—Zupnick. Loser—Wardwell. Time—2:05.

Marines Wallop Colonials, 15-4

Quantico, May 12.—Jim Blue, Adam Gruca and Don Niedringhaus each clouted homers for Quantico as the Marines walloped George Washington University, 15-4, here today.

It was Quantico's sixteenth win against six losses. Jack Krikorian hit a homer for G. W. in the ninth. The loss was the eighth for the Colonials, who've won seven and tied one.

George Washington	100	000	021— 4 6 2
Quantico	304	510	02x—15 16 2

Cordelli, Creekmore (3), Shank (4) and Krikorian; Wall, Pytash (7) and Niedringhaus.

Results

BASEBALL

INTERNATIONAL LEAGUE

Baltimore 9	Toronto 3
Rochester 15	Syracuse 1

EASTERN LEAGUE

Binghamton 4	Utica 0
Albany 7	Hartford 2

HIGH SCHOOL

McKinley Tech 21	Wilson 0
Landon 24	Honeywell 4
Sidwell Friends 6	Anacostia 5
Bullis 6	Charlotte Hall 2

COLLEGE

Washington and Lee 5	Virginia Tech 3
Maryland 10	William and Mary 7
Quantico 15	George Washington 4
West Chester Thrs. 7	Delaware 1
Miami (Ohio) 11	Ball State 10
Balto. Loyola 8	Johns Hopkins 3
Elon 15	High Point 0

TENNIS

COLLEGE

Missouri 7	Kansas 0
Newberry 6	Erskine 3
Lynchburg 8	Roanoke 1

GOLF

COLLEGE

Duke 21½ ..... Maryland 5½

Led by Lloyd

Cameo Wins, 15-2, Ties For Lead

Ed Lloyd accounted for five runs with a triple and two singles yesterday as he paced Cameo Furniture Co. to a 15-2 victory over Sunnybrook in a Washington Post-Industrial League game on the Ellipse. The win boosts Cameo into a tie for first place with Naiman. Each has a 2-0 record.

Cameo	AB	H	O	A	Sunnybr'k	AB	H	O	A
DiC'lo,2b	6	2	4	3	C.C'mi,3b	4	1	2	3
Good,1b	6	1	8	1	J.Ci'l,cf,2b	3	0	2	0
Day,cf	6	2	2	0	Bladen,c	2	1	3	0
P'tman,rf	3	1	0	0	Evans,lf	2	1	3	0
Jordan,lf	5	1	3	1	Quinn,1b	4	1	11	0
Coe,3b	4	0	1	0	Greer,rf	1	1	0	0
Cr'ford,ss	4	3	1	2	L'mis,cf,rf	4	2	1	0
Lloyd,c	5	3	7	0	Walsh,ss	4	1	2	4
Printz,p	5	1	1	1	Dair,p	0	0	0	0
Dehner,rf	2	2	0	0	Baker,2b	3	0	2	1
Geyer,ss	1	1	0	3	Z'linski,p	4	0	0	1
					M'land,c	1	0	0	0
Totals	47	17	27	13	Totals	32	8	27	11

Cameo	307	200	201—15
Sunnybrook	000	020	000— 2

Runs—Goode, Day (3), Pittman, Jordan, Coe (2), Crawford (2), Lloyd, Printz, DiCarlo, C. Ciomi, Bladen, Dehner. Runs batted in—Day, Pittman, Jordan, Crawford, Lloyd (4), DiCarlo (2), Evans, Quinn, Dehner. Two-base hits—Bladen, Day. Three-base hits—Day, Pittman, Lloyd.

Body Works Beats Gas Light, 3 to 1

Northeast Body Works defeated Washington Gas Light Co., 3-1, yesterday in a Departmental League baseball game on the Ellipse. It was the first win in three games for Northeast. Pitcher Paul Schaefer helped his own cause with a single which drove in the winning run in the seventh inning.

Bodyworks	AB	H	O	A	Gas Co.	AB	H	O	A
Hite,ss	5	2	0	2	G'try,rf,2b	5	1	4	1
Settle,2b	5	0	1	2	K'well,3b	4	1	2	2
Miller,rf	1	1	0	0	B'ock,2b,p	3	2	1	3
C'loux,1b	2	0	6	0	Clarke,1b	4	1	8	0
Bl'k,rf,1b	2	0	7	0	Adams,cf	4	0	1	0
Coppage,rf	4	0	1	4	Collins,ss	4	0	2	6
Speiser,3b	4	0	1	0	aLea	1	1	0	0
Powell,cf	3	0	2	0	Lowe,lf	1	0	5	0
Brown,c	4	2	9	0	Jacobs,p	4	1	2	0
Schaefer,p	2	1	0	5	bK'gsbury	1	0	0	0
					King,rf	2	0	2	0
Totals	32	6	27	13	Burke,p	1	0	0	0
					Totals	34	7	27	12

aSingled for Lowe in ninth.
bStruck out for King in ninth.

N.E. Body Works	000	000	201—3
Gas Co.	000	000	100—1

Runs—Powell (2), Brown, Lowe. Errors—Adams, Collins. Runs batted in—Schaeffer, Hite, Jacobs. Two-base hit—Braddock. Stolen bases—Hite (2), Lowe. Sacrifice—Blank. Strikeouts—Schaeffer, 1; Burke, 1. Walks—Schaeffer, 3; Burke, 1; Braddock, 3. Hits—Burke, 0 in 2; Braddock, 6 in 7.

Firemen Doused, 6-5

Motts Jalasso's two-run single topped a five-run first inning rally which started McKee Pontiac off to a 6-5 victory over the Fire Department yesterday on the Ellipse. It was McKee's second Eastern Recreation League victory in three games and boosted the Automen into second place.

Fire Dept.	000	203	000—5 6 3
McKee	501	000	00x—6 7 3

Hale, Jennings (6) and Davis, Shoemaker (6); Wheatley, Kapian (6) and Koss.

GW High Has It Easy

Mt. Vernon committed 10 errors to make it easy for league-leading George Washington to win 12-4 in their Northern Virginia League game last night at Mt. Vernon. The victory was the third successive for GW over Mt. Vernon.

Geo. Washington	124	000	401—12 12 4
Mount Vernon	000	120	100— 4 9 10

Philyaw and Bia; Sapp, Miller (3), Jacobs (7) and West.

Baltimore Golfers Win

Robert Barney of Baltimore shot a 78 yesterday to win low gross honors at the Washington and Baltimore Men's Wear Group golf tournament at Manor. Low net prize went to another Baltimorean, Bernard Becker, who had 81-14—67. Sid Margolis of Washington won the blind bogey event with 91-18—73.

Golf Prize to Mrs. Lacey

Mrs. Dorothy Lacey won the low net golf prize in ladies' day play at Indian Spring yesterday with 91—18—73. Second was Mrs. Eli Amanuel with 100—26—74. The guest prize went to Mrs. Vernie Wilson, Columbia, 106—26—80.

NATS—*From Page B-4*

They Can't Win 'Em All: Nats Streak Ends at Nine, 2 to 1

right field to present the Nats with a 1-1 tie.

That's as close as they ever did get to their tenth straight, though. One man reached second base thereafter, as Trucks settled down to one-hit ball in the last five innings. Al Evans walked to open the fifth, stole second as Masterson fanned, and perished there.

Evans singled with two out in the seventh, marking the last time the Nats ever did get a man on base against Trucks.

IN SHORT . . . Virgil Trucks was on the mound for the Tigers today after learning only last night that he was exonerated in court on charges of assaulting a Cleveland hotel dick . . . The more bashful Nats are wondering if they will have to make speeches at tomorrow's reception in Washington . . . Manager Joe Kuhel, who had plane reservations, canceled them to return to the city on the team's special train . . . In their infield today, the Tigers had two guys hitting .275—George Vico (.145) and Eddie Lake (.130) . . . Buddy Lewis had commendable ambition but questionable judgment when he tried to go from first to third on Robertson's single to left in the third inning, with two out. Lewis was the third out . . . Eddie Yost, last man up in the ninth, and representing the Nat's last hope to keep their streak going, was hopping mad when Umpire Jim Boyer called an outside pitch the third strike . . . He pounded his bat into the ground, just missing Boyer's foot.

Busy Weekend For Trackmen

Today and tomorrow are busy days for the Washington area's collegiate and schoolboy trackmen.

Washington collegiates have stakes in two different meets in Baltimore—Howard in the Colored Intercollegiate Athletic Association Meet at Morgan State College, and American, Catholic and Gallaudet in the Mason-Dixon Conference games at Johns Hopkins. Both of those meets start today and wind up Saturday.

Eliminations in the Metropolitan Washington High School Meet begin this afternoon at 3 p. m., at Woodrow Wilson High Stadium. Twelve area schools are entered, aiming to end Washington-Lee of Arlington's two-year hold on the title.

Finals take place Saturday, beginning at 2 p. m. Attention will be on the mile and half-mile showings of Bobby Jones, George Washington of Alexandria's star distance runner.

Also on Saturday, starting at 1 p. m., Episcopal of Alexandria is host to Hill School of Pottstown, Pa., and Woodberry Forest, in their tenth anual meet. Hill has won the meet six times. However, Woodberry Forest won the Virginia Prep championship last week, with Episcopal second.

Foster, Fusari Fight Tonight

New York, May 12 (AP).—Vince Foster of Omaha, Nebr., and Charlie Fusari of Irvington, N. J., meet in Madison Square Garden tomorrow night for a 10-round welterweight fight that is commanding unusual interest among New York ring fans.

Both are predicting knockout triumphs and a near-capacity crowd of some 17,000 is expected the fight is rated a toss-up.

"Head Northeast to Northeast Motors"
Northeast MOTOR CO.
3219 Bladensburg Rd., N.E.
(opposite Soors)
THE Ford DEALER OF BLADENSBURG QUAD
ATlantic 0200

For distinguished reporting hear Edward R. Murrow at 7:45 p. m. on WTOP, The Washington Post station.

MORE PEP?
YOU BET!
With our Complete Tune-up Service!
In our Owner Managed Service Department you'll find the prices Reasonable and the service efficient!
All Types Service for Any Make Car or Truck
ALL OVER PAINT JOB
Any Car—Any Color. Our regular $59.50 job. Guaranteed Workmanship and materials. $49.50
Budget terms on 1940 and later models
SAFFORD-CHANDLER
SALES Nash SERVICE
New & Used Car Dept.
Open Until 9 P.M. Weekdays
629 H St. N.E. AT. 4600

Old Chief Smokum say:
"Stitch in time save nine—which should remind smokers La Palina Ideals now only 9c."
Cigar-wise smokers say:
La Palina gives you more quality for your money than any other cigar.
now 9c & up
LA PALINA

After graduation comes opportunity!
THE approach of Commencement Day 1949, brings many high school seniors face to face with a big question — what next? There's one big opportunity to which every high school graduate should give serious consideration. This is the career offered you in today's Regular Army.
Few openings in private enterprise offer you the leadership training, the educational advantages, the exciting travel and adventure, the supervised sports and recreation programs and the clean, wholesome, active life that can be yours with an Army enlistment.
Few openings offer you such comradeship with America's finest young men—for today—only the best are acceptable for service in the United States Army.
To win a place in today's Regular Army you must pass physical examinations that are tougher — mental examinations more difficult—than ever before.
And with these more rigid requirements you face keener all-'round competition for assignment to the more than 200 courses offered at Army technical and specialty schools.
The rewards are also greater—opportunity for advancement is limited only by your ability and initiative. Many of today's general officers began their careers as Privates. Some of today's Privates may be our future Generals!
Appointments to Officer's Candidate Schools and to the U. S. Military Academy at West Point are available to those who can make the grade. In what other field can you aspire so high?
You owe it to yourself to get all the facts. See the friendly recruiting officer at your local U. S. Army and U. S. Air Force Recruiting Station today. He will be happy to give you full details without any obligation to you.
U.S.ARMY
403 Tenth Street N.W., Washington, RE. 6700
EX. 3855

WINTHROP In-n-Outers
Loaf in EASE Loaf as you please
MEN LEISURE SHOES FOR MEN
Brown and natural crepe sole.
Put your feet at ease . . . add the last word to leisure comfort . . . with Winthrop In 'n Outers, the ideal shoes for your idle moments! Lightweight leathers, flexible construction and cushiony soles solve the secret of loafing in luxury!
9.95
Tan calf, blue suede and blue calf trim, leather sole.
E. D. Edwards SHOES
1304 G STREET N.W.
7221 WISCONSIN AVE. N.W.
4021 S. CAPITOL ST.
3131 M STREET N.W.
5534 CONNECTICUT AVE. N.W.
3936 MINNESOTA AVE. N.E.
1325 H ST. N.E.

If you care for a drink mild as May
and you care for real value today
The cocktails that bloom in the Spring, tra-la, taste simply wonderful if you plant in 'em that superb whiskey . . . Carstairs White Seal.
What's more, your budget will reap economies, too, with the Perfectly Balanced Blend. For it's the popular priced whiskey with the premium priced flavor.
You'll be care-ful to say:
CARSTAIRS White Seal
Blended with Care for Men who Care. That's why Carstairs is made to your taste. Rich-flavored yet light-bodied. Mild yet authoritative. A smoother, mellower, finer-tasting drink. As a Man who Cares, ask for it by name at your favorite bar or package store today!
The Man who Cares says 'CARSTAIRS'
CARSTAIRS White Seal
BLENDED WHISKEY
CARSTAIRS BROS. DISTILLING CO., INC., BALTIMORE, MD. BLENDED WHISKEY, 86.8 PROOF. 72½ GRAIN NEUTRAL SPIRITS

"He says there's nothing like it . . . absolutely nothing"
MAKE THIS TEST! DRINK Budweiser FOR FIVE DAYS
On the sixth day drink another brand of beer
You'll want the distinctive taste of Budweiser thereafter
CONFIDENTIAL TO WIVES: Is your cooking skill getting all the credit it deserves? Did you know that your special dishes will taste extra-special with Budweiser? Golden, foaming Budweiser brings out the fine flavor of foods, yet never loses its own distinctive, delicious taste. Husbands are so much more contented when they know that the world's most famous beer is in the refrigerator, ready for the table.
Budweiser
ANHEUSER-BUSCH ST. LOUIS
NP 6A
TRADE MARK REG. U. S. PAT. OFF.

Tech Routs Wilson, 21-0, to Clinch Interhigh Berth

Boating

2d Speedboat Races Slated This Sunday

By 'Happy' Walker

COME SUNDAY, some 50 or more powerboat racing novices will answer the starting gun and flag in the Georgetown Channel in the second of a four bi-Sunday series of speedboat races sponsored by the Marine Trade Association. An innovation in this section of the country, the events got off to a flying start May 1.

Contestants run in all ages, sizes, experience and daring—and do they start out young. There's little Jack Lanier, age 10, son of an Air Force major who was going great guns in his Mercury powered Feathercraft until his motor conked out. "I'll be back," says Jackie.

Also showing well in his class was Cameron Kilian, 13 years young, who had his sister, Betty Ann Kilian, age 11, as his mechanic. The distaff speedsters who showed well and will be on deck Sunday included Marjorie G. Davis, Mary Eileen Carter and Rosemary Lane.

Giving a big time flavor to the staging of the events are such outstanding racing officials as Bill Rogers, race chairman; Jack Hyde, Frank Farquahar, Aubrey Thacker, Earl Hildebrand, Joe Palmer, Jack Anadale and Hudson Moses. S. King Fulton is general chairman.

Sunday's races start at 1 p. m. and can be viewed from both sides of the river between Memorial Bridge and Fourteenth Street Bridge. Adequate space is reserved for yachting spectators.

ADDING COLOR and interest to the canoeing sportsman will be a series of canvas racing canoe events staged simultaneous to the power classes Sunday along the seawall course of the channel. Both novice and amateur one-man, two-man and four-man classes will be staged with national champion contenders from Philadelphia, Harrisburg and the Potomac, Dempsey's and Washington Canoe Clubs participating.

A quarter-mile sprint course will be used and as an extra added attraction, a ladies race will be included in the program.

These events will give spectators a double feature aquatic exhibition during the afternoon. Ronald F. Moist, Bill Schorr, Felix Peckham and Bill Haven, sr., will comprise the judging officials.

The appointment of Eric Greenleaf as general chairman of the President's Cup Regatta did not come as a surprise to the dyed-in-the-wool regatta folks. Eric has served in just about every yacht racing capacity for many years and will bring to his new position plenty of know-how. The association's recently adopted plans to enlarge the governing body should interest an increased number of civic minded citizens in supporting what is generally conceded to be the Nation's number one aquatic spectacle. Col. Horace B. Smith is in charge of a group currently putting on an intensified membership drive. You're invited aboard.

OVER a half century ago, on a sunny October 18 afternoon in 1892, a dozen or so boating cronies gathered aboard the launch Alert for a day's outing. Then and there was founded one of Washington's oldest yacht clubs, the Capital Yacht Club, now situated on Maine ave. in the heart of Washington's waterfront.

This Sunday, the club celebrates its 51st flag raising and open house ceremonies at which will gather several hundred members and their guests. Included in the program will be the official flag raising accompanied by the red, blue and white star burgee of the club. The Capital Sea Scouts under Master Fred Tilp will act as a color guard. Also assisting Chairman A. J. Caliendo will be Commodore Allen A. Carney, Vice Commodore E. Hillman Willis, Rear Commodore A. N. Robinson and Secretary Earl Eisenhart, jr.

Ceremonies will take place at 3:00 p. m. followed by entertainment and a buffet supper. The occasion marks the official opening of the 1949 season.

The Middle States division, American Canoe Association, has scheduled a rather heavy series of events for member clubs, according to plans announced by Andy Thomas, chairman, cruising committee, and Bill Schorr, chairman, paddling committee of Dempsey's Boat Club. Events for May include: Cruise on the south branch of the Potomac River, May 7 and 8; canvas canoe regatta on the Potomac, May 15; third annual junior Training Regatta on the Potomac River, May 22; and cruise on the Delaware River May 28, 29, and 30.

Spike Gewiskey, Dickie Handler, Jed Florance, Ebby Trilling, Dusty Rhodes, Frank Havens and Bill Havens, jr., will be dipping paddles at most of these events—so watch those records fall.

Pope Hurls One-Hitter, Mates Get 23

Hit-happy McKinley Tech clinched the first interhigh playoff berth yesterday with an emphatic 21-0 victory over Woodrow Wilson at Wilson Stadium.

Tech's 23-hit attack and the one-hit pitching of Jack Pope gave the unbeaten Trainers their seventh straight league triumph. Wilson's poor showing was surprising, inasmuch as it won five of its six previous games. The loss dropped Wilson to third place behind idle Eastern.

Mel Quade, Jeff Jackson and Billy Werber, jr., wielded the big bats in Tech's assault. Quade and Jackson each had four hits, Quade scoring five times and Jackson driving across six runs. Werber had a double and two singles and drove in five runs.

Pope baffled Wilson with a side-arm curve which was hit safely only by Chet Cooper, who singled sharply in the first inning.

McKinley	AB	H	O	A	Wilson	AB	H	O	A
Quade,2b.	6	4	1	4	Harris,2b.	2	0	4	1
J'kson,2b.	6	4	3	0	Early,1b..	3	0	5	0
Werber,1b	5	3	5	0	Hall,c....	2	0	5	1
W.Jones,ss	5	2	1	1	F'gerald,cf	0	0	0	0
Speaker,c	5	2	9	0	Cooper,lf..	2	1	0	0
Beckett,lf	4	1	1	0	Speros,2b..	3	0	1	4
L'bach,lf	0	0	0	0	S.Jones,ss	3	0	2	4
Passas,rf	5	3	0	0	K'naugh,rf	1	0	1	0
McGill,rf	4	2	1	0	R'b'on,rf,c	1	0	1	0
Pope,p....	5	1	0	1	Felt,cf....	1	0	1	0
					Eynon,cf..	2	0	0	0
Totals..	45	23	21	6	Dobbs,p...	0	0	0	1
					MacD'ld,p	1	0	0	0
					a Young...	1	0	0	0
					W'amson,p	0	0	0	0
					Howard,p.	1	0	0	0
					Totals..	23	1	21	9

aPanned for MacDonald in fourth.

McKinley	172	305	3—21
Wilson	000	000	0— 0

Runs—Quade (5), Jackson (2), Werber (2), W. Jones, Speaker (2), Beckett (3), Passas (3), McGill, Pope (2). Errors—Quade, Early, Hall, Speros, S. Jones (3), Eynon. Runs batted in—Quade (2), Jackson (6), Werber (5), Beckett, McGill, Pope. Two-base hits—Quade, Jackson (2), Werber. Three-base hit—Speaker. Double plays—S. Jones to Harris to Early; Quade to Werber. Strikeouts—Pope, 9; Dobbs, 2; Williamson, 3. Loser—Dobbs.

Friends Wins, 6-5

Sidwell Friends put on a last inning rally yesterday and defeated Anacostia, 6-5, on the winners field. Duff Smith scored he winning run on an error.

Anacostia	020	102	0	5	6	3
Friends	002	000	4	6	7	7

Ross, Brooks (5) and Faulkner; Meyer and Bolton.

Bullis Wins, 6-3

Mike Jenkins pitched a four-hitter to lead Bullis to a 6-3 victory over Charlotte Hall on the winners' field. The win gives Bullis a 7-7 record.

Charlotte Hall	100	001	1	3	4	1
Bullis	201	210	x	6	10	1

What's Going On Today

COLLEGE BASEBALL
Georgetown at Rutgers.
Shaw vs. Howard, West Ellipse, 3 p. m.
Montgomery Junior College at Georgetown Frosh, 3 p. m.
Virginia Frosh at Staunton, 3 p. m.
COLLEGE TRACK
Mason-Dixon Meet at Johns Hopkins.
North Carolina at Virginia.
COLLEGE TENNIS
Southern Conference Tournament at Williamsburg.
COLLEGE GOLF
Southern Conference Tournament at Winston-Salem.
HIGH SCHOOL BASEBALL
Bainbridge at Bullis, 3 p. m.
Chamberlain at Anacostia, 3:30 p. m.
Coolidge at Central, 3:30 p. m.
Bell at Eastern, 3:30 p. m.
Wilson at McKinley Tech, 3:30 p. m.
Western at Roosevelt, 3:30 p. m.
Washington-Lee at George Washington, 3 p. m.
St. John's at Montgomery Blair, 3 p. m.
Mount Vernon at Fairfax, 3 p. m.
Episcopal at Georgetown Prep, 3 p. m.
Woodward vs. St. Anthony's at Taft, 3 p. m.
St. James of Hagerstown at St. Albans, 3 p. m.
Priory at National Training, 3 p. m.
HIGH SCHOOL TRACK
Metropolitan Washington Meet at Wilson High, 3 p. m.
HIGH SCHOOL GOLF
Roosevelt at Georgetown Prep, 3 p. m.
Friends vs. Bullis at Argyle, 3 p. m.
Washington-Lee vs. Gonzaga at Indian Spring, 3 p. m.
Honeywell vs. Bethesda-Chevy Chase at Manor, 3 p. m.
Montgomery Blair vs. Coolidge at Kenwood, 3 p. m.
Central vs. Wilson at Prince Georges, 3 p. m.
HIGH SCHOOL TENNIS
Gilman of Baltimore at Landon, 3 p. m.
St. Albans at St. James of Hagerstown, 3 p. m.
SANDLOT BASEBALL
Naiman vs. Heurich, South Ellipse, 5:30 p. m.
FBI vs. Union Printers, West Ellipse, 5:30 p. m.
Jett Motors vs. Campus Club, Anacostia No. 1, 5:30 p. m.
Eddie's Tavern vs. Marine Corps Institute, Anacostia No. 2, 5:30 p. m.
Irish War Vets vs. Police Department, North Ellipse, 5:30 p. m.
Randall vs. Navy Quarters I, East Ellipse, 5:30 p. m.

By Henry Rohland—The Washington Post

LIKE FATHER, LIKE SON—Bill Werber, jr., son of the former major league infielder, is slashing out a two-run single in the third inning of yesterday's McKinley Tech-Wilson Interhigh baseball game. He collected another single and double to drive in five runs altogether as Tech walloped Wilson, 21-0. The catcher is Wilson's Don Hall

Betty Garber, Mrs. Foley Tie For Golf Cup

Two clubmates, both newcomers to competition in the Women's District Golf Association events, scored low nets of 158 in the final day's play of the Keefer Cup, throwing honors for first place into a tie, and necessitating a play-off at Chevy Chase at 10 a. m.

Miss Betty Garber and Mrs. Richard Foley, both representing Argyle Country Club, started the days' round with three strokes difference in score, Miss Garber having turned in an 82-5-77, and Mrs. Foley a 91-11-80 for the first 18 holes.

Miss Garber, a former physical ed instructor, found considerable difficulty on the greens. She took three putts on the eighteenth green and ruined her chances for a clear title. She carded nines of 43's for 86 with a handicap of 5 for 81.

Mrs. Foley, a week-end golfer, playing only the second time in local tournaments, was out in 44, and carded a 45 on the back nine despite three 3-putt greens. Her handicap of 11 gave her a net 78, and a tie for the cup.

Mrs. Walter Stokes, of Manor Country Club, was automatically declared the low gross winner of the tournament with 169, although she was one stroke off, when Miss Garber elected to by-pass her claim to that spot. Mrs. Stokes had an 83 on Wednesday for second low gross, and 86 yesterday.

Other winners: For 36 holes of competition—
Third low net, Mrs. William A. Walsh, Washington, 95—14—81; 95—14—81—162.
Fourth low net, Mrs. Robert Wilson, Chevy Chase, 96—14—82; 97—14—83—165.
Fifth low net, Mrs. Landra Platt, Chevy Chase, 90—5—85; 86—5—81—166.
Sixth low net—Mrs. D. H. Henderson, Congressional, 88—6—82; 90—6—84—166. Five down to par.
Seventh low net, Mrs. L. G. Pray, Columbia, 89—4—85; 85—4—81—166. Six down to par.
Eighth low net, Mrs. Henry Bodman, Chevy Chase, 95—10—85; 92—10—82—167.

Seek 2d Straight

Ralph Bogart Heads Field In Kenwood Invitational

Ralph Bogart, 1948 winner, heads the field of entries in the Kenwood Country Club annual Invitational Golf tournament which is to be held May 17, 18, 19. Qualifying round will be played on opening day with match play in six flights on the following two days.

Many of the better known amateurs will be out to defeat Bogart's bid for a second straight win. This group includes Volney Burnett of Indian Springs, Earl Skinker of Columbia, Jim Gardner of Washington Golf and Country Club and Jim Wilson of Army-Navy.

Entries for the tournament close Sunday at 6 p. m. They may be turned in to the pro shop at the club or by mail to the chairman of the golf committee, Kenwood Country Club.

The District Golf Association's sixteenth annual schoolboy golf classic will begin May 16 with an eighteen hole qualifying round at Manor Club . . . sixteen to qualify . . . first round Tuesday, May 17, at Indian Spring . . . second round, Thursday, May 19, at Chevy Chase . . . semi-final round, Saturday, June 4, at Army-Navy as part of the Celebrities Tournament . . . Finals Sunday, June 5, Army-Navy.

The Washington Post Trophy will go to the school of the individual champion . . . a replica will be given to the winning boy. Prizes will also be given for the low medal score, runner-up in the top flight and winner and runner-up in the second flight.

The second flight for the second sixteen low scores in the qualifying round will be played at Georgetown Prep.

Bridle Trails Show Set For Weekend

By Harry De Mawby, Jr.

The Rotary Club of Washington and the Washington Bridle Trails Association have again pooled their efforts to offer a combined horse show, this weekend, which should prove to be the top local equestrian attraction of the 1949 season.

The show will be held at the Meadowbrook Show Grounds, East-West Highway, Chevy Chase, Md.

A licensed show of the American Horse Show Association and a member of the growing Virginia Horse Shows Association, the event will be divided into two sessions, each beginning at 10 a. m. on Saturday (May 14) and Sunday (May 15).

The first day will be Junior Day and 19 classes have been planned for ponies and junior mounts by the committee of the Washington Bridle Trails Association under whose sponsorship the first day's show wil take place.

The regular combined show will include separate divisions for five-gaited saddle horses, conformation hunters, working hunters and open jumpers with a total of 18 classes listed.

Leo C. May of the Rotary Club is general chairman and the advisory horse show committee members are Angelina J. Carabelli, show secretary; Mr. and Mrs. Charles J. Burns, Miss Eva Rabbitt, Alden McKim Crane, Mr. and Mrs. Donald C. Bradley, Mr. and Mrs. L. Stanley Jones, William T. Cary, Mr. and Mrs. Gardner Hallman, Harry De Mawby, jr., and Albert Heider.

Proceeds will be usel to further the charitable activities of the Rotary Club. The traditional Bridle Trails Horse Show Ball will be held at the Roosevelt Hotel on Friday (May 13) the eve of the show.

BCC Beats Prep, 11-8

Despite committing seven errors, Bethesda-Chevy Chase outslugged Georgetown Prep, 11 to 8, yesterday on the loser's field. Bethesda jumped off to a six-run first inning and the Little Hoyas retaliated for four but Bethesda matched that its second time up.

Bethesda-Chevy Chase	641	000	11	11	7	
Georgetown Prep	410	030	8	4	3	

Mason, Warner (1), Shoemaker (6) and Young; Nolan, Day (3), Claxton (3) and McGolrick.

Landon Routs Honeywell

Landon waltzed through five innings of play to smear Honeywell, 24-4, on the losers' field. In the field, Honeywell rang up 11 errors and in the pitcher's box, gave Landon 10 hits and 14 walks. The game was called at the end of the fifth.

Landon	434	3	10	24	10	4
Honeywell	220	0	0	4	8	11

Johnson and Barrett; Rafferty and Young.

For distinguished reporting hear Edward R. Murrow at 7:45 p. m. on WTOP, The Washington Post station.

AUTO REPAIRING and REPAINTING
BODY AND FENDER WORK
McMahon Chevrolet
1238-46 Upshur St. N.W. GE. 0100
Between Georgia Ave. and 13th St.

FOX HEAD "400" BEER
Brewed with Waukesha Water
FOX HEAD BREWING CO
Waukesha, Wis.

FAMOUS QUALITY

ARMSTRONG Rhino-Flex TIRES

ALL ARMSTRONG TIRES Now Made With "COLD RUBBER" Armstrong Standard Guarantee in Writing, 6 Mo. Reg. $13.89 Only $8.95 plus tax 600x16—4-Ply

ARMSTRONG Heatmaster 600x16 (4) GUARANTEED IN WRITING, 18 MONTHS Reg. $17.09 $11.95 plus tax

Extra Special on Quality SEAT COVERS Reg. $20 Value 10% Discount If Not Installed $14.95 INSTALLED

ARMSTRONG MOTORS, INC.
DIRECT FACTORY HUDSON DEALER
6503 GEORGIA AVE. N.W GE. 4178 TA. 5000

STEUART MOTORS KNOWS YOUR
SELLING & SERVICING Ford FOR OVER 30 YEARS
BEST!
Take Up to 12 Months to Pay for Major Repairs
Rebuilt Motors, $15 Down

6TH & NEW YORK AVE., N.W.
3RD & H STREETS N. E.
Truck Center 2001 W. Va. Ave. N.E.

HIGH SCHOOL GRADS

Have you considered THE U.S. AIR FORCE as a Career?

Here's one of today's choicest ways to a fine aviation career, a good steady job and a chance for you to get into aviation when you're young and grow up with this exciting, changing field.

There's no finer aviation training available today than that offered by your U. S. Air Force. You can specialize in one of over a hundred special skills. Not only that, you have a good steady job and plenty of chance for advancement while you're young.

Don't let this great opportunity go by. Get the full details at your U. S. Army and U. S. Air Force Recruiting Station today!

U.S. AIR FORCE
403 10th Street N.W.
Washington, D. C.
Phone RE. 6700, EX. 3855

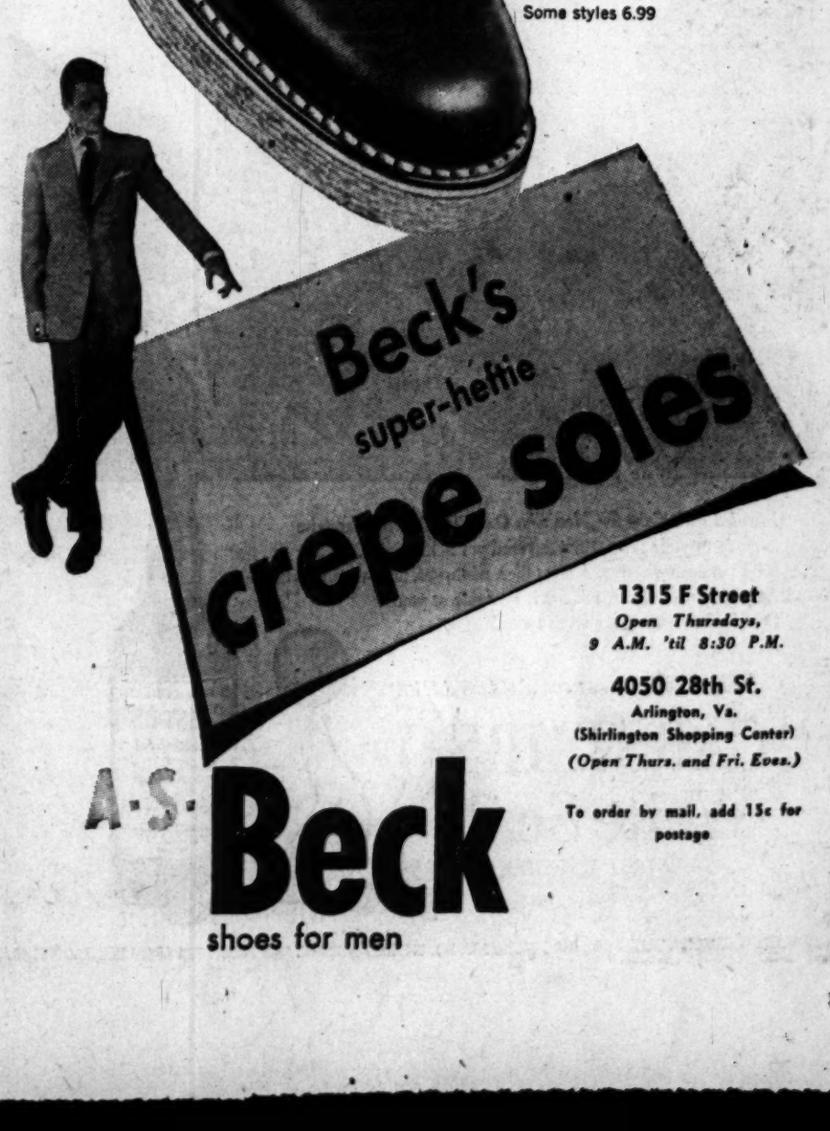

Favored It Girl Wins Maryland-Bred Filly Event at Pimlico

Bryson Lass Leads Shea's 3 Entries

By Walter Haight
Post Reporter

Pimlico, Md., May 12.—It Girl, a 2-year-old filly, had everything here this afternoon and ran off with the third $5000 added Pimlico Breeders' Stakes. The aptly named daughter of Mr. Bones and Clara Beau carried the colors of Mrs. Ella K. Bryson, whose husband, Ray Bryson, was the breeder.

Ridden by Steve Brooks, of Derby fame, It Girl drove into the finish line ahead of three members of the Trainer Danny Shea entry. The trio, composed of Grant Thorn's World Empress, Willow Brook Stable's White Bones and Mrs. Shea's Busy Morning, finished in the order named behind the Bryson filly.

Time Best for Stakes

It Girl was the favorite and returned a $4.20 mutuel to her legion of backers in a crowd of 12,500. The winner's time of 0:54 3/5 for 4½ furlongs was the best in the three years of the stakes.

The race was for juvenile fillies foaled in Maryland and was run over a fast track under smiling skies.

World Empress was first to show in front and stepped out to what appeared to be a winning lead. However, Brooks had It Girl within striking distance. In the stretch Steve applied the whip and It Girl shimmied past the pacemaker to win going away. World Empress held on to the place with White Bones closing ground to be third.

This was It Girl's second victory in six tries this year and was worth $3950 to bring her purse money for her short career to $6125.

Double Pays $466.20

Breeder Bryson, president of the Bel Air track, is in a Philadelphia hospital after collapsing while watching the races at Garden State Park last week.

Emmett Roberts, owner and trainer of the horse Diabillo, sent out the 6-year-old who came home 15 lengths ahead of his closest rival in the day's steeplechase. Diablillo paid $21.40.

The day brought another substantial pay-off on the daily double. L. Kutzliff's Skydue shocked the fans by winning the first race at a healthy $141.20 mutuel. Apprentice D. Powley was up. In the second race, Carson Kirk booted Hasol B. Mac Crowe's Handy Man to the wire to the tune of a $10.60 pay-off. The daily double on the 5-and-4 combination returned $466.20.

Preakness Colts Pass Up Workouts

Pimlico, Md., May 12—Preakness candidates were noticeable by their absence from the workout tab this morning, although it had been expected that some of them would appear at least for short breezes.

Old Rockport, the Westerner, was on the course for a slow half mile but none of the others had indulged in any sort of serious drill. However, since all have been training and racing steadily all spring, there was little need for added work.

Trainer Tom Smith, who has Model Cadet here for Mrs. Ada L. Rice said he had not yet assigned a jockey for that colt. When told that Ovie Scurlock had been listed as the probable rider, Smith admitted that guess was "probably all right." Scurlock handled Model Cadet in the Kentucky Derby.

The Preakness field still remained at eight, with no late threats and with Parliament listed to go only if the track turns muddy again. Previously it had been stated that Noble Impulse would go only if the strip is fast. The other seven are considered starters regardless of track conditions.

John M. Gaver, Max Hirsch and Hirsch Jacobs, who have been training in New York, were on hand to supervise the final preparations for Capot, Curandero and Palestinian for the Preakness.

Ted Atkinson, it was reported, will be on hand Friday morning to breeze Capot, go back to Belmont that afternoon to ride, and return Saturday to ride the Greentree colt in the middle number of America's famed Triple Crown.

Official Race Chart at Pimlico

Copyrighted, Thursday, May 12, 1949, Triangle Publications, Inc.

FIRST RACE—Six furlongs. Purse, $2500. For 4-year-olds and up; claiming. Start good. Won driving; place same. Went to post at 2:20. Off at 2:21½. Winner, L. Kutzli's b. f. (4) by Sky Raider—Dinorah by Dodge. Trained by L. Kutzli. Value to winner, $1625. Time, 1:14⅘.

Horses	Jockeys	Wgt.	Post	St.	¼	½	Str.	Fin.	Straight
Skydue	(Powley)	110	5	10	8¹	6²	3¹	1ʰᵈ	$69.60
Tacaro Milkman	(Kirk)	124	9	2	2¹	1ʰᵈ	1½	2²½	1.10
Miss Pidgeon	(P'son)	115	2	4	4ʰᵈ	4½	4³	3½	8.90
Mary Ann	(P'more)	112	6	1	1¹	2²	2³	4⁴	2.70
La Vega	(Downs)	110	8	7	6³	7¹½	7³	5ʰᵈ	12.80
Sky Flight	(Clark)	115	11	9	9³	8¹	8½	6¹	13.50
Gingham Girl	(Ulmer)	112	1	11	11	10¹	10ʰᵈ	7ʰᵈ	109.60
Flying Wac	(Weber)	120	10	3	3½	3½	5½	8ʰᵈ	40.80
Dram	(Meyerhoffer)	115	4	8	5½	6³	9½	9¹⁰	48.60
Apra	(Kozycki)	112	3	6	7ʰᵈ	9¹	9½	10³	31.20
Kulina	(Segraves)	115	7	8	10³	11	11	11	35.80

SKYDUE, $141.20, $33.00, $15.60; TACARO MILKMAN, $3.60, $3.00; MISS PIDGEON, $4.00.

SECOND RACE—Six furlongs. Purse, $2500. For maiden 3-year-olds. Start good. Won driving; place same. Went to post at 2:51. Off at 2:52. Winner, Hazel B. MacCrowe's b. c. (3) by Hairan—Snow Flurry by Swift and Sure. Trained by J. Serio, jr. Value to winner, $1625. Time, 1:13⅘.

Horses	Jockeys	Wgt.	Post	St.	¼	½	Str.	Fin.	Straight
Handy Man	(C.Kirk)	122	4	1	1½	2²	1½	1ʰᵈ	$4.30
New Oxford	(M'noffer)	117	3	6	2½	1ʰᵈ	2³	2³	17.70
Tellanrun	(Knapp)	117	5	10	5ʰᵈ	4²	4³	3¹½	5.10
Pamlico	(Passmore)	112	11	2	3ʰᵈ	3²	3ʰᵈ	4⁴	3.60
Cinspire	(Ross)	117	10	3	7ʰᵈ	6¹	5ʰᵈ	5³	4.70
Red Ned	(Breen)	122	6	7	6ʰᵈ	5ʰᵈ	6³	6³	8.60
Sohrab	(Walters)	122	2	11	10ʰᵈ	9ʰᵈ	8¹	7½	90.30
Roy Elmo	(Martin)	122	9	9	8³	7³	7¹	8¹	6.90
I Suppose	(Powley)	117	7	8	11³	11³	9ʰᵈ	9ʰᵈ	31.60
First Boston	(Scott)	122	1	4	9³	8½	10³	10³	48.10
Chocolate Roll	(Moore)	115	12	12	12	12	12	11½	122.80
Sir Ram	(Layin)	122	8	5	4³	10ʰᵈ	11½	12	51.00

HANDY MAN, $10.60, $6.00, $4.00; NEW OXFORD, $15.40, $9.40; TELLANRUN, $4.80.

DAILY DOUBLE—SKYDUE AND HANDY MAN—PAID $466.20.

THIRD RACE—Two miles. Steeplechase. Purse, $3500. For 4-year-olds and up; claiming. Start good. Won easily; place handily. Went to post at 3:19. Off at 3:19½. Winner, E. Roberts' br. g. (5) by Devil Red—Sallie Bourland by In Memoriam. Trained by E. Roberts. Value to winner, $2200. Time, 3:57⅖.

Horses	Jockeys	Wgt.	Post	St.	5	10	Str.	Fin.	Straight
Diabillo	(Carter)	139	6	4	3²	1ʰᵈ	1¹½	1¹ᵉ	†$9.70
Bridlespur	(Mallison)	138	1	2	2ʰᵈ	3²	2¹ᵉ	2¹ᵉ	14.20
Fonsilver	(W'slow)	135	7	7	7	7	4¹ᵉ	3ᵉ	17.60
Silver Run	(Clingman)	150	3	1	1½	2²	3ʰᵈ	4¹⁰	1.10
Lady Janice	(Bland)	147	4	6	4³	4⁷	5ᵉ⁰	5²⁰	4.20
Rollin Light	(Phelps)	138	5	3	5²	5²	6	6	†
Caidstone	(Ferrell)	137	2	5	6⁴	6⁴	Lost rider		3.10

†Mrs. E. S. Hamilton-E. Roberts entry.

DIABLILLO, $21.40, $6.60, $3.40; BRIDLESPUR, $9.80, $5.00; FONSILVER, $4.60.

FOURTH RACE—Four and a half furlongs. The Virginia Horsemen's Plate. Purse, $3000. For 2-year-olds; claiming. Went to post at 3:52. Off at 3:52½. Winner, Mrs. S. Diaz's b. c. (2) by Chicuelo—Still Water by Sun Hatter. Trained by E. Meloncon. Value to winner, $1950. Time, 0:54⅘.

Horses	Jockeys	Wgt.	Post	St.	¼	Str.	Fin.	Straight
Nickie C	(Beasy)	124	6	1	1¹½	1¹½	1²	$1.70
Orthopedic	(Passmore)	104	3	2	2²	2¹½	2³	8.10
Gerleon	(Mitchell)	113	9	4	4¹½	4³	3ʰᵈ	9.60
Snow Passes	(Palumbo)	121	12	7	3½	3¹	4³	3.60
Handle	(McLean)	112	10	9	5ʰᵈ	5½	5½	7.20
Gray Brand	(Lynch)	109	11	8	6ʰᵈ	6²	6³	4.70
Jubilant	(Powley)	106	8	10	9ʰᵈ	9ʰᵈ	7½	49.30
Nereid	(Griffith)	106	4	5	7²	7ʰᵈ	8ʰᵈ	108.80
Better Light	(Meyerhoffer)	108	5	6	6½	8ʰᵈ	10½	9¹	100.90
High Note	(Layton)	108	7	12	12	12	10ᵉ⁸		123.30

Comic Lady ..... (Hidalgo) 111 2 3 10¹ 8ʰᵈ 11½ $5.70
Lucks Here..... (Knapp) 111 1 11 11ʰᵈ 11¹ 12 50.20

NICKIE C., $5.40, $3.60, $3.00; ORTHOPEDIC, $5.80, $4.80; GERLEON, $7.00.

FIFTH RACE—Four and one-half furlongs. The Pimlico Breeders' Stakes (3rd running). Purse, $5000 added. For 2-year-old fillies (foaled in Maryland). Start good. Won handily; place driving. Went to post at 4:21. Off at 4:21½. Winner, E. K. Bryson's br. f. (2) by Mr. Bones—Clara Beau by Sun Beau. Trained by J. Serio, jr. Value to winner, $3950. Time, 0:54⅘.

Horses	Jockeys	Wgt.	Post	St.	¼	½	Str.	Fin.	Straight
It Girl	(Brooks)	119	7	2	3ʰᵈ	3¹	1¹	1¹	$1.10
World Empress	(Martin)	119	9	5	1ʰᵈ	1½	2¹½	2¹½	11.70
White Bones	(Kirk)	115	6	8	6½	5²	3³	3³	†
Busy Morning	(Lynch)	119	5	1	2¹	2ʰᵈ	4³	4⁴	†
Patty Rock	(Scott)	116	8	6	5ʰᵈ	6ʰᵈ	5²	5²	67.00
Enna	(Breen)	113	1	3	4³	4½	6ʰᵈ	6ʰᵈ	28.60
My Recipe	(Walters)	115	4	7	7²	7²	7³	7½	7.90
Salasa	(Knapp)	115	3	4	8⁴	8³	8³	8³	†
Likarock	(Jemas)	119	10	9	9	9	9	9	7.00

‡S. W. Labrot, jr. entry.
†Mrs. D. Shea-Willow Brook Stables-G. Thorn entry.
IT GIRL, $4.20, $2.60, $2.40; WORLD EMPRESS, $2.20, $2.20; WHITE BONES, $2.20.

SIXTH RACE—One mile and one-sixteenth. The Cosmopolitan Club of Baltimore. Purse, $3000. For 3-year-olds; claiming. Start good. Won driving; place same. Went to post at 4:50. Off at 4:51. Winner, Mrs. M. Kauts's b. c. (3) by Little Beans—Bois Mowles by Bowles. Trained by A. T. Clarke. Value to winner, $1950. Time, 1:46⅕.

Horses	Jockeys	Wgt.	Post	St.	¼	½	Str.	Fin.	Straight
Bo Mowlee	(Passmore)	111	6	1	1²	1²	1²	1³	†3.0
Jacolee	(Brooks)	116	5	3	6½	6½	2¹	2¹	†2.70
Grabro	(Meyerhoffer)	108	7	2	2¹½	3ʰᵈ	4¹	3½	2.20
Abbottstown	(Kirk)	119	4	5	3ʰᵈ	2ʰᵈ	3ʰᵈ	4½	6.50
Tomks	(Powley)	106	8	7	7	5¹	5ʰᵈ	5¹	12.70
Roy O.	(Mitchell)	117	1	4	5²	5¹	6⁴	6⁴	†
Bright Armor	(P'son)	112	2	6	4¹	4³	7	7	34.80

†L. Orme-Mrs. M. Kauts entry.

BO MOWLEE, $6.60, $3.20, $2.20; JACOLEE, $3.40, $2.40; GRABRO, $2.40.

SEVENTH RACE—One mile and a furlong. Purse, $2500. For 4-year olds and up; claiming. Start good. Won driving; place same. Went to post at 5:22. Off at 5:23½. Winner, N. S. Scava's b. g. (8) by Fitzgibbon—Sylvia Mede by Runnymede. Trained by N. S. Scava. Value to winner, $1625. Time, 1:55.

Horses	Jockeys	Wgt.	Post	St.	¼	½	Str.	Fin.	Straight
Fitz Mede	(Clark)	113	4	7	8¹	8¹	7¹	1ʰᵈ	$6.00
Cessation	(Powley)	112	5	3	7²	7²	6²	7ʰᵈ	10.20
Proud Reward	(Br'ks)	122	2	8	6³	6³	5ʰᵈ	3¹½	1.80
Ayah's Boy	(Martin)	120	9	8	6²	4½	4ʰᵈ	4³	5.60
Audible	(Weir)	118	8	2	1¹½	1ʰᵈ	5²	5³	279.50
Temeru	(Kirk)	116	12	10	12	9¹½	7½	6³	8.30
Impenetrable	(Law)	106	7	6	5¹½	3ʰᵈ	6ʰᵈ	7½	19.80
Four Eights	(P'more)	106	11	9	9ʰᵈ	10²	10²	8¹	12.80
Chalupa	(Mitchell)	116	6	11	11½	11³	9ʰᵈ	9ʰᵈ	48.30
Gene Chance	(Pierson)	113	5	4	3²	2¹	8ʰᵈ	10ʰᵈ	7.50
Inez M.	(Kratz)	113	1	12	10²	12	11½	11³	78.10
Wonder Witch	(Ulmer)	112	10	1	4ʰᵈ	5¹	12	12	210.10

FITZ MEDE, $14.00, $8.20, $4.40; CESSATION, $9.20, $5.40; PROUD REWARD, $3.20.

EIGHTH RACE—One mile and one furlong. Purse, $2500. For 4-year-olds and up; claiming. Start good. Won easily; place driving. Went to post at 5:53. Off at 5:53½. Winner, Mrs. S. Daiz's b. g. (5) by Hypnotist II—Sunstroke by Campfire. Trained by E. Meloncon. Value to winner, $1625. Time, 1:54⅗.

Horses	Jockeys	Wgt.	Post	St.	¼	½	Str.	Fin.	Straight
Trance Sleeper	(B'ry)	124	3	5	1¹	1¹	1¹½	1¹½	$3.20
Puritan	(Powley)	119	5	6	3¹	2¹½	2²	2¹½	6.00
Black Object	(Olah)	110	4	3	2½	3ʰᵈ	3¹	3³	2.20
Maneen	(Arduini)	120	1	5	7½	8	6¹	4ʰᵈ	9.00
Brevrome	(Emery)	113	2	4	5²	4¹	4¹½	5¹½	28.20
Helen Dear	(Scott)	112	7	8	6³	6ʰᵈ	5½	6¹	7.50
Gainer	(Pollard)	115	8	7	8	7¹	8	7ᵘᵏ	7.10
Sandy Trail	(S'graves)	110	6	1	4½	5²	7ʰᵈ	8	18.20

TRANCE SLEEPER, $8.40, $4.80, $3.00; PURITAN, $6.40, $3.60; BLACK OBJECT, $3.00.

Pimlico

FIRST RACE—Six furlongs. Purse, $2500. For 3-year-olds; claiming.

Post.	Horse and Jockey	Wgt.	Odds
1	Rollin Scotch (C.Kirk)	116	20-1
2	*Dandy Pete (no boy)	107	8-1
3	*Miracle Rod (Passmore)	102	20-1
4	Ding (Martin)	109	3-1
5	War Champ (Mitchell)	116	10-1
6	Say Polly (Knapp)	107	15-1
7	Son o' Dig (Jannell)	114	20-1
8	Merry Nymph (LaMon)	109	8-1
9	Now and Ever (no boy)	107	20-1
10	*Lady Lavender (Powley)	106	30-1
11	*Bliss Pal (no boy)	107	6-1
12	*Budding Berry (Downs)	102	30-1
13	Golden Clover (Pannell)	112	20-1
14	Wye River (Pannell)	112	20-1
15	Cavalier Trim (Martin)	117	6-1
16	Loving Robert (C.Kirk)	117	8-1

SECOND RACE—One and one sixteenth miles. Purse, $2500. For 4-year-olds and up; claiming.

Post.	Horse and Jockey	Wgt.	Odds
1	*Trout Lake (no boy)	113	6-1
2	Winged Heels (Law)	108	15-1
3	Big Chris (Mitchell)	118	5-1
4	†Old Fellow (Regalbuto)	111	20-1
5	Beau Briar (Kratz)	118	20-1
6	Stopler (no boy)	118	12-1
7	The Demander (Bauer)	118	20-1
8	*Irenic (Powley)	113	10-1
9	King's Pride (Gillespie)	118	20-1
10	*War Ballad (no boy)	113	10-1
11	*Sandglass (Martin)	113	4-1
12	Bunk (Sheridan)	113	5-2
13	Plantagenet (no boy)	118	8-1

THIRD RACE—Two miles. The Duetiste Steeplechase. Purse, $3500. For 4-year-olds and up.

Post.	Horse and Jockey	Wgt.	Odds
1	Cobh (Clingman)	153	20-1
2	Black Fox Run (Field)	150	8-5
3	Ohbah (no boy)	141	5-1
4	†Lively Man (no boy)	141	5-1
5	Sea Otter (no boy)	130	15-1
6	Greek Flag (Marzani)	148	6-5

FOURTH RACE—Four and a half furlongs. Purse, $2500. For maiden 2-year-olds; claiming.

Post.	Horse and Jockey	Wgt.	Odds
1	My Nell (no boy)	119	20-1
2	Briar Bay (McLean)	116	20-1
3	*Crystal Pass (Meyerhoffer)	111	20-1
4	Prima Vixen (no boy)	116	20-1
5	Once Only (no boy)	119	4-1
6	*Faultfinder (Powley)	108	12-1
7	Desert Raid (McLean)	122	20-1
8	Wagel (Martin)	122	2-1
9	Bougent (C.Kirk)	116	20-1
10	*Gavin (Glisson)	108	6-1
11	Good Gossip (no boy)	116	20-1
12	Darling Man (no boy)	116	20-1
13	*Mary (Downs)	108	10-1
14	Jewel Way (no boy)	116	20-1
15	*Love Lock (no boy)	108	15-1
16	Gumptious (no boy)	122	10-1

FIFTH RACE — One and one-eighth miles. Purse, $3000. For 4-year-olds and up; claiming.

Post.	Horse and Jockey	Wgt.	Odds
1	*Infirst (no boy)	108	6-1
2	Anna Hannigan (McLean)	112	12-1
3	*Monnie Morse (no boy)	108	8-1
4	Blue Falcon (C.Kirk)	121	5-2
5	*Discovery (Downs)	108	31-1
6	*Carmargo Bill (no boy)	113	15-1
7	*Silver Money (Sheridan)	110	4-1

SIXTH RACE—One and one-sixteenth miles. The Pimlico Oaks. Purse, $10,000 added. For 3-year-old fillies.

Post.	Horse and Jockey	Wgt.	Odds
1	aBlack Chiffon (no boy)	121	15-1
2	aSunny Vale (Jessop)	121	15-1
3	Alluring (Mehrtens)	121	5-1
4	bLady Dorimar (Scurlock)	121	5-2
5	Admired (Madden)	121	15-1
6	Wistful (Brooks)	121	4-1
7	Raise You (Breen)	121	12-1
8	Miss Dow (no boy)	121	30-1
9	Delta Queen (Stout)	121	12-1
10	Why The Rush (Martin)	121	20-1
11	My Celeste (Turner)	121	20-1
12	bTall Weeds (McCreary)	121	5-2

aBrookmeade Stable entry.
bWoodvale Farm entry.

SEVENTH RACE—One and one-sixteenth miles. Purse, $2500. For 4 year-olds and up; claiming.

Post.	Horse and Jockey	Wgt.	Odds
1	*Reno Untried (no boy)	108	10-1
2	a*Alaplay (Powley)	113	10-1
3	*Dusy Moments (Glisson)	108	30-1
4	Best Bib (no boy)	113	6-1
5	*Fast Count (Glisson)	108	10-1
6	Helen's Dream (no boy)	108	20-1
7	Masterdom (Boston)	118	20-1
8	b*Rough Swallow (no boy)	103	8-1
9	*Vittore (Ulmer)	113	15-1
10	b*Rough Pastime (no boy)	108	8-1
11	*Willamar (no boy)	113	20-1
12	*Simond (no boy)	113	20-1
13	*Wayfood Girl (Meyerhoffer)	103	20-1
14	a*Skip Bid (no boy)	108	10-1

aLeatherbury entry.
bUtterback-Christmas entry.

EIGHTH RACE — One and three-sixteenths miles. Purse, $2500. For 4-year-olds and up, fillies and mares; claiming.

Post.	Horse and Jockey	Wgt.	Odds
1	Rough Ordy (Passmore)	119	4-1
2	Euterpe (Martin)	112	10-1
3	Head Smart (Mitchell)	112	6-1
4	Friendly Miss (Downs)	108	6-1
5	Scotch Plains (Vandergrift)	113	15-1
6	Miss Busybee (Pollard)	115	10-1
7	*Kingrosa (Passmore)	114	5-1
8	*Mel's Chic (Sheridan)	112	5-1
9	Enigma (Knapp)	110	301

*Five pounds allowance claimed.
†Seven pounds allowance claimed.
‡Ten pounds allowance claimed.

Suffolk Downs

1—¾: $2200; 3-year-olds; claiming.

Kit 'n' Kat	108	Sunny Limited	116
I Forgot	113	*Murray Maid	103
Super Girl	108	Hi Landing	116
Rabcon	113	*Tabosa	114
Cresanna	108	Neds Star	114
‡Domino Bound	106	Fair Jete	113
Bones Aparte	113	Tempest Mist	108
Tiger Nip	114	Startle Me	108

2—¾: $2200; 4-year olds up; claiming.

Rosie Chinn	108	*Donna M. G	108
*So Provoked	108	Shuckins	112
Virginia R. W	107	Miss Sun Beau	109
*Pilgrim Maid	104	Merrick Belle	109
*To To Light	109	*Pigeon	111
*Khorawych	108	*Sunaway	108
Miss Russel	107	‡Good Fun	102
Glory Be	118	Diatribe	109

3—¾: $2600; 2-year-olds; claiming.

Mr. Choo Choo	110	Boss Broker	114
Count Steel	110	Novadale	111
Meddlesome	110	Colelco	110
Raton	109	Jolly Irish	110
*Wolf Whistle	108	Pitful Fire	107
Roffle	107		

4—¾: $2500; 4-year-olds up; claiming.

Gay Franks	110	River Pilot	115
*Milk Pact	110	*Pickpocket	109
*Cinder Foot	114	Dodos Girl	107
Big Reward	113		

5—¾: $2600; maiden 3-year-olds up.

Kind Marie	105	Aller Oop	118
*King Brad	105	Gentle Kay	105
Shirleys Pride	110	*My Ruthie	100
War Limited	118	Insagal	105
‡Miss Tess	98	Insisal	105
Ace Trophy	110	Flaming Dance	120
Jig Time	118	Arklow H	110
Lover	110		

6—1: $4000; 4 year-olds up; allowances.

Cadet Dan	111	*Lookout Son	111
Gracie Son	113	*Charing Rock	108
Misleader	110	Chuckalot	111
Gay Spark	108	aPaper Mill	113
U. S. Bound	107	Kandy Cal	103
Reborn	108	*Directoire	103
*Evening Rose	101	aDaring Mate	108

aA. Cataldo entry.

7—1⅛: $2200; 4-year-olds up; claiming.

Incopo	109	Lucky Doo	104
*Crystal Dodger	104	‡Miss Lena	108
*Magic Chief	113	‡Decision	116
Sunspark	120	Abim	111
Mokup	111	‡Samba Siren	113

8—1⅛: $2200; 4-year-olds up; claiming.

‡Iced Over	103	*Gallant Dot	103
Vinita Sickle	109	Brave Bid	120
*Chance Game	110	Innate	120
‡Blue Nobleman	108	Shavo	111
Knighthood	120	Ever Playful	112
*Ben Dehaven	106	River Breeze	109

†Three pounds allowance claimed.
*Apprentice allowance claimed.
‡Seven pounds allowance claimed.

1—¾: $2000; claiming; 4-year-olds up.

Kenavy, 104 (Delpidio)	13.20	6.00	3.40
Maximont, 113 (Sisto)		6.20	3.80
Speedee Boze, 101 (Schreck)			3.40

Do It Easy, Neat Kee, Tetrafettle, Jims Jeanie, Academic, Valor, Rose Hairan, Speeding Home, Bacchante also ran. Time, 1:14.

2—¾: $2500; claiming; 3-year-olds.

Bobby E, 109 (Deason)	17.80	7.80	5.00
Boss Well, 106 (Delpidio)		6.20	4.20
Faulkner, 110 (Robertson)			5.80

Sand Piper, Swell Guy, Buran, Amen, Head Woman, Sky Chilla, Once More, Upward Bound, Dandy Guy also ran. Time, 1:13⅘.

DAILY DOUBLE PAID $114.40

3—¾: $2500; claiming; 4-year-olds up.

Gay Gimo, 121 (Nadeau)	9.80	4.40	3.20
Bolo Tie, 113 (Chequette)		3.40	2.80
Grian, 115 (Prehm)			15.00

Miss Yam, Mountain Time, Sun Shade, Master, Dubbell, Cathie Jean, Yarmouth Boy, French Lure also ran. Time, 1:14⅘.

4—4½: $2500; allowances; 2-year-olds.

Henry Busse, 115 (Schreck)	13.00	5.20	3.60
Lefty Jim, 115 (Destasio)		3.60	2.80
Ber Mar Boy, 120 (Moorse)			3.60

Royal Luck, Bido Jo, Little Captain and Hush Money also ran. Time, 0:55⅕.

5—¾: $2500; allowances; 3-year-olds.

Bearing Clear, 116 (Beti'er)	8.60	3.80	3.20
Friendly Frank, 116 (Stone)		3.00	2.80
Esta Vez, 106 (Keene)			4.00

Fancy Festival, Witches Choice, Peerless also ran. Time, 1:13⅘.

6—1⅛: $3000; allowances; 4-year-olds up.

Rabies, 120 (Fernandez)	5.80	4.80	3.20
Flying Mile, 118 (Cook)		7.40	3.40
Leamour, 113 (Destasio)			2.60

Silverling, Gallant G.I., Curvaceous, March Chick also ran. Time, 1:47⅕.

7—1½: $2500; claiming; 4-year-olds up.

War Ripple, 106 (Des'io)	28.00	11.00	7.00
Quatrafoil, 109 (Hettinger)		7.00	5.00
Dime, 109 (Bradley)			11.20

Beerscucker, Reward All, Tom Ferris, Flares Durbar, Sherry D. also ran.

8—1-70: $2000; 4-year-olds up; claim'g.

Flight Gal, 110 (Destasio)	5.20	3.20	2.60
Lesinian, 114 (Brown)		4.20	2.80
Riskaire, 112 (Keene)			3.40

Dance Pretty, Dragerton, Quick Chance, Bull Tar, Jay Larking also ran.

Churchill Downs

1—¾: $2000; maiden 2-year-olds; claim.

Parexcellence	116	Picabu	116
Bilromette	116	Barudie	116
La Cyene	116	Oaika	116
Sly Music	116	Blue Daze	116
Granny D	116		

2—¾: $2000; 4-year-olds up; claiming.

*Polly W	109	Master Insco	114
*Sweet Comet	116	Distant Light	111
Miss Prospect	109	Jean Buttons	116
*Old Bet	111	Our Berra	109
Jet Patrol	114	*Colonel Read	111
Time Eternal	116	Jean Fox	109

3—¾: $2000; maiden 2-year olds; claim.

Little Popsie	116	Covey Ridge	116
Dicks Hat Day	116	*Nigh Grass	111
Bold Sis	116	Tiny Git	116
*Lady Bell	111	Double Dared	116
*Merrytown	111	Cincy Miss	116

4—¾: $2000; 3-year-olds; claiming.

Ramona	105	Flare Monte	108
*Lady Shirley	100	Isa Princess	105
Wazawana	105	Forman	113
Relic Daze	105	Time Lark	110
Dusty Babe	108		

5—4½: $2000; maiden 2-year-olds; allow.

Aunt Dora	115	Gimme	115
Sis Tartan	115	Cross Wave	118
Fanny Welsh	115	Lou Sally	115

6—¾: $2200; 4 year-olds up; claiming.

Shaws Pride	112	*Bubble Gum	116
Mountain Roar	112	Bold Lady	108
*Upgrade	109	Merry March	115

7—¾: $2000; 3-year-olds; claiming.

*Miss Quinlan	100	*Cheral Reward	103
Polly K	105	Beauty Poise	105
*Act Nice	108	Gay Madelyn	105
Bet Ethel	108		

8—¾: $2000; 3-year-olds; claiming.

Good Heavens	105	*Night Grass	111
Schneider	110	Foxy Pate	110
Flint Heart	108	M

Bids and Proposals will be found on Page B-2.

BUSINESS SERVICE 9

ADDING MACHINES
Typewriters bought (top prices), sold, repaired; quick service. Est. 12 yrs. Appreciate your business. Come in. OFFICE MACHINE CO., 913 15th st. nw. RE. 2828.

BRICK, cement, stone work; driveways, sidewalks, flagstones, terraces, walls; grading; free est. GL. 8319.

CARPENTRY, remodel., repairs, cementing, painting. Copen. UN. 0368.

CAMERA REPAIRING
CALL FULLER & D'ALBERT, INC. 815 10TH ST. NW.

CARPENTRY, painting, general repairs. Prompt service. WA. 8590.

CEMENT WORK—Retaining walls and waterproofing. WA. 5040.

CEMENT WORK—Stone walls, flagstone terraces, walks, chimneys, fireplaces, cement driveways, porches, retaining walls, pipe drainage, all kinds waterproofing. F. Marcuccio, Route 5, Horners lane, Rockville, Md. Phone Rockville 3588.

CHAIR CANING, furniture, repairing, refinishing, reupholstering. Call CO. 7300.

CLOGGED DRAIN PIPES electrically Razor-Kleened or no charge. Roto-Rooter, RA. 8888, day or night.

CUSTOM-MADE slipcovers, draperies, bedspreads. We make complete line from customer's material. HO. 8462.

FENCES, chain link, erected after hours by skilled mechanics; free estimate. HO. 9047.

FURNITURE MAKING and repair; upholstering, slip covers, drapes. WIL BERN Industries, HI. 8359.

GARAGE
Single car with wood or aluminum siding, overhead door; built complete, $449. Mr. Proctor, SLigo 5422.

HOME REPAIRS, painting, porch inclosure, attics, basement, garage extension overhead doors. TA. 1328.

MIMEOGRAPHING
Secretarial service, addressing, telephone dictation, mailing list and typing. SH. 5856.

PAINTING, exterior, interior; paperhanging. CH. 1145, 8 a. m.-10 p. m.

PAINTER, colored, wants work by day or job. Phone NO. 7068.

PAINTING, exterior and interior; painting, floor sanding, finishing. WITHERSPOON BROS., DU. 4027.

PAINTING WANTED—1st class white mechanic. Specialty in high work. All work guar. OW. 8274 aft. 6 p.m.

PAINTING, papering. Expert white mechanic. 30 years exp. NO. 4062.

PAINTING ? ? ? ? ?
And you don't know who to call? Phone the Sherwin-Williams Paint Co., DE. 8202, for free advice. We will help you select a painter to fit your job from our long list of reputable painters. A free service of Sherwin-Williams Paints.

PAPERING, painting; 1st class work done immediately. GE. 3643.

PAPERING AND PAINTING, A-1 work; est. free. Mr. Beckett, DU. 4053.

PAPERING—S. E. WALLPAPER CO. Special 12x12 room papered, labor incl., $14.95; 1st class mechanic, 487 Orange st. se. LU. 3-7493

REPAIRING, upholstering of all furniture. Always quality service. Pitts Uphol. Co., 509 Que st. nw. CO 8295.

SLIP COVERS, draperies made from customer's own material. HO. 8462.

STONE—CEMENT WORK
Specializing in stone retaining walls and flagstone, also walks, steps and drives, etc. For free estimates, call Jerry, AT. 9286.

UPHOLSTERING and repairing done by experts; antique restoring; large selection of materials; free estimates and all work guar. PAUL'S UPHOLSTERY SHOP, 732 5th st. nw. EX. 9289.

WE REPAIR and install septic tanks and drain fields, trenching work by contract or by the hour; bulldozer work, basement excavating; D. C. phone, GE. 8744, Va., AL. 2045.

LOST 10

ADVERTISE for your pets lost over 24 hours. Also call Alexandria Health Dept., AL. 5369, and Alexandria Animal Welfare League, AL. 3975, 9 to 4 p. m.; TE. 7184, 6 to 9 p. m.

BRACELET, cultured pearl, 3-strand; lost April 28. Reward. FA. 2393.

BULL TERRIER, male, black with white markings on head and feet; vicinity of College Park, Md.; reward. WA. 1587.

CAT, male, Siamese, cream color, dark brown points, blue eyes, identify by small scars on ears, and crooked tail; may scratch children. Lost vic. 1428 Saratoga ave. nw. Reward. UN. 7272.

CUFF LINKS, man's, heavy gold with initials G.M.F. Reward. HO. 8620.

DOG, black chow, female; old, loved; near Rockville. Phone Nagel, Rockville 4125.

EARRING, gold with Lapis stone, vic. Roger Smith Hotel. RE. 4993, ST. 9200, Ext. 2425.

EYEGLASSES, brown and gold rims; lost in taxicab May 2. NO. 0459.

FOX TERRIER, male, white, brown ears; 6 yrs. old; name "Pat," comparatively new brown collar. Reward for information. WA. 2484.

GLASSES, Tues. afternoon, downtown section of Chevy Chase. OR. 1814.

LOST in L-5 bus, Schlomann Tech 6-language dictionary. Reward. Tel. WI. 6554.

PLATINUM diamond ring in downtown hotel, Tuesday evening, May 10; reward. Call EM. 3495.

WATCH, gold, lady's Elgin, with gold flexible band. DE. 4990, after 6 p. m. Reward.

WRIST WATCH—Bulova, yellow gold, 3 diamonds and 3 rubies on each side. Reward. TR. 3389.

FOUND 10A

DOG, small black and brown female, vic. Mt. Pleasant and Park rd. HO. 8641 after 6 p. m.

SMALL white poodle, old, partly deaf. Tuesday, Washington Grove. SLigo 6709.

DOG, tan and white, med. size, struck by car at Four Corners, Md.; "Tex" on collar. SLigo 6709.

PERSONALS 11

ALTERATIONS, dressmaking, expert workmanship; hems $1 up. NA. 5916.

CEDAR HILL CEMETERY, 2 sites, Catholic section. $175. AX. 1592.

COLLEGE GRADUATE (colored), experienced dressmaking, alterations and repairs on men's and children's clothing; sew in patron's home. HO. 2348.

PAINTINGS, the swanky Connecticut Galleries are exhibiting for sale 63 old and new French paintings until the 15th day of May. 1918 M st nw. Call ST. 2191. Open eves. till 9.

$3000 MAUSOLEUM for 2 in Nat. Mem. Pk., Falls Church for $2000. $2200 cash, bal. terms. TE. 5260.

THINK OF NEXT FALL—You in a fashionable fur jacket, remodeled at Baskin Furs from your outmoded fur coat? Take advantage of season sales—as low as $25. Call now—for restyling, repairs, storage, cleaning.

BASKIN FURS
NA. 5522. Corner 8th and G NA. 5518

FUR STORAGE
Don't entrust your furs to the cedar chest or attic, when certified cold storage at Baskin's is only $3—including $100 insurance!!! At small additional cost, cleaning, glazing, lustrizing. Call today for bonded messenger, NA. 5522 or NA. 5518.

BASKIN FURS
MOTHER trained in child care has opening for child 3-10 in licensed suburban home; vacation at nearby beach; temporary or permanent situation accepted. UN. 8762.

WANTED—2 ticket reservations for C.U. musical, for 5-13, or 5-21. Call TA. 3662.

6 LOTS (24 grave sites) Natl. Mem. Pk. Retail price $2325, sell for $1600 cash. MI. 0519, after 6 p. m.

MOTOR TRAVEL 11A

MAN WANTS ride to California. Share expenses. No drivers. No agents. Call WA. 8928.

RIDE WANTED—From Wash. Circle to Masonic Temple in Alex. around 8 p. m. OV. 1930 after 6:30.

INSTRUCTIONS 12

FRENCH conversation, expert tutoring; adults, child. SLigo 3723 after 7.

FREE trial flight. No oblisation. LEARN TO FLY, only $3.50 weekly. AIRLINE AND AVIATION CAREER Courses included at no extra cost. NATIONAL FLIGHT SYSTEM Dick Powell, President 7014 DENRIKE BLDG. ST. 6877

LEARN to fly, $5.50 per lesson. CONGRESSIONAL AIRPORT, OL. 8888.

HELP, MEN 15

Advertising Copywriter
Experience in direct mail promotion, for magazine work. Salary start $6500.

AMBASSADOR EMPLOYMENT SERVICE
1424 K St. N.W. ST. 7415

ASST. circulation mgr.....$125 wk. **EXP.** mag., direct-mail advertising. ATLAS AGCY., 1420 N. Y. AVE. N.W.

AUTO MECHANIC; good opportunity for experienced all-round man. Woodlawn Service, 4626 Wash. blvd., Arl.

AUTO MECHANICS
Our business is booming. We delivered 100 per cent more cars in April, '49, than in April, '48. We must again expand our mechanical force. Need 2 top-notch men for our modern departmentalized service center and official Virginia inspection station. Good salary, permanent position, plus insurance and vacation. Phone or see "Middy," our service manager, AL. 2330. ALEXANDRIA NASH CORP. Montgomery and St. Asaph St., Alex., Va.

HELP, MEN 15

AUTO PARTS MAN
We are in need of a qualified man for our parts dept.; must have experience; prefer man about 25 to 35 years of age. Must be aggressive and able to handle his part of the job; air-conditioned bldg.; only sober and reliable persons need apply. See Mr. Noell—

McMahon Chevrolet, Inc.
1240 Upshur St. N.W.

BARBER—For 3 days, $25; steady, $60. 312 9th st. nw. RE. 4904.

BARBER, experienced; guarantee and commission. Apply 628 E st. nw.

BARBER, 1st class, sober, steady. 4409 Bowen rd. se. TW. 9882.

BARBER, colored, steady position; good pay; $70-$100 per wk. Apply 1332 You st nw. DU. 9749.

BKKPR., age 35-45.....$50 ATLAS AGCY., 1420 N. Y. AVE. N.W.

Bookkeeping Clerk-Typist
For bookkeeping department at medical clinic, accounting background and previous experience necessary; under 30; $1,950 per year; 5½-day 40-hour week; 1-month vacation; medical coverage. Call ST. 6924.

BOOTBLACK, neat, young man, exp. 2111 Rhode Island ave. ne.

BOOTBLACK for barber shop; good money. 4925 Georgia ave.

BUTCHER
Reliable, sober, steady man; good pay. Apply 2159 Penna. ave. nw.

BUFFER & POLISHER
Experienced man only. Apply Art Metal Finishing Co. 923 12th St. N.W.

BUS BOYS
Colored, with hotel experience. Apply Hostess, Dining Room ANNAPOLIS HOTEL 1111 H St. N.W.

CAR HOPS and WAITERS
AGE 18 TO 25
For drive-in restaurant chain. No experience necessary. Working hrs. 5 p. m. to 1:30 a. m., 6-day week including Saturdays and Sundays; salary and very good tips; meals and uniforms furnished. Paid vacation, insurance and hospitalization.
APPLY PERSON EMPLOYMENT OFFICE
HOT SHOPPES, INC.
1293 TAYLOR ST. NW.

CAR WASHER
6-day week. Richardson Gulf Service, Rhode Island and New Jersey nw.

COLLEGE STUDENT OR TEACHER—Vacation in country; pleasant, helpful work. $540 for 90 days. Box M-1113, Washington Post.

DRIVER SALESMAN
For established dry cleaning route. Excellent pay. References required.
Parkway Cleaners & Dyers
8107 Conn. Ave., Chevy Chase, Md.

ENGINEER. 3d class. Children's Hospital, 13th and W sts. nw.

ENGINEER—WHITE
Good salary and quarters in beautiful garden-type apt. development. Must be capable and have 3rd-class license. NO DRINKERS WANTED. For interview call Mr. Macey, RE. 7226.

FURNITURE FINISHERS
EXPERIENCED
5-Day, 40-Hour Week
20% Discount on Purchases
APPLY
PERSONNEL OFFICE
4TH FLOOR
S. Kann Sons Co.

GARDENER
Some experience necessary. See superintendent of service, Shoreham Hotel, 7 a. m. to 3:30 p. m. No phone calls accepted.

Janitor & Kitchen Worker
(Colored) Private school in Bethesda. Must have driver's license. Live out. Good salary. Call Miss Prosser, WI. 2223.

LIQUOR SALESMAN
Retail, must be exp. in selling, aggressive, good personality; excel. opportunity for advancement; perm.; good salary; must furn. good character references. Do not phone. CENTRAL LIQUOR, INC. 518 9th St. N.W.

MACHINIST, first-class, instrument tools, dies. Apply personnel. Reed Research, Inc., 1048 Potomac st. nw. DE. 7000.

MAIL CLERK
Washington office of large corporation requires services of intelligent and reliable young man over 18 to assist in mail room and daily messenger service between hours of 1 and 8 p. m. 5-day week and pleasant working conditions. Salary, $177 per month. Call ST. 2021 for appointment.

PORTER for barber shop; $20 guarantee. Apply 628 E st. nw.

PRESSERS (WOOL)
For dry cleaning plant; $45 for 45 hours, time and half for over 45 hours.
SANITARY CLEANERS
2920 14th St. N.W.

REAL ESTATE SALESMAN
Experienced man with car. Good opportunity with mortgage financing company in building new sales force for operation in D. C., Va. and Md. AD. 2644, office hours.

REAL ESTATE SALESMAN
Experienced man with car. Good opportunity with mortgage financing company in building new sales force for operation in D. C., Va. and Md. AD. 2644, office hours.

SALES, DISTRIB., $60
Acct., exp., under 27; 5-d...$250 mo. Sales ins., under 28.....$50 plus MUTUAL EMPLOYMENT SERVICE 1710 G St. N.W. NA. 0954.

SALESMAN
with few years' experience, age 24 to 30, at least high school graduate, to sell our line of supplies. Definite opportunity for advancement; salary and commission. Call for appointment. Royal Typewriter Co., Inc., EX. 4533.

SALESMEN
Experienced; to work in a uniform store in Pensacola, Fla.
S. W. RICE CO.
1423 Pennsylvania Ave. N.W.

SALESMEN, experienced in selling better quality men's wear; excellent working conditions. Apply office, The Young Men's Shop, 1319 F st. nw.

SALESMAN
With car, approximate earnings $100 weekly plus expenses, bonus. No canvassing.
APPLY 10 A. M. TO 2 P. M.
2511 BLADENSBURG RD. N.E.

SALESMAN, exper. selling phonograph records to retail stores in W. Va. Call on established trade; guaranteed $100 per week against comm. Can earn $150 per week. Schwartz Brothers, 2931 12th st. ne.

SERVICE STATION PERSONNEL WANTED
Car washers, lubrication men, island men and shift managers. Must be sober and have some experience. Locations throughout the D. C. nearby Maryland and Virginia. Interviews 9 till 11. Association of Retail Gasoline Dealers, 3708 New Hampshire ave. nw.

SERVICE MANAGER
Experienced, Dodge-Plymouth dealership. In healthy rural community. State age, experience, marriage status, refs. and salary expected. Box 298, Washington Post.

SERVICE station attendant; must be experienced. Woodlawn Service Center, 4626 N. Wash. Blvd., Arl., Va.

SHOE SALESMAN
Experienced; liberal earnings; excellent working conditions. See MR. OSCAR.
A. S. BECK CORP.
1315 F ST. N.W.

USHERS
White, students, veterans, Government employes for part-time positions who can work 6 to 10. Apply between 4 and 6.
PLAYHOUSE
727 15th St. N.W.

EDUCATE THRU TRAVEL
Several openings; must be neat; under 26; free travel in States; expenses paid; guaranteed income; saleswork. See Tom Upton, U. S. EMPLOYMENT, 734 15th N.W. 10 a. m. to 1 p. m. (Don't phone).

YOUNG MEN, 18-25; must be neat, single, ambitious and free to travel U. S. A. Permanent work. Transp. furn. by car. Average $65 wk., drawing acct. to start. See J. Smith, Cairo Hotel, 10-1 and 7-8 p. m.

PART-TIME MESSENGER
The Washington Post requires the services of a young man, over 18, for a part-time messenger opening; must be dependable and have a good knowledge of the city.
PERSONNEL DEPARTMENT
1345 E STREET, NW.

HELP, MEN 15

MEN wanted to sell jewelry on the outside. 719 7th st. nw.

EXPERIENCED advertising salesmen for permanent position in city directory business; excellent opportunity for advancement; salary and commission; car advantageous. Mullin-Kille Co. Telephone collect Albert Bait, Div. Mgr., Annapolis, Md. Phone 2361 bet. 6 and 7 p. m. for interview.

MAN WANTED (colored), waiter and houseman, middle age, dependable; club exp. preferred. Call WI. 5200.

EX-ARMY & NAVY OFFICERS AND COLLEGE-TRAINED MEN
Age 21 to 35. Nationally known company has opening in Washington. We train you; income $5,000 plus annually. Sales experience helpful. Write Box M-905, Washington Post, giving complete information and phone number for interview.

JR. SALESMAN OR TRAINEE
to learn specialty selling, paid while learning, modern training program, earn $50 to $150 a day, after brief training period. Call SLigo 7778 for appointment.

EXTRA MONEY
If you're not making enough money on your present daytime position, and if you are free to work from 6:30 to 9:30 p. m., Monday through Friday, you can make an extra $50 to $75 weekly, and still retain your present daytime job. This is a proven plan operating here and in other principal cities. Experience not essential, but you must have good appearance and like to meet people. College students acceptable. This opportunity also available for full-time workers interested in making $100 or more per week. Apply 1200 18th st. nw., Suite 310, Saturday, May 14, 11 a. m. No other time.

SEARS ROEBUCK & CO.
HAS POSITIONS OPEN FOR SALESMEN
To present for the first time in Washington their completely new and most talked about set of reference books on the American scene today.

THE AMERICAN PEOPLE'S ENCYCLOPEDIAS
Up to date from Volume I to Volume XX containing many outstanding exclusive features and priced to meet all family incomes.
NO CANVASSING
LIBERAL DRAW
To qualify: Must be neat in appearance and furnish references. Interviews confidential. For appointment
PHONE CO. 2000
ROOM 265, 9-12 A. M.
ASK FOR MR. KRAUS

HELP, WOMEN 16

AD WRITERS
CLASSIFIED DEPARTMENT
Line yourself up for a position with the Washington Post in interesting work with an assured future. We need advertising clerks who can type and have an ability to express themselves well by phone. Hours, 10:30 a. m. to 7:30 p. m. Five-day, 40-hour week, including Sunday. Paid vacations, sick leave, group insurance benefits and periodic increases available for successful applicants.
PERSONNEL DEPARTMENT
1345 E STREET N.W.

ASST. circulation mgr.: $125 wk. **EXP.** mag., direct-mail advertising. ATLAS AGCY., 1420 N. Y. AVE. N.W.

BOOKKEEPERS, $55 wk., exper. Bookkeeper, asst., auto firm, start $50 wk. Cashier, NCR No. 2000 cl. machine, $40 wk. Cashier-typist, $40 wk. Dozens others daily. See Miss Knight, PERSONNEL SERVICE, 1311 G st. nw. NA. 6088.

Bookkeeping Clerk-Typist
For bookkeeping department at medical clinic, accounting background and previous experience necessary; under 30; $1,950 per year; 5½-day 40-hour week; 1-month vacation; medical coverage. Call ST. 6924.

BOOKKEEPER'S ASSISTANT
We are in need of a qualified person in our bookkeeping department; general knowledge of General Motors accounting system helpful, but not essential; experience in typing required, and some shorthand; good working conditions in our air-conditioned building; paid vacation and holidays. Prefer person between 25 and 30 years. Must make neat appearance. Working 40-hour week. See Miss Stinson.
McMAHON CHEVROLET, INC.
1240 Upshur st. nw. (between Georgia and 13th st.)

BOOKKEEPING MACHINE OPERATORS
EXPERIENCED
—ON—
REMINGTON RAND MACHINES
PERMANENT POSITION
5-DAY WEEK
Apply stating age, experience, etc.
BOX M-902
WASHINGTON POST

CALCULATING MACHINE OPERATOR
Familiar with commercial office work. Permanent position, good salary. See Mr. Wilkins, Edmar Bldg., 702 H st. nw., 3d floor.

CLERK-stenos., exp. & beg.: $2498-$2800 yr. **SECY.-STENOS.,** to $65. ALLEN-O'BRIEN PERSONNEL SERV. 710 14th St. N.W., Rm. 408. RE. 7280.

CLERKS
SUBJECT FILING, HIGH SCHOOL GRAD. EXPER., 5 DAYS, $160. CODING CLERKS, H.S.G., YOUNG. START $150.
NATIONAL EMPLOYMENT SERVICE 1708 G ST. N.W.

CLERK-TYPIST
In accounting department of Catholic University. Opportunity to learn operation of bookkeeping machine. Call MI. 6000, ext. 447.

CLERK-TYPIST
For permanent employment in life insurance company; 7-hour day, 5-day week; economical cafeteria facilities and special employe benefits.
UNDER 35 YEARS OF AGE
Apply between 9 to 11 a. m., room 700
EQUITABLE LIFE INS. CO.
816 14th St. N.W.

CLERK-STENOGRAPHER
National trade association; permanent, 5-day, 40-hour week. Requires working with figures. Call NA. 8930.

HELP, WOMEN 16

CLERK-typists, exp. & beg.; to $50. ALLEN-O'BRIEN PERSONNEL SERV. 710 14th St. N.W., Rm. 408. RE. 7280.

CLERK-TYPIST
AGE 18 TO 35
5-day week, 8:30 to 4:30; congenial surroundings in large insurance company's home office; good opportunity for advancement; retirement plan; paid vacation and sick leave allowance; permanent position. Apply Room 702, 1343 H st. nw.

CLERK-TYPIST
Excellent opportunity for advancement; good salary; air-conditioned office; pleasant working conditions. Apply office, The Young Men's Shop, 1319 F st. nw.

COLLEGE STUDENT OR TEACHER—Vacation in country; pleasant, helpful work. $540 for 90 days. Box M-1111, Washington Post.

DENTAL secy.....$52.50
DENTAL assistant, Arl.....$40
ATLAS AGCY., 1420 N. Y. AVE. N.W.

EDIPHONE OPERATOR
Excellent opportunity for experienced ediphone operator, 5 day, 40 hr. week, paid vacations, sick leave, group insurance benefits. Call ME. 3200, ext. 251, for interview.

EDIPHONE operator, 5-day.....$50
ATLAS AGCY., 1420 N. Y. AVE. N.W.

FITTERS
EXPERIENCED
—FOR—
WOMEN'S COATS SUITS AND DRESSES
APPLY
PERSONNEL OFFICE
7TH FLOOR
JELLEFF'S
1214-1220 F ST. N.W.

EXCELLENT opportunity for ambitious, refined lady to learn good business, $2,400 first year. Box M-1112, Washington Post.

EXECUTIVE SEC. TO WRITER. Career pos.; college-trained pref.; versatile; free to travel; type, research and handle corresp.; sal. open. L. Ron Hubbard, HU. 8216, 10 to 1.

EXERCISE GIRL (1) and masseuse (1), full or part time. 1429 F st. nw., second floor.

MAID and waitress work combined, colored, split-shift; no Sunday work; age 25 or over. Apply 1426 21st nw.

OFFICE ASSISTANT
Permanent position; opportunity to work in excellent environment; general office experience preferred but not necessary. Apply in person, 10 a. m. to noon, or 3 to 5 p. m.
RICH'S SHOE STORE
1001 F St. N.W.

REMIN. Rand bkkpg. opr.....$50 ATLAS AGCY., 1420 N. Y. AVE. N.W.

RECEPT.-SECRY., over 25; $50. TYPISTS, immediate openings; $180. LLOYDS, 1346 Conn. Ave. NO. 2022.

RECEPT.-typist, PBX; 5-day.....$40 ATLAS AGCY., 1420 N. Y. AVE. N.W.

RESEARCH, editing, all subjects, experienced staff; typing manuscripts, etc.; 35c page. ST. 2068.

RESEARCH CLERK
18 to 25, for advertising department research unit. Weekly news magazine. Opportunity to gain valuable experience in interesting work field. Prefer recent college work in math or statistics. Requires initiative, ability to use typewriter and calculator and interest in detail work. 5-day, 40-hour week, weekly payday. Many employment advantages. Call DI. 2900, ext. 261, 8:30 to 5, Monday through Friday.

SALESLADIES
Experienced in selling ready-to-wear and accessories; good salary and commission.
THE PREIS STORE
In Fairlington Center
1533 Seminary Rd., Alex. nr. OV. 3000.

SALESWOMEN
EXPERIENCE PREFERRED
5-Day, 40-Hour Week
20% Discount on Purchases
APPLY
PERSONNEL OFFICE
4TH FLOOR
S. Kann Sons Co.

SALES CLERKS
Must be alert, neat and have pleasing personality. Permanent and part time position open in sales staff of progressive Virginia department store. Salary plus incentive sales plan. 5 day week.
APPLY
PERSONNEL OFFICE
OR CALL OV. 5400 FOR APPT.
E. A. FILENE CO-OP.

SECY.-steno. for engr. ....$2500 up
SECY., legal, 1-girl office.....$225
ATLAS AGCY., 1420 N. Y. AVE. N.W.

SECRETARY
to chief engineer, national trade association. Preferably with college training. Experience in dictation, general office duties. Permanent position. 5-day, 40-hour week. Pleasant private offices. Dupont Circle location. Good starting salary.
CALL DE. 1050

SECY., LEGAL, $60 WK.
Secy., bilingual, Fr.-Eng.....$60 wk. **Secy.,** statist. work....$50 wk. net Typist, various openings $35-$45 wk. MUTUAL EMPLOYMENT SERRVICE 1710 G St. N.W.

SECY.-STENOS.
COMMERCIAL BROKERAGE, PUBLIC RELATIONS, RADIO, EMBASSIES, LABOR ASSOCIATIONS, ETC. N.E. N.W. S.W. S.E. 35 AND 40-HR. WKS. $2400-$3000.
PART TIME 4-6 HRS. PER DAY.
NATIONAL EMPLOYMENT SERVICE 1708 G ST. N.W.

STENOGRAPHERS AND TYPISTS
5-Day, 40-Hour Week
20% Discount on Purchases
APPLY
PERSONNEL OFFICE
4TH FLOOR
S. Kann Sons Co.

STENOG., in Georgetown, $225 mo.; stenos., Arlington, start $200; medical secy., $225; secy. for exporting firm, $3000; research secretary, $200 mo. up; secy., $3,100 for nearby Maryland. Always excellent openings. See Miss Young at PERSONNEL SERVICE, 1311 G st. NT. 3666.

STENO., genl. office; Col. rd.....$45 ATLAS AGCY., 1420 N. Y. AVE. N.W.

HELP, WOMEN 16

STORE CLERKS
ATTENTION: GRADUATES
Save carfare, work close to home, pleasant working conditions, no experience necessary, receive your training with us.
APPLY
OFFICIAL CLEANERS
3736 Minnesota Ave., ne.
or
3813 Mount Vernon Ave., Alex. Va.

TAILORESS
To work on fine men's clothing; fine working conditions; 40-hour week.
ALAN NEIL, INC.
909 15th St. N.W.

TEACHERS POSITIONS, $200-400 mo. ADAMS TEACHERS AGENCY
Colorado Bldg., 14th and G. RE. 3938

TELEPHONE SOLICITOR
Unusual opportunity for experienced solicitor to train others for local office of large national company. Phone SLigo 7778.

TYPIST
PERMANENT POSITION
5-DAY WEEK
EXCELLENT SALARY PLUS
GENEROUS COMPANY BENEFITS
SEE MR. BRADLEY
4TH FLOOR
Hartford Accident & Indemnity Co.
925 15TH ST. N.W.

TYPIST
Must be able to operate calculating machine. 5-day, 40-hour week.
WA. 4444
Engineering & Research Corp.
RIVERDALE, MD.

TYPISTS
RECEPT.-TYPIST, EXPORT-IMPORT 5½ DAYS.....$2600
TYPIST - DICTAPHONE, GENERAL OFFICE WORK; YOUNG; 5 DAYS.....$2400-$2600
TYPIST, REAL ESTATE; 5 D..$2100
TYPIST, CLERICAL WORK; 5½ DAYS.....$2200
CLERK-TYPISTS, H.S.G.; 5 DAYS.....$1800
NATIONAL EMPLOYMENT SERVICE 1708 G ST. N.W.

TYPISTS
IMMEDIATE OPENINGS
5-DAY, 40-HOUR WEEK
APPLY
EMPLOYMENT OFFICE
MAIN BLDG., 9TH FLOOR
9:30 TO 6 DAILY
WOODWARD & LOTHROP

WAITRESSES
No experience necessary. Attractive with pleasing personality to work night or day hours. Excellent working conditions. Salary and very good tips. Meals and uniforms furnished. Paid vacations, insurance and hospitalization.
APPLY IN PERSON 9 A. M.-2 P. M.
EMPLOYMENT OFFICE
HOT SHOPPES, INC.
1293 Taylor St. N.W.

WHITE, settled, reliable working housekeeper. Must be good plain cook, fond of children; live in; local references. WI. 3366.

MATURE WOMAN
Mentally young and with sufficient spirit of adventure to get away from the commonplace. Must be unencumbered (car helpful). Excellent pay and opportunity for advancement. Write for personal interview, give phone number. Box M-846, The Washington Post.

JELLEFF'S
POSITIONS OPEN
—FOR—
ASSISTANT BUYERS
Real opportunities at Jelleff's for young women with good educational and retailing background.
APPLY
PERSONNEL OFFICE
7TH FLOOR
1214-1220 F ST. N.W.

WAITRESSES
WOODWARD & LOTHROP
—HAS—
IMMEDIATE OPENINGS
—FOR—
FULL-TIME SALESWOMEN
NO EXPERIENCE NECESSARY
5-DAY, 40-HOUR WEEK
APPLY
EMPLOYMENT OFFICE
NINTH FLOOR
MAIN BLDG.
9:30 to 6 Daily

HELP, WOMEN 16

WAITRESSES (white), experienced; all shifts. Apply Washington Restaurant Association, 2003 Eye st. nw.

A GOOD position awaits you as bookkeeper, stenographer, typist, recep.-dr. asst. at PERSONNEL SERVICE, 1311 G st. nw. NA. 2116. $40-$60 wk. Visit.

A-1 SECRETARIAL positions, Capitol Hill, exporting, assoc., public relations, etc. $60-$65 wk. Visit first. BOYD'S, the leader, 700 12th, cor. G. NA. 2340.

WOMEN work when you please. Earn good money in your spare time. AVON COSMETICS has openings for 2 women. RE. 0795.

ATTRACTIVE permanent position for qualified typist and office clerk; prefer resident of Arlington; ability to handle public contact; loan and finance business; national organization; excellent opportunity with advancement; age 18 to 28. OX. 3237.

WANTED—First-class beauty operator-manager for 6-booth beauty shop; excellent training and wide experience necessary. Business is run down but real opportunity exists for monthly earnings of $300 or more. Will guarantee $225 monthly first three months. References required—no capital needed. Write Lt. Col. G. P. Morgan, Camp Exchange, Camp Lejeune, N. C.

GIRLS
THE TELEPHONE CO. HAS OPENINGS NOW
APPLY
EMPLOYMENT OFFICE
918 G ST. N.W.
OPEN 8:30 A. M. TO 5 P. M. MONDAY THROUGH FRIDAY
THE CHESAPEAKE & POTOMAC TELEPHONE CO.

JELLEFF'S
1214-1220 F ST. N.W.
SALESWOMEN
—for—
ACCESSORIES AND READY-TO-WEAR DEPARTMENTS
OTHER POSITIONS
TO BE FILLED
STENOGRAPHERS
TYPISTS
OFFICE CLERICALS
CHARGE AUTHORIZERS
CASHIER-WRAPPERS
ALSO
SELLING OPPORTUNITIES IN OUR BRANCH STORES
2800 So. Quincy St., Arlington, Va. (Shirlington)
4473 Conn. Ave. Shop

HELP, MEN & WOMEN 17

Laboratory Technician
REGISTERED
Experienced, for physician's office. Salary, $65. CO. 4500.

RELIABLE couple, housekeeper, good plain cook; chauffeur, handy man; fond of children; live in; local references. WI. 3366.

HELP, DOMESTIC 18

BUTLER-CHAUFFEUR and cook-chambermaid; live in; $300; col. waiter, live in, $35 wk.; col. cook-hskpr., 10-7 p. m., dinner, 6 days, $27.50. Ladies' Exchange, 1109 K st. nw. ST. 1737.

DAY CARE, 4-mo. girl; reasonable. GE. 8066.

MAID—Experienced g. h. w., help with children, 9 a. m. thru early dinner. Sit 2 eves. City references that can be checked. $25 per wk. TA. 0862.

NURSE for 2 small children; must be absolutely reliable, excel. ref., French or Spanish speaking pref.; priv. rm. and bath; $75 mo. Apply May 14 or 15, 1117 Prince st., Alexandria, or write giving phone number for appointment.

SITUATIONS, MEN 19

FARM MANAGER desires position as working manager on good livestock farm. Refs. avail. Box 358, Post.

SITUATIONS, WOMEN 20

EXECUTIVE-SECRETARY
Does that job you need to fill require: Administrative and secretarial ability, superior intelligence, capability in setting up new jobs and a trouble-shooter, creative imagination, accounting aptitude, pleasing appearance (age 29, blond, 5'6"), extreme dependability and loyalty, tact with employees and the public; college degree, English major, journalism, business, speech and history minors; familiarity with civilian and Naval office procedures, handling own correspondence and interviews; also Naval liaison, operations and logistics; experience in newspaper reporting, editing, rewrite; library science. I can start immediately. Please call Marjorie Coots, WOodley 8663, 1-5 p. m.

HIGH SCHOOL STUDENTS (colored) want work part or full time. Call Mr. Douglas, Placement Counselor, Public School, HO. 2822 or TA. 1784.

PRACTICAL NURSES avail., trained grads.; day or night duty; reas. rates. DI. 4533 weekdays only.

SECRETARY—7 yrs. exp.; 25; attr., intelligent; prefer work creative or social nature. DI. 8132, 1-5 p. m., or GE. 2110.

SECY.-STENO., exper., desires temp. work. Miss Heller, HO. 9100, Ext. 449.

SECRETARY, capable, efficient, with shipping and legal background; contacts in Govt. depts. and Capitol Hill. Min. $60 for 5-day week. OR. 5035, 9-11 a. m., weekdays.

TYPING PROMPTLY EXECUTED NO. 4999.

SITUATIONS, DOMESTIC 21

EXPERIENCED day workers and general houseworkers, full or part time. NO. 3659, Home Service.

NURSE wants case, child care or h. k.; employed persons. TR. 1190.

RUPHERS EMPLOYMENT AGCY. has plenty day workers (women), laundresses, cleaners on hand waiting for work; gen. houseworkers, maids, mothers' helpers. HO. 9427.

MONEY TO LOAN 23

ON DIAMONDS, watches, jewelry, silverware and misc. articles. LOUIS ABRAHAMS, 3225 R. I. ave. ne.

BUSINESS OPPORTUNITIES 29

RESTAURANT—Does over $10,000 and shows a profit of over $2,500 monthly after all expenses; 8-year lease; downtown; owner retiring. DeShano & Messenger, NA. 5520.

SMALL self-service grocery and meat market, doing a good business; corner location; all white trade; all stock, equipment; bargain awaits you. Box 361, Washington Post.

BUSINESS OPPORTUNITIES 29

MODERN beauty shop (colored), est. 9 yrs.; good business; high clientele; reas. priced. 1809 4th st. nw. DE. 9887 or AD. 1093.

BUS. OPPS., OUT-OF-TOWN 30

FOR SALE in Florida: Store, market and home. Store doing good business. For full particulars, John Raymond, Johnson, Fla. Phone Johnson No. 1.

TOURIST BUSINESS—Long frontage on main highway; dining hall, restaurant, cabins, gas pumps, living quarters, $19,850. Valley View Park, Mansfield, Pa.

WELL-EQUIPPED laundry, ready for immediate operation. 15 N. Fremont st., Baltimore, Md. Terms reasonable. Apply James E. Tippett, Receiver, LE. 1812.

BUSINESS OPPS. WANTED 31

WANTED to rent or lease small restaurant or concession in tavern by exper. restaurant man. Box 360, Washington Post.

ROOMS, FURNISHED 34

ALLISON ST. NW.—Nicely furn. front rm.; refined girl; breakfast, laundry priv.; $35; best transp., unlimited phone. RA. 5644.

ALEX.—Large single, private bath; conv. transp. TE. 4102.

ANACOSTIA—Cor. twin bedrm. for men; bkfst. priv.; $55. AX. 3845.

ARLINGTON—Nice room for responsible couple; kitchen priv.; garden plot; also room for 2 men. OX. 4241.

ARL.—Newly dec. rm., cple.; conv. bus, shopping; $50. OW. 8241.

BILTMORE ST. NW., 1910—Large twin bedrm.; clean, newly dec.; priv. bath; $40; ½ blk. car. bus. HO. 0352.

CALVERT ST. N.W., 1846—Large rm., 1st. fl. frt. for 1 or 2 adults desiring quiet, congenial home. CO. 5572.

CHEVY CHASE, D. C.—Single room, 2 windows, adj. bath, shower; man pref.; $32.50; ½ blk. bus. DR. 1681.

CLEVELAND PARK—Bright, cheerful rm., adj. bath, Hollywood beds, $9 wk.; single; double $5 wk. ea. EM. 3197.

COLUMBIA RD. NW.—Attractive single front room with porch; private family; excellent location; $40. CO. 8232.

COLUMBIA RD NW., 1834—Men; dble., $6.50 wk. ea.; sgle

HOUSES, FURNISHED 50

Continued From Preceding Page

4 BEDROOMS

2 baths, partly furn., in E. Falls Church, Va. 1 bedrm., bath 1st. fl.; all lge. rms.; oil h.-w. h. Nr. 2 bus lines, school and stores. Long term lease. Civilian preferred. Phone Mr. Roberts of MONCURE AGENCY, FA. 2200; eves., FA. 8566.

Loft Space—Downtown

5,000 sq. ft., second floor. Light manufacturing or storage. $250 per mo. Prompt possession.

WEINBERG & BUSH
1707 H St. N.W. Realtors NA. 5500

MASS. AVE. PARK

Large, well-furnished home with 4 bedrooms, servant's quarters, recreation room, 2-car garage, lovely screened porch off living room, pine-paneled den. $367.50 per month; 1-year lease. Available immediately.

THE J. R. TENCHER CO., INC.
AD. 2644

MILITARY RD. NW., 3711, just off Conn. ave., near Ch. Ch. Cir.—4 bedrms., 2 baths, lge. porch, study, fireplaces in liv. rm. and master bedrm.; maid's rm. and bath. Avail. almost immediately. $225. OR. 3430.

JUNE 6-SEPT. 6, Arlington, air-conditioned; fenced wooded lot, sun porch, bedrm. and bath 1st floor; 2 bedrms., bath 2nd floor; Bendix; $175. CH. 0316.

RAMBLER for rent, June and July, furn., 3 bedrms.; pleasant grounds; 25 minutes from downtown Wash.; 10 degrees cooler than town; $125 per month. Telephone RE. 5600, Ext. 4361, or Elmwood 891.

BEAUTIFULLY furnished house in Chevy Chase, Md., 3 bedrooms, 2½ baths, screened porch, finished attic and 2-car garage, large level lot; convenient to transportation, schools and shopping. Available immediately at $250 per month. Please call Mr. Yount with Frank S. Phillips, DI. 1411.

SUMMER RENTAL, conveniently located 6-room house, with porches; available June 1 to Sept. 1; $150 mo. EM. 1750.

MAY 15TH TO SEPT. 15TH
Beautifully furnished, 3-bedroom house on Military rd. Very large garden. $240 per month.
ALSO
GEORGETOWN
1028 29th st.—Unfurnished, 2 bedrooms, gas heat. $150 per month.

D. A. HANES CO., INC.
1600 20th St. MI. 3350.

WE HAVE

A NUMBER OF ATTRACTIVE
GEORGETOWN HOUSES
FROM $200 TO $275
DOROTHY G. WOOD, Real Estate
2531 P St. N.W. DE. 7115.

JUNE 6-SEPT. 6, Arlington, air-conditioned; fenced wooded lot, sun porch, bedrm. and bath 1st floor; 2 bedrms., bath 2nd floor; Bendix; $175. CH. 0316.

FOR RENT

Several Houses Furnished
NORTHWEST SECTION
A. D. CRUMBAUGH
4008 Wis. Ave. Realtor. WO. 1364.

HOUSES, UNFURNISHED 51

ALBERFOYLE ST. NW.—A lovely, brand new Georgetown type Colonial house; 4 bedrms., 2½ baths, fireplace, full basement, porch, nice lawn; available immediately; $175 mo. Call Mr. Bean, ME. 1143, J. WESLEY BUCHANAN.

SMALL HOUSE

20 ACRES OF LAND
Near Oakton, Va., about 16 miles to D. C.; beautifully situated and landscaped, about ½ of land is in good pasture. House has large living room with fireplace, dining room, modern kitchen, 2 large bedrooms, bath and den on one floor, large airy basement, small barn; for lease by naval captain for 1 or 2 years. $125 per month.

McCAY & McCAY
Realtors GL. 8673

EXCEPTIONALLY well-arranged and decorated brick town house in best residential section; dining room, modern kit., living room opening onto charming garden; 3 bedrms., 2½ baths; study; $210 per month.

McELHINNEY & MECHLING
OV. 2220.

NEAR PATUXENT NAVY BASE— Beautiful location, overlooking river; 4 large rms. and bath, modern conv.; reasonable. ME. 0872.

NEWLY DECORATED modern brick home in Monticello Park, Alex. 3 bedrooms, 2 baths, porch and sun deck, available immediately at $200 per month. Please call Mr. Yount with Frank S. Phillips, DI. 1411.

SUMMER RENTALS

We have available several houses
IN GEORGETOWN
also a small apt. for single occupancy
under $75 mo.

UNDER LONG LEASE
We have an extremely attractive Georgetown house at $300 per mo. containing everything necessary to the comfort of a large family, 2 car garage, 5 master bedrooms, 5 baths, etc. Excellent references required.
ALSO AVAILABLE IS A MEDIUM SIZE TOWN HOUSE AT $225 MO.

FITCH, FOX & BROWN
NA. 0301. 921 17th St. N.W.

WANTED TO RENT 53

ANDREWS FIELD personnel need fur. or unf. apts.; houses; pref. 8 E.; no rooms. HI. 3100, Ext. 5122, 8 to 5.

ARMY OFFICER and wife desire 2-3 bedrms., unfurn. house, N.W.; pref. Cleveland Park; rent assured; max. $135 mo. OR. 2841.

BY NAVY commander, unfurn. house, Arlington-Alexandria area; no children. OW. 9358.

COUPLE desires 2-bedroom, unfurn. house, Alex.-Arl. vic., garage; $125. TE. 8342.

COUPLE with 2 or 3 bedroom unfurnished house, Chevy Chase, Md., or equivalent, nr. transp. RA. 5686.

GEORGETOWN—2 or 3 bedroom furnished house with garden for 3 months or longer. HO. 2437.

FAMILY separated since Dec.; 2-bedrm. unf. apt. or hse.; max. $85; Rockville vic., if possible. MI. 3200, Ext. 309, Mr. Clelland.

NAVAL OFFICER and wife desire small furn. house, Bethesda or N.W., by June 15. OL. 8242.

PROFESSOR and wife, no children, need furnished apt. or house for summer; maximum $100 mo. M. Bernstein, 120 Prospect, Princeton, N. J.

COL. EMPL. CPL. Settled, quiet no child, good references, 5 or 6-rm. house or large apt., unf., N.E.; all modern conv.; price no object. LU. 3-3016 bef. 9 a. m., aft. 5 p. m.

OFFICES, STUDIOS RENT 55

ALL OR part of 4-story, remodeled building. Ideal for professional, or organizational offices; located Thomas Circle. Call NA. 9630.

WILSON BLVD. between Clarendon and Courthouse; 1st floor air-conditioned suite. Call Mr. Brant, OX. 0520.

18TH AND M STS. NW.—Spacious single office; air-conditioned, modern office building; available May 15; rent, $90. RE. 2444.

COMBINATION STUDIO-OFFICE and apt. suite; ideal for professional purposes; 24-hr. switchboard and elevator service. Call weekdays after 10 a. m., AD. 2262, 1514 18th St. N.W.

FURNISHED private office room, 1411 L st. n.w.; rent $45 mo. Dixie Realty, Agents, 1417 L st. nw.

I St. Near 17th N.W.

Reception room and 3 sizable offices; very desirable; available immediately; furn. or unfurn. ST. 8238, 10 to 4.

Available Immediately

Lowest rentals we've had in years—just $40 a month pays for a spacious single office including private lavatory in modern fireproof building; midtown location; decorated to suit your ideas; heat, light, janitor service; 24-hour elevator service furnished; 3 available now, from $40 up. Apply resident manager, 1507 M st. nw.

3 FLOORS of office space, 1200 sq. ft each floor, heart of medical section. Long lease, reasonable rent. ME. 7156.

STUDIO ROOM

Approximately 18x33, with fireplace, bath and kitchen. Available June 11. $135 a mo. Call Mrs. Way, DE. 4101.

BUSINESS PROPERTY, RENT 59

Loft Space—Downtown

5,000 sq. ft., second floor. Light manufacturing or storage. $250 per mo. Prompt possession.

WEINBERG & BUSH
1707 H St. N.W. Realtors. NA. 5500

STORES, RENT 61

DRUG STORE, in large apt. project. Call Mrs. Kiser, JO. 3-4040.

NICHOLS AVE. SW., 4084—1-story, size 16x60. JO. 3-4040.

STORE ON G ST.
BETWEEN 12th & 13th N.W.

Fine location available in near future. For further information call NA. 9254.

SALE INVEST. PROPERTY 62

4-FAMILY UNIT—$22,950

INCOME, $2,685 PER YEAR—First trust approx. $14,500, 4½%, payable $121 per month, including taxes and insurance; immediate possession of one apartment. You'll get your money's worth on this one.

WM. G. LIBBY CO.
908 14th St. NW. RE. 8660
Evenings, AX. 8306, Ext. 451

FOUR-FAMILY APTS.

TRADES CONSIDERED

GI-approved or excellent conventional financing. Each apt. has large living room, bedroom, dinette, kitchen and bath fully equipped; only 8 years old. Present rent is better than $2800 a year. Fine investment or home with income. For further details call Mr. Clarke, SLigo 2830, with

BEITZELL—DI. 3100

REAL ESTATE LOANS 63A

CASH for 2nd trusts and chattel mortgages. Prompt and courteous service. Wm. J. Martin, NA. 2014.

FIRST AND SECOND TRUST LOANS. Prompt, courteous service, low rates. Before borrowing call Colonial Investment Co., 817 9th st. nw. RE. 6650.

1ST, 2ND, 3RD TRUST LOANS— NEARBY MD., VA. and D. C. MO PAYMENTS LOWERED. ADAMS REALTY CO., 905 N. Y. AVE. NW. RE. 1612.

2D TRUST NOTES PURCHASED. WASHINGTON HOUSING CORP. Call NA. 3970.

MONEY ON SECOND TRUST. We will buy second-trust notes, D. C., nearby Md. or Va. Reasonable rates.
NATIONAL MORTGAGE & INV. CORP.
1312 New York Ave. N.W. NA. 5833.

MORTGAGE LOANS, 4%, 4½%, 5%, graded according to character of loan. No charge for appraisals. MOORE & HILL CO., 804 17th st. nw.

MONEY FOR 2D TRUST NOTES. (White or colored.) Quick settlement. Prefer personal calls to telephone calls. FULTON R. GORDON, 1427 Eye st. nw. DI. 5230. Brokers attention.

FIRST AND SECOND TRUST LOANS. BARTOW REALTY CO., Realtors, 1331 G St. NW. ME. 2495.

SALE, D. C. HOUSES 64

ALTON PL. & RENO RD.

OPEN DAILY INCLUDING EVENINGS
Detached brick of fine construction and individual decoration. Sport walk to Conn. ave., transportation and schools. Living room and fireplace, square dining room, modern equipped kitchen, tiled powder room and open concrete porch. 3 large bedrooms, sun deck and Hollywood bath; full basement with laundry trays; copper plumbing, ½ bath and Bryant gas heat.
Directions: Out Conn. ave. to Albemarle st., left to Reno rd., left 1 block to our "open" sign.

JAMES L. DIXON & CO.
1022 17th St. N.W. ST. 7200

Ameri. Univ. Park—$24,950

Attrac. mod. det. brick home in St. Anne's Parish and close to Apex Shopping Center and transp. Liv. rm. with fireplace, din. rm., paneled den, powder room, all-elec. kit.; 2d fl., 4 bedrms., 2 baths, paneled rec. rm. with fireplace; built-in gar.; oil heat.

Billingsley & Sanderson Co.
5211 Wis. Ave. OR. 2326 Till 9 p. m.

AMERICAN UNIV. PARK

$18,950
3-bedroom Colonial of red brick and siding in excellent condition. Well located and convenient to schools, churches and shopping. Oil heat; built-in garage.

Westmoreland Hills

An interesting white brick colonial custom-built in 1939 on 2½ lots running through to next road; contains hall, living room with paneled wall and fireplace, dining room with windows to the floor, well equipped kitchen, powder room, open terrace, 3 bedrooms, with fireplace in master bedroom, 2 baths; stairs to large attic, excellent recreation room, workroom, bath and laundry; 2-car built-in garage; beautifully planted rear garden with outdoor grill and fireplace.

W. C. & A. N. MILLER
DEVELOPMENT CO.
Builders and Developers of
Wesley Hts., Sumner, Le Spring, Valley
4830 Mass. Ave. N.W. OR. 4464
Evenings telephone OR. 7765
(List Your House With Us)

BRIGHTWOOD

Army Officer Transferred
Semidetached. Priced to sell at only $14,000. Reasonable down payment, monthly payments $75. Living room, dining room, large kitchen, 3 bedrooms, modern bath. Front porch, nice basement with built-in garage. Front, side and back yards. In immaculate condition, close to schools, shopping center and transportation.

Max C. Schwartz, TA. 2500

BURLEITH

Very nice semidet. 2 bedrms. and sleeping porch; extra lot; $13,950.

STEVENS REALTOR
MI. 2908 3245 P St. N. W.

CHEVY CHASE, D. C
$22,500

Attractive detached colonial brick, located near the Lafayette School. 6 rooms, 2 baths. Recreation room, attached garage. Three bedrooms on two floors. Deep fenced lot with outdoor fireplace. To inspect call WO. 2300 anytime till 9 p. m.

Edw H. Jones & Co., Inc.

CHEVY CHASE—Loc. within short walk of excel. shopping and transp. This lovely prewar brick home includes liv. rm., din. rm., kit., den and screened porch on 1st fl.; 3 bedrms. and 2 baths on 2d fl.; slate roof, oil heat. To inspect call C. ALLEN SHERWIN, Realtors, EM. 4450; after 5 p. m. call WO. 5163.

CHEVY CHASE
NEAR CHEVY CHASE CIRCLE
Prewar brick, about 8 years old, in excellent condition. Truly one of the finest values since the war. 1st floor has attractive center hall plan, with living room, dining room, den, ½ bath, kitchen with breakfast alcove. 2d floor, 4 bedrooms, 2 baths; finished room in attic. Basement has recreation room, maid's room and full bath. Garage. Large, level, fenced-in lot. The price will surprise you.

F. A. TWEED CO.
5504 Conn. ave. EM. 1290 till 9 p.m.

CHEVY CHASE
2 OUTSTANDING BUYS

2 blks. off Conn. ave.—A home that has everything. Center hall, liv. rm., din. rm., den and powder rm. on 1st flr.; 4 bedrms. and 3rd bath. Maid's room and bath in bsmt. 2-car gar. Oil heat. Excel. financing. Built in 1938 by present owner. Modern in every detail.

3 mins. from Chevy Chase Circle—A charming home with almost 2 acres of ground; owner desires immed. sale for personal reasons. Main house, liv. rm., din. rm., paneled den, tile bath, 1st flr.; 4 bedrms. and bath, 2nd flr. Outbuildings consist of summer garden house, stable, 2 garages and chicken house. Only $5000 cash needed on purchase. Price of $27,500.

FOR APPOINTMENT TO INSPECT ANY ONE OF THESE 2 HOMES, CALL
LEGUM & GERBER REALTY CO.
AD. 7800 Till 9 P. M.

CHEVY CHASE, D. C.

4-bedroom home, near Circle. For sale by owner, $23,500. EM. 0846.

CHEVY CHASE, D. C.

Modern 6-rm., 2-bath prewar brick home; on lovely st., near Lafayette School. Unusually deep fenced lot with barbecue. Good for children and for outdoor entertaining. Owner transferred and must sell.

Billingsley & Sanderson Co.
5211 Wis. Ave. OR. 2326 till 9 p. m.

CONN. AVE., D. C. (NEAR BRANDYWINE ST.)
Lovely detached 4-bedroom 3½-bath brick home, in this most-wanted-after neighborhood; this is really an opportunity to purchase a custom-built home at a real savings to you. For appointment to see, call
F. A. TWEED CO.
5504 Conn. Ave. EM. 1290 Till 9.

CONN. AVE. CORNER

Zoned for apts. Owner anxious to sell. 100 ft. frontage on Conn. ave. Call Mr. Bramham, DI. 3100 or EM. 3590 with

BEITZELL

FOXHALL VILLAGE
(5 BEDROOMS)
New offering of this splendid Town House. 1st floor has large living room with fireplace, dining room and kitchen. 2d floor, 3 bedrooms, 1 bath. 3d floor, 2 rooms and 1 bath. Garage. Price and terms reasonable.
F. A. TWEED CO.
5504 Conn. Ave. EM. 1290 Till 9.

FOXHALL VILLAGE

20-foot row brick in perfect condition, arranged for home and income; living room with fireplace, 2 large screened porches, 5 bedrooms, 2 baths; lot 155 feet in depth; detached garage. By appointment only. Call DI. 1015 till 9 p. m.

Wm. H. Saunders Co., Inc.

Gallatin St. Near 13th N.W.

Mod. det. house, 6 rms., bath; oil heat; lge. yard; garage. Possession with settlement. Priced under $16,000. $2,000 cash, balance $125 month until paid. Inspect any time. Dixie Realty Co., NA. 8680.

Georgetown Trade

Vacant, 6-room, 1½-bath home; gas heat, 2 fireplaces. Eves., MI. 2121.

J. LEO KOLB, MI. 2100

SALE, D. C. HOUSES 64

GEORGETOWN
FOR REMODELING

Do you want the opportunity of converting an old brick house situated on one of Georgetown's finest streets into a lovely home? We have such a house and it is reasonably priced for this outstanding location. Mrs. Lions, CH. 5741.

WALKER & DUNLOP, INC.
Realtors, Georgetown Office
HU. 7266 3207 O St. N.W.

GEORGETOWN

Most attractive brick with 4 bedrooms and lovely large garden.
SMALL SHOPS ON P ST.
Beautifully remodeled 2-bedroom brk. house with splendid view of river

STEVENS REALTOR
MI. 2908 3245 P St. N. W.

GEORGETOWN

1505 26th St.
Detached brick, completely remodeled; 2 living rooms, dining room, kitchen, 3 bedrooms, 2 baths; terrace; gas heat; a perfect small house. $22,750. Easy financing. Call Mrs. Matthew Finn for appointment.

SANDOZ, INC.
DU. 1234 No. 2 Dupont Circle

GEORGETOWN

Unique and charming small house with a garden. For a couple or bachelor. $18,500.

A dignified 4-bedroom, 2-bath house, recently renovated and beautifully decorated. $38,000.

Unusual 6-bedroom, 4-bath house; especially good for family sharing home with relatives who need partial privacy. $42,000.

DOROTHY G. WOOD, Real Estate
2531 P St. N.W. DE. 7115.

GEORGETOWN

One of Georgetown's more attractive frame houses; 2 bedrooms, tile bath, living room with lovely Danish fireplace dining room, kitchenette; adequate storage space; studio apartment in basement with own entrance. (Can be part of house or separate apartment.) Price, $16,500. Exclusive.

THE J. R. TENCHER CO., INC.
1622 Wisc. Ave. AD. 2644, NO. 7273.

HORNER PLACE S.E.

Choice semidetached 2-story and basement brick house in immaculate cond., occupied by original owner; home built in about 1940. Contains 6 large rooms, modern tile bath; hardwood floors throughout; gas air-conditioned heat; nice yard; ideal for a service family; being convenient to Bolling Field, etc.; property has storm sash, screens; price, $12,950. Inspect by appointment. Key at office. General location: Follow Nichols Ave. se. to block, right ½ square to Horner Place.

GEORGE I. BORGER
643 Indiana Ave. NA. 0350.

MacArthur Blvd.—Terms

$2000 cash, $85 monthly buys this large, vacant, 6-room home, fully equipped; gas heat; 2 screened porches. Eves., WO. 4845.

J. LEO KOLB, MI. 2100

MacArthur Blvd. Area

Detached 3-bedroom house, $16,500. Possession with settlement. Mr. Audette, MI. 0600 or NO. 2706.

John Lipscomb & Co.

Massachusetts Ave. Ext.

Beautiful New Brick Home
A superb new home of outstanding quality and design. Beautifully located on a gorgeous deep lot in an area that is highly desirable, and transportation is at the door. Spacious living room with fireplace and picture windows, lovely dining room, bedroom or den with bath and a kitchen that is truly a thing of beauty and convenience downstairs. 3 twin-size bedrooms and tile bath on 2d floor. Splendid basement, gas a.-c. heat. Priced astonishingly low for a home of this caliber. Attractive terms available. Call NA. 9797 for details.

Capital View Realty Co.
REALTORS. 925 New York Ave. N.W.

MICHIGAN PARK

Modern semidetached brick near 8th and Taylor sts. ne. containing large foyer entrance, living rm. with fireplace, dining rm., kitchen with modern kitchen, 3 large bedrms. and bath, basement finished in knotty pine for a lovely recreation rm., gas heat. Priced for immediate sale, with terms. Call Mr. Stolar, ME. 8400. Eves, SLigo 7586.

LEO M. BERNSTEIN & CO.
1415 K St. N.W. Realtors. ME. 5400.

NORTH CLEVELAND PARK

$1,000 cash. $150 per mo. Attractive good sound frame home. English design, liv. rm., din. rm., den, kit., ½ bath, side porch; 2d floor, 4 fair-size bedrms. and bath. A sacrifice at $17,500. WO. 3211, eves., OR. 1607.

ONEIDA PL. N.E.

$2,300 down. Lovely 3-bedrm., modern brick home in desirable section one block off New Hamp. ave., near Eastern Star Home; liv. rm., din. rm. and very spacious kit.; full bsmt. with lavatory; gas heat; attractive landscaping. Home is in excellent condition and has a $10,000 1st trust at 4%, with payments of $68.50 per month. Call Mr. Weiss, ME. 8400, Eves., AX. 5760.

LEO M. BERNSTEIN & CO.
1415 K St. N.W. Realtors. ME. 5400

TAKOMA PARK, D. C.

EXCELLENT CONDITION
Located in splendid section of Takoma Park D. C. within a few blocks of Shopping center, Elementary, Junior and Senior High schools. Takoma Recreation center and swimming pool. 1 block to Direct transportation.
Fine center hall home in perfect condition on lovely lot enclosed by Anchor fence. 1st floor center hall, large living room with fireplace, dining room, kitchen, pantry, large den, 2 porches. 2nd floor, 3 bedrooms, enclosed sleeping porch, tile bath; floored storage attic. Finished room in basement. Oil h.w.h. Detached garage. To inspect, call—
JAMES E. SCHWAB, OR. 5800.
AFTER 5 P. M. CALL SLIGO 2578 or WO. 1408.

WESTMORELAND HILLS

Most attractive stone and brick, an architectural gem, 8 rooms, 3½ baths, 1st floor den and lavatory, porches, Bryant gas heat, fireplace in master bedroom, random width, walnut floors, dble. garage. Quality prewar construction. Many refinements, lots of charm. Priced at $37,500.
GEORGE D. MILLER.
Mills Bldg. DI. 3358; even WO. 0112

OFF MASS. AVE. N.W.

Excellent Location for Doctor
or Professional Person
needing fine residence and offices combined.
Now has living room, dining room and kitchen, 1st floor. Big library with fireplace, 1 bedroom and bath on 2nd. 3 bedrooms and 1 bath above. Very attractive and priced low at $24,000.
DOROTHY G. WOOD, Real Estate
2531 H St. N.W. DE. 7115

Highly Desirable Property

Located in the 2100 block Wisconsin ave.; excellent 6-room brick house, full basement, sleeping porch in rear, on 1st and 2nd floors; gas h.-w. heat; ideally situated; this is an unusually good buy.

HICKS REALTY CO.
REALTORS
3706 Mt. Vernon Ave., Alex., Va.
OV. 3987. AL. 1600. Eves., TE. 0933.

7120 MASS. AVE. N.W.
NEW BRICK HOME

Move right in. Best value today, $23,500. 7 rooms, 2 baths; also 3 partitioned rooms in full basement; extra lavatory, slate roof, copper gutters, attached garage; beautiful, convenient location. OPEN 10 to 8.

DAILY, 3 TO 8 P. M.
4600 Blk. Easy Pl. S.E.
3 NEW DETACHED
BRICK HOMES

Living room with fireplace, dining room, modern kitchen, 3 nice bedrooms, tile bath; full basement with ½ bath, gas heat, Venetian blinds; hardwood floors. Near shopping and transportation; 2 homes are center-hall plan with powder room on 1st floor. Price $15,850 and $16,500.
DIRECTIONS: Out Penn. ave. se. to Alabama ave., left to 46th st., left 2 blocks to Easy pl.

SOUTHEAST REALTY CO.
1211 Penn. Ave. S.E. FR. 2000

Highly Desirable Property

Located in the 2100 block Wisconsin ave.; excellent 6-room brick house, full basement, sleeping porch in rear, on 1st and 2nd floors; gas h.-w. heat; ideally situated; this is an unusually good buy.

HICKS REALTY CO.
REALTORS
3706 Mt. Vernon Ave., Alex., Va.
OV. 3987. AL. 1600. Eves., TE. 0933.

7120 MASS. AVE. N.W.
NEW BRICK HOME

Move right in. Best value today, $23,500. 7 rooms, 2 baths; also 3 partitioned rooms in full basement; extra lavatory, slate roof, copper gutters, attached garage; beautiful, convenient location. OPEN 10 to 8.

BARNABY

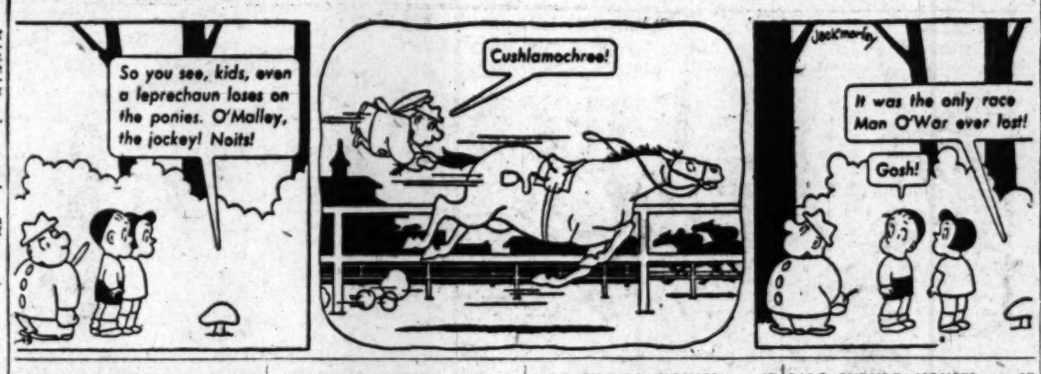

SALE, D. C. HOUSES 64

PEABODY ST. NW. 440—Vacant; owner on premises for quick sale; 4 bedrooms recr. rm., scr. porch, roomy built-in gar.; gas h.-w. h.; express bus; nr. sr. and jr. high schools, etc. This is really nice, and going quick.

DOWNTOWN CORNER

Near Scott Circle—23 rooms, 9 baths; excellent for rooming house, fraternity house, club or nonprofit organization. Price, $40,000. Call Mr. Hunter, NA. 9300; eves., GL. 5265.

BOSS & PHELPS, INC.
1417 K St. N.W.

Bolling Field Personnel
TAKE NOTE

Over 1/3 of An Acre
FOR $1000 CASH AND JUST $75 PER MO. featuring 2 bedrooms, full bath, extra modern kitchen, lovely living room, and expandable attic. Just 10 minutes by car to Bolling Field. For appointment call Mr Byrd, DI. 0222 days, or WO. 7309 eves.

Walker & Dunlop, Inc.
Realtors
1200 18th St. N.W.

UPPER 16TH ST. AREA

A real quality row brick with slate roof, contains large living room, spacious dining room, modern kitchen, 3 bedrooms and 2 tiled baths on 2nd floor; paneled recreation, built-in garage, gas recessed hot-water heat; excellent neighborhood; perfect condition. Definite bargain at $15,500.

PHILIP B. KEY REALTY
SLigo 3010 'til 9 p. m.

NEAR LAFAYETTE SCHOOL

$20,950
Excellent prewar detached brick, 1st floor, living room with fireplace, dining room, modern kitchen, reception hall; 2d floor, 3 bedrooms, 2 baths; finished heated 3rd floor; large paneled recreation room in basement; gas hot-water heat, detached garage; nice lot. Open 2 to 6 Saturday and Sunday 3432 30th pl. nw. ARLIE L. JOHNSON REALTY CO., 3402 Conn. ave. nw. OR. 7100.

$2,000 HANDLES

Semidetached home and income, 2 apts., 2 baths, oil heat, yard. OWENS REALTY, ME. 0486.

$2,000 DOWN

With purchase this lovely row brick in the 1000 block of Quebec pl. nw. Has 6 rms., 1 bath, 2 enclosed porches, oil heat and Bendix washer; all for $13,950. This house is in excellent condition. Be sure to call and make an appointment to see it. Call Mr. Jolles, Jr., ME. 8400; eves., SH. 4891.

LEO M. BERNSTEIN & CO.
1415 K St. N.W. Realtors. ME. 5400

NEW BUNGALOW
$6,950

One-story Arizona Ranch-type home, 50x1320. Attractive living room with paneled fireplace; 1 bedroom and bath; kitchen plus dinette or extra bedroom. Call CO. 8573.

METZLER
1106 Vermont Ave. DI. 8600

IMAGINE! $500 DOWN

324 DOUGLAS ST. NE.
As low as $500 down buys this 6-room, bath, coal h.-w.h. garage, row brick. Call Morris Cohen or Milton Vinnick, NA. 8036; home, evening, TU. 0297. 1404 L st. nw.

7600 ALASKA AVE. N.W.

We are instructed to solicit a reasonable offer on this well-located detached home. It consists of 4 bedrooms, 2 baths, living room, dining room, kitchen and living porch, car detached garage oil heat. OL. 7700, ST. 2400. Phillips, Canby & Fuller, Inc.

DUTCH COLONIAL

Beautifully arranged home in delightful neighborhood, off 16th st. large living room with fireplace, dining room, modern kitchen other attractive features, lovely garden and open porch; basement can be converted into recreation room; new gas heater; 4 bedrooms, 2 baths, with servants' quarters and bath on third floor; 2-car garage with storage room. Price, $29,500.

THE J. R. TENCHER CO., INC.
1622 Wisc. Ave. AD. 2644, NO. 7273.

WEST OF 16TH ST.
Beautiful prewar Dutch Colonial; 7-bedroom, 3-bath residence of brick and shingle construction. Living room 13x24 ft. with open fireplace and built-in bookcases; dining room 10x16 ft., sun room off dining room, kitchen, reception hall, powder room; full dry basement. You would have to see this house to appreciate this value. Only $29,500. Call Miss Watwood.

ATLAS REALTY CO.
ST. 7368 or DU. 0108

IN TOWN

Channing st. ne., near Brentwood Village: attractively designed 2-story brick, with detached garage; 6 rooms, 3 bedrooms, tiled bath; modern equipped kitchen; full basement; price and terms for quick sale. Call RE. 6650, 9 to 9.

Colonial Investment Co.

4545 MacArthur Blvd.

Detached 6-room house, low down payment; $8,950. Mr. Audette, MI. 0600 or NO. 2706.

JOHN LIPSCOMB & CO.

3483 CLAY pl. ne.—Brick, 5 lovely rooms, tiled bath, just like new, oil, a.-c. heat; $9250, $1000 cash, $60 a month. MI. 4470.

CLOSE TO NAVAL HOSPITAL
Here is a detached brick home with some real individuality. 1st floor has reception hall, living room with fireplace, and one complete wall of bookshelves encircling a large picture window. Tile powder room. A dream kitchen with attractive breakfast nook; 2nd floor, 3 bedrooms, tile bath, side porch. Breezeway to detached garage. Gas a.-c. heat. Level lot with trees. Priced below $20,000.
W. B. WRIGHT. EM. 5600.

Excellent Opportunity

1715 D ST. N.E.
Open daily, 6 to dark; Sunday, 1 till dark—Financed and priced for quick sale, $2950 cash, $88. Easily converted to 2 apts. Contains hall, living room, dining room, kitchen, 3 bedrooms, 1 bath, 2 semi-enclosed porches, full basement, built-in stairs. Mr. O'Brien, FR. 5894.

Paul P. Stone, Realtor
1015 15th St. N.W. NA. 7379.

1607 Crittenden St. N.W.

Handsome center hall brick Colonial residence, custom built for present owner in this location of distinction. Contains 10 rooms, 3½ baths. Beautiful lawns and gardens (built-in lawn sprinkling system); includes butler's pantry, 1st floor lavatory, 2-car built-in garage. Entire property in splendid condition, $29,500.

FRANK S. PHILLIPS
DI. 1411

BUNGALOW
CHEVY CHASE

Here is your opportunity. We have received many requests for this type of home located in the Chevy Chase area. This bungalow is in immaculate condition and has large living room with fireplace, exceptionally large dining room, kitchen, 2 bedrooms, den, and tiled bath, all on one floor. Full basement, stairway to expandable attic, detached garage; near all conveniences. Shown by appointment only. Exclusive with

Chevy Chase Realty Co.
4420 Conn. Ave. EM. 1800.
Eves., Call Mr. Thompson, WI. 5055.

35TH ST. & ALTON PLACE N.W.

OPEN DAILY AND EVENINGS
Semidetached, new all brick. Beautiful. Exceptionally well designed and built of the finest materials. Large living room with fireplace. Dining room and very smart kitchen with finest equipment. Second floor has two complete colorful tiled baths. Three bedrooms, two are quite large. Stairway to unfinished storage attic. Artistically decorated thruout. Full dry basement. Large garage in rear. Directions, out Connecticut ave. to Albemarle, turn left to 35th St., left to open signs. Exclusive with James L. Dixon & Co., 1022 17th st. nw. ST. 7200. Agents on premises.

BY OWNER. Park rd., Mt. Pleasant area—7-rm. semidet. brick house; 2 baths; full basement; oil heat. One of the better homes. Shown between 11 a. m. and 2:30 p. m. MI. 7930.

SALE, D. C. HOUSES 64

MAKE APARTMENTS
OR RENT ROOMS
$19,500

Mt. Pleasant, Lamont st.: an excellent 3-story row brick house, 38-ft. frontage; modernized; very good condition throughout. 1st floor, liv. rm., din. rm., kitch. and pantry; 2d flr., lge. liv rm., 2 bdrms. and bath; 3d floor, 3 bdrms. and bath; screened porches on each floor, full bsmt. with maid's room, bath and separate entrances; garden runs back to alley in rear. Call Mrs. Hanbury, HU. 7266 or MI. 3022. Exclusive with

WALKER & DUNLOP, INC.
REALTORS
Georgetown Office, 3207 O St.
HU. 7266

COLORED, 1234 GIRARD ST. N.E. Detached frame, 6 rooms, 2 baths, oil hot-water heat; large lot; good location. $8500. Seen by appointment only. Call Mrs. Elliott, DE. 1160-DE. 7058.

COLORED
12TH & EUCLID STS. N.W.
5-UNIT CORNER BUILDING
Income $385 a mo. Price $21,500. Substantial cash. All rented, furniture included. This is a wonderful investment at 4½ times the income. Automatic. By appt. only.

ESTELLE PEARCE
EM. 8884 DI. 0880

COLORED—This you must see to appreciate. 315 O st. sw., 8 rooms, bath; full basement, oil h.-w.h. $750 down; terms. Call Mr. Caldwell, Sun. AT. 7284; weekdays, RE. 0657.

COLORED, ideal for physician or professional men; 7-room detached brick dwelling; 2 baths, auto. heat; Rhode Island ave. ne., near 12th; lot 105x150. Only $2,500 required. THOS. W. PARKS CO., DE. 1160.

COLORED—5400 EAST CAPITOL ST. New, 6 rooms, bath; full basement, automatic heat. Priced reasonably. Call Mrs. Hopkins, VI. 9710. Sunday 10 till 2; weekdays, RE. 0657.

COLORED—TRINIDAD AREA N.E. 8 rooms, 2 baths; full cellar, oil hot-water heat. Substantial cash required. Terms.
PROVIDENT REALTY CO.
Sun., NO. 5868; weekdays, RE. 0657.

COL.—700 BLK. QUINCY ST. N.W. 6 rooms, bath; full basement, h.-w. h. Priced to sell on terms. Owner occupied.
PROVIDENT REALTY CO.
Sun., NO. 5868; weekdays, RE. 0657.

COLORED
BEST N.E. LOCATION

Two-family brick, gas h.-w. heat, excellent condition. Monthly income $145. Priced for quick sale. Easy terms. Call Mr. Payne, NA. 4200, ext. 511, or

BEITZELL—DI. 3100

COLORED—IRVING ST.

NEAR SOLDIERS HOME. Desirable N.W. section. Lovely 2-story tapestry brick home; 6 large rms. and bath, Colonial front porch, full bsmt., h.-w. heat; coal; nice yards; conv. to everything. Priced to sell this week with REASONABLE DOWN PAYMENT. Call till 9 p. m. weekdays, Sun. 12 to 5.

Wm. Calomiris Inv. Corp.
1012 17th St. N.W. DI. 1655.

HOUSES WANTED to BUY 65

IMMEDIATE CASH FOR YOUR HOME, NE. SE. or MD. White or colored. COX CO., 1633, DI. 4254.

FOR REAL SERVICE TO SELL YOUR HOME CALL NA. 7319 TODAY.
PAUL P. STONE, Realtor.
1015 15th St. NW.

HOME with extra apts. wanted. Write Box M-831, Washington Post.

WILL BUY for all cash, property in Washington, Maryland and Virginia. MR. FREDERICK, DI. 3740, GL. 6664.

MAY WE SELL YOUR HOUSE?
Our alert sales department has been chalking up mutually satisfactory sales for many buyers and sellers. We need more houses to sell. Let our next deal be yours. Free appraisals.

R. A. HUMPHRIES
308 No. Capitol. Realtor. NA. 6730

FROM OWNER—WILL PAY CASH. Houses, apts. Investment property. P. O. Box 5397, D. C. 16.

WILL PAY CASH for your home, any condition, any section, white or colored. Mr. Morse, DU. 8558, eves. SH. 8300.

Consult Us Before Buying or Selling.
ROBERT L. McKEEVER CO.
Shoreham Building. NA. 4750.

I WILL PAY all cash for houses, white or colored, any condition or location. Evenings, DE. 0885.

WE HAVE CASH CLIENTS
for houses in all sections of the city
No charge for courteous appraisal.

FLOYD E. DAVIS CO.
1829 K ST. N.W. NA. 6352
EVENINGS, NO. 0026
OVER 50 YEARS' SERVICE

SALE, SUBURB, HOUSES 67

MARYLAND
ALTA VISTA TERRACE

3-bedroom ramblers at $20,750. Veterans preference. Nearing completion and ready for purchaser to select decoration.

H. J. Korzendorfer Co., Inc.
Realtors OL. 5336 Builders

BETHESDA, MD.

First Floor Bedroom or Den
Make an offer on this prewar 6-room brick home, within 2 blks. of Bethesda shopping center; built-in garage, beautifully landscaped grounds. Owner selling at a genuine sacrifice.

VICTOR WICKERSHAM
Realty. OR. 2100. Open 9 to 9.

**BETHESDA

SALE, SUBURB, HOUSES 67
VIRGINIA
Continued From Preceding Page

DOMINION HILLS

A rare opportunity for a veteran or a nonveteran. This fine home may be purchased at a figure below VA appraisal; veterans may purchase for $1500 and $67 monthly. This is one of the larger 3-bedroom all-brick homes in this area, and is offered in excellent condition by a Navy officer leaving the area. Price, $14,950.

ENZOR REALTY CO.
CH. 1000 Exclusive OX. 2234

FAIRFAX

Quick sale by owner leaving town; $450 down; attractive 3-room and bath bungalow; oil, auto. heat; full basement; unfinished attic; large lot. Call Fairfax 298-J.

FAIRRAVEN—Owner transferred; 2 bedrooms, oil heat, storm windows, equipped kitchen, expansion attic; corner lot, convenient postoffice, shopping center, Pentagon, Alexandria, Belvoir. Reasonable down payment; $9,600. AL. 6847.

FAIRFAX COUNTY

New 3-bedroom frame bungalow on one acre of excellent soil; long frontage on macadam road with good bus service. Price, $8500. Low cash.

BUCKLEY & BUCKLEY
4017 Lee Hwy. CH. 4112 OX. 2466

FALLS CHURCH

A lovely Colonial brick home, situated on a large wooded lot. Has large living room with fireplace, dining room, fully equipped kitchen, with plenty of cupboard space, den and half bath on first floor; 3 large bedrooms and full tiled bath on second floor; full basement with outside entrance with pine paneled recreation room with asphalt tile floor and half bath in basement. Owner transferred. Must sell. Substantial cash payment required. Shown by appointment only.

SEWELL REALTY CO.
14 S. Glebe Rd. (at Lee Blvd.)
OX. 0217. GL. 1818, 'til 9 p. m.

HILLWOOD SECTION

$13,850

You loved the house last weekend, but we didn't have the financing arranged to suit you people with $2000 cash. Here is the best Cape Cod in Falls Church with a 4% GI loan that will be sold early this week, so call Byrd at DI. 0272 or you may see the owner at the premises or a large living room with a very unusual fireplace, dinette, completely equipped modern kitchen, 2 bedrooms and full bath on the 1st floor, and one very large bedroom and den on the 2nd floor, with expansion attic space. The basement features a maid's room and lavatory, a laundry room complete with double tubs and a Westinghouse automatic laundromat. All this located just 15 minutes from the Pentagon, on a very large beautiful landscaped lot, fenced and many lovely flowers, plus adequate garden space.

Walker & Dunlop, Inc.
REALTORS
1200 15th St. N.W.
DI. 0222 or WO. 7309 Eves.

LYON VILLAGE

In this most desirable and sought after section we offer this English style home of distinctive charm constructed of brick, stone and frame, large attractive 22 ft. living room with wood-burning fireplace, formal dining room, nicely equipped kitchen, side screened porch, ½ bath on 1st floor, 3 very attractive bedrooms and tiled bath upstairs; plus study or attic finish off the one large attic space; excellent basement with recreation room and bath. 1-car detached garage. Large level corner lot. Cash required. For further information, call

Arlington Realty Co,
2204 Wilson Blvd. OW. 9300.

LYON VILLAGE

Ideal location for a doctor. New 6-room, 2½-bath brick home; corner lot; walking distance to Clarendon. Price $25,500. Exclusive with Judson Realty, 1122 N. Irving St., Alex. CH. 0800.

LYON VILLAGE—$14,950, exclusive close in location nr. Wilson Blvd. schools; shops 5 min. to D. C. 26 ft. living rm with firepl., has high ceiling with many windows for sunshine and air, equip. kit., breakfast rm., 2 bedrms., baths, screened porch secluded by high evergreens; upstairs to 16x28 studio bedroom with full bath, kitchen large enough for table and chairs and equipped with Magic Chef gas range, cu. ft. Westinghouse refrigerator, Hotpoint dishwasher and garbage disposal unit and a double bank of Geneva cabinets. 2d floor has 3 bedrooms and bath. Full basement, gas a.-c. heat, laundry trays and outside entrance. Priced to sell, shown by appointment only. Call GEO. H. RUCKER CO., Realtors
1405 N. Courthouse Rd., Arl., Va.
OX. 0197

TARA

Bedrm. and Full Bath 1st Flr.

A 4-bedroom, 2-bath English type brick home with attached garage in one of the better sections of North Arlington. 1st floor consists of entrance hall, large living room with fireplace, dining room with entrance to ground-level screened porch, maple floors throughout; 2d floor has 4 bedrooms with full bath, linen closet, where Nature's sunshine cures city's ills. All of this on large 80-ft. lot with babbling brook in rear where plants would thrive in this rich soil. Seeing is believing. Even Veterans Administration appraises approved price of $21,950.

Arlington Realty Co.
2204 Wilson Blvd. OW. 9300

Beautiful Panoramic View

Leisurely country living on this 5-acre estate 20 min. from the heart of town. Nestled among the trees in this large springtime glory is a large colonial residence with 8 rms. and all modern conv., 4 very large bedrms.; full basement and attic; 2-car garage; an opportunity to subdivide into 16 large lots, offered at an attractive figure; try and duplicate it in Arlington County; let us show you.

EASTMAN & SEAY
Exclusive Realtors FA. 2620

$20,000

7-ROOM HOUSE ON 2 ACRES

It sets on a knoll in the shade of large oak trees and has a lovely green lawn. On the 1st floor are large living room, dining room, kitchen, bedroom and bath; upstairs are 3 bedrooms whose extra large closets provide an abundance of storage space. The basement is divided into rooms for the oil heating plant, laundry, storage and so forth, and has a recreation room. An asphalt driveway leads to a 2-car garage, 13 miles to Wash. over fast roads. $5,000 down.

MASON HIRST
Annandale, Va. FA. 7447 Weekdays

SUBURBAN ALEX
ONLY $750 DOWN

Modern 2-bedroom brick home in excellent cond. Living room, dining room, kitchen, full basement, gas furnace; a-c-h.-w. nice yard. $10,500 terms.

E. A. HERNHOLM
AL. 7411 Eves. OV. 2900.

FIGURES DON'T LIE

$4,180 invested in this 2-family dwelling, close-in Arlington, returns $121 per mo., after payments on loan, taxes and insurance, on $2,180 invested will return $80 per mo. after above payments, including 2nd trust, have been made. You can't miss. Exclusive. J. FULLER GROOM REALTY CO., OX. 4487. Eves., OW. 4485, GL. 6757.

DETACHED BRICK
4 BEDROOMS, 3 BATHS

Only $20,950 for this modern center-entrance plan, detached brick on beautiful wooded lot in the finest residential section of Arlington County, Va.; has one bedroom and full bath on the first floor, beautiful paneled recreation room, oil heat, Bendix washer and dryer, porch, furnace and fireplace equipment, children's playground are all included, as the owner is leaving the city and wants quick action. Phone Mr. McCauley, CH. 3547, with

SHANNON & LUCHS CO.
1505 H St. N.W., NA. 2345.

UNDER THE TALL OAKS

Your dream home, completely redecorated, living room 12x25, dining room 12x16, modern equipped kitchen, bedroom and bath on 1st floor; 2 bedrooms on 2nd; basement; ½ acre. Only $13,500; 20 min. from downtown.

Real Estate Service, Inc.
Lee Hwy. at Glebe Rd. OW. 9090

MODEST BEAUTY

3 bedroom rambler, 2½ baths, stunning liv.-din. rm. comb., pine paneled fireplace, built-in bookshelves, spacious elec. kit., 10 cu. refrig., laundromat, garbage disposal, dbl. oven, range, deep freeze, exhaust fan, breakfast table, and scads of cabinets, basement, exp. attic, car port, flagstone patio with colorful awning, choice North Arlington location. Under $21,000, conv. terms.

CALL
Talmage Wilcher, Realtors
1738 Wilson Blvd. GL. 6020. EM. 9400

APPROVED GI

This stone house on excellent shaded corner lot, clear stream flowing nearby, just 1 block to bus, 25 ft. living room, dining room, finest kitchen, 1½ bath and bedroom on 1st floor, 2 large cross ventilation bedrooms, full bath on 2nd floor. The perfect basement with outside entrance. This won't last.

Real Estate Service, Inc.
Lee Hwy. at Glebe Rd. OW. 9090

Designed For Real Living

Service transfer permits us to offer a Fairfax Country house just off Columbia pike near Annandale, very attractive home on large plot of ground, 100 by 265. Bedrm. and bath on first floor and 2 bedrms. and bath on 2d floor. Clean, neat, compact home with every modern conv. Every foot of floor space has been economized to the nth. hardwood floors. This well-built home is conveniently located to Wash. Near schools, stores and trans. Look at this, Mr. Homeseeker!

EASTMAN & SEAY
Exclusive Realtors. FA. 2620

SALE, SUBURB, HOUSES 67
VIRGINIA

HURRY, MISTER!!!

If you want one of these lovely 3-bedroom homes in Berkshire, a North Arlington community of harmonious refinement. Imposing 2-chimney Colonial with large rooms thruout; 22-ft. living room, tinted tile powder room on first floor; large, comfortable porch is an extra "summer-time room"; prim kitchen with exhaust fan. Exceptionally high elevation. Walk to schools and shopping. Only 4 of these homes of quiet elegance left and they won't last long with hot weather in the offing. Remember, if there's any breeze at all Berkshire gets it. And the price is the clincher—only $16,450 (GI) for these large 18,000 cu. ft. stately Colonials. Better come and see this week.

LURIA BROS.
2300 Wilson Blvd. OW. 8500.

"RAMBLER IN THE FOREST"—Transferred Army major forced to sell his lovely brick home immediately. Very smartly decorated are 3 bedrms., liv.-din. room, comb. and fireplace; tile bath, lge. equip. kit.; radiant heat; deep freeze locker; Laundromat; secluded ½ acre. For complete information consult The Brant Company, 2334 Wilson. GL. 4216. OX. 0520.

MASTER BEDRM. about 13x22 in a brick home priced at $14,950 in N. Arl. 1st trust $11,100 at 4% Beautifully dec., lge. liv. rm. and firepl., din. rm., equip. kit.; full bsmt. Transferred Navy officer requests sale this week. For complete information consult Richard Donnell, eves. AL. 0085. THE BRANT COMPANY, Brant Bldg., 2334 Wilson blvd. GL. 4216, OX. 0520.

As Modern as Tomorrow

As you drive up to this property you observe a half acre of velvet green with just enough slant for perfect drainage; well placed on the crest in the center you see this charming brick American rambler. When the door swings closed behind you the cares of the world are shut away and security becomes the keynote of living. The cream-colored fireplace in living room welcomes you to relaxation; there are 3 roomy bedrooms and tiled bath; Convenient hallway to kitchen that would be any wife's dream: stairway to very large, dry basement with space for anything. You will want to see it and we would like to show it to you. Call for appt. today.

Arlington Realty Co.
2204 Wilson Blvd. OW. 9300.

MAKE AN OFFER
"VALUE HERE"

IS A FACT—NOT A SLOGAN

This colonial home with gracious charm situated on 1 acre offers 3 full size twin size bedrooms, pine paneled den, 1½ baths, separate laundry room with Laundermat, oil hot-water heat. Detached 2-car garage. 1 block from shopping and transportation. 15 min. to Pentagon. Owner is being transferred and will accept reasonable offer.

WALKER & DUNLOP, INC.
REALTORS
1200 15th St. N. W. DI. 0222

FOR SALE BY OWNER

A charming old plastered stone country home, near Middleburg, Va., 1 hour from Wash.; 9 rms., 4 bdrms., 3 baths. Guest house with bath and 2-car garage. Greenhouse. Acres: lovely grounds; liberal terms. Phone ST. 5900 or Middleburg, Va., 4641 for appointment.

HONEYMOON SPECIAL

Just the place for the young married couple, nice GI brick bungalow, consisting of 3 good sized rooms, bath and utility room, expansion attic. Approximately $1000 cash will handle the house. Oh, yes, and this includes all the furniture, too. For appt., call

Arlington Realty Co.
2204 Wilson Blvd. OW. 9300.

JUST THINK!

Large stone front Colonial with 6 gracious rooms, liv. rm. alone over 23 ft. long; 2 full tiled baths, 2 half baths; full basement with plenty of recreation space; stairway to attic for storage; a porch that will give a summer of rest to living-room lovers, sun deck, where Nature's sunshine cures city's ills. All of this on large 80-ft. lot with babbling brook in rear where plants would thrive in this rich soil. Seeing is believing. Even Veterans Administration appraises approved price of $21,950.

Arlington Realty Co.
2204 Wilson Blvd. OW. 9300

Beautiful Panoramic View

Leisurely country living on this 5-acre estate 20 min. from the heart of town. Nestled among the trees in this large springtime glory is a large colonial residence with 8 rms. and all modern conv., 4 very large bedrms.; full basement and attic; 2-car garage; an opportunity to subdivide into 16 large lots, offered at an attractive figure; try and duplicate it in Arlington County; let us show you.

EASTMAN & SEAY
Exclusive Realtors FA. 2620

SALE, SUBURB, HOUSES 67
VIRGINIA

PRICE REDUCED

Owner must sell this 3-bedroom asbestos shingle Colonial. Living room, dining room, equipped kitchen, glassed-in side porch, full bsmt., oil h.-w-h.; detached garage. This home has been completely redecorated and is situated on a large lot with an abundance of shrubbery, flowers and fruit trees. Convenient to schools and transportation. Moderate cash will handle.

YEONAS REALTY
GL. 2100—OX. 1243

2 Blocks W. & L. High

$7,000

3 bedrooms, 2-story home, gas heat, kitchen, tiled bath and shower, porch; a real value. Substantial cash. Newly decorated; vacant.

L. McGEE KING, Realtor
GL. 5373 CH. 5508

$1,200 DOWN

Lovely 6-room all-brick with full basement. Equipped kitchen. Excellent North Arlington neighborhood. Early possession.

HANES CO.
CH. 6969.

COUNTRY ATMOSPHERE

Yet only 20 minutes to Memorial Bridge via Lee blvd. direct. Does your landlord object to children? Do you and your family feel fenced in? If so, investigate this lovely Dutch Colonial home; 3 bedrooms, den, 1½ baths, full large equipped kitchen, dining room and living room and screened back porch; also a detached garage. Just 1 block past Fairfax Circle and turn right into this private road and home. Priced under $13,000. Might go GI. Call for appointment to inspect.

LURIA BROS.
2300 Wilson Blvd. OW. 8500

$12,500

G.I. APPROVED

Immaculate 2-bedroom asbestos shingle bungalow; large living room, dinette; equipped kitchen; 2nd floor finished off into room; full basement with outside entrance, oil a.-c. heat; lot 50x100. Very conveniently located in excellent N. Arlington residential neighborhood. Moderate cash required.

YEONAS REALTY
GL. 2100—OX. 1243

SHOP HOUNDS

Follow this one if you want your money's worth. Get it in this, all brick better perfect colonial, over 10,000 sq. ft. of gardens and lawn. Wide breeze swept living room with many windows and real fireplace. Dining room offers real exhibit area for your furniture. Super-duper quality equipped kitchen with breakfast nook corner. Complete basement with outside entrance. 3 bedrooms and tiled bath. Located in a growing desirable community with a school nearby. May be purchased by the right buyer with as little as $2500 down. Call now for appt.

Arlington Realty Co.
2204 Wilson Blvd. OW 9300.

4-Bedrm., 3-Bath Brick

New house, on one acre. Select own decorations; 20 minutes to D. C. 2-car garage, recreation room with fireplace. Priced at $22,900.

JNO. J. LOFLIN
2420 Wilson Blvd. GL. 4312

OWNER transferred, must sell attract. rock home, Lee Blvd. Heights, off Wash. 50; conv. to Pentagon. Huge corner lot; beaut. shade trees, outdoor barbeque. Spac. rms., 1st fl., incl. center hall, 14x20 liv. rm. with fireplace; 13 ft. 6 in. by 14 ft. din. rm., lg. att. elec. stove and refrig.; pantry, knotty-pine den or bedrm. and bath. 2nd fl., 3 twin-size bedrms., lg. closets, bath, sun deck. Stairway to attic adequate for 2 extra rms. B'ment has rec. rm. with rock walls and fireplace, laundry and heating rm. Garage. Oil a. c. heat. To inspect, call FA. 6836.

BURCH REALTY CO.
$8,950—DON'T MISS

this one, including all furniture: 10 yrs. old; lge. liv. rm. with open stairway to 2 bedrms. and bath; full-sized din. rm. and equip. kit. Full bsmt.; h.-w. h., oil; garage. Completely fenced. 1 blk. to transp. Priced way below market for quick sale. Your terms. College Park, Md.

ARTIST'S HOME

Interior decorating in oils by owner, transferred to Mass. Must sell at once. Only $9,950. Lge. corner lot, with rustic fence. 10 shade trees, many flowers and shrubs. Lge. liv. rm., modern kit. and dinette. 2 lge bedrms. and bath. College Park, Md.

Looking for Large Home?

Catholic church and school in same block. Lot 82½x150. 4 rms., pantry and ½ bath 1st flr.; 3 rms., storage rm. and bath 2nd flr.; h.-w. h., oil; garage; pony shed and shop. Lge. porch. 1 blk. from bus, 2 miles walking dist. of Md. U. $10,500.

Looking for Large Rooms?

Here is a home in Mt. Rainier for $10,950, in wonderful shape; lge. liv. rm., din. rm., 12x18, kit., 22x12, 3 lge. bedrms., one 15x20, and bath; full bsmt.; h.-w. h., oil; lge. porch. Only 1 blk. from bus.

OWNER WANTS OFFER

this weekend; must leave for Savannah, Ga. Full 2-story; 6 rms., with play rm. and maid's rm. in bsmt.; h.-w. h., oil; wooded lot; must be purchased furn. Let Mod. U. students make your payments by renting them the 2 bsmt. rms. Only $11,550.

COMMERCIAL PROPERTY

Avail. for business or a lovely home. On Washington-Balto. Blvd., in College Pk., Md. 12 yrs. old; frontage on blvd. 101x100. 7 rms., 4 bedrms., firepl., recr. rm.; h.-w. h.; 2 lge. back porches; creek runs thru rear of property; 3 bedrms. now rented to Md. U. students. May be purchased furn.

Burch Realty Co., Realtors
TO. 3783. TO. 6338.
Eves. TO. 4856. UN. 3391. SH. 7610.

STOP WORRYING

The wear and tear of constant searching for the property you want are annoying. Give one of our agents your requirements and let him take this burden off your mind.

J. FULLER GROOM REALTY CO.
OX. 4487

$1,500

Will handle this 5-room brick bungalow; expansion attic; full basement with outside entrance, large lot. 3 blocks to transportation. $9300; 4% GI loan can be assumed. Total price $12,650.

Milton G. Smith, Real Estate
4219 Wilson Blvd. OW. 7200

Your Own Little World

Vacant, redecorated, brick home, living room, family-size din. room, modern equipped kitchen, 2 bedrms. tiled bath, full basement, level lot; conv. to everything. Only $10,950.

Real Estate Service, Inc.
Lee Hwy. at Glebe Rd. OW. 9090

GI OPPORTUNITY

Will build 5-room bungalows with expansion attic and full basement for GI homeseekers, on wooded ½ acre lots in Fairlee subdivision, Fairfax, Va. Only 30 min from the White House. $1300 down. $60.60 per mo. Act now.

Talmage Wilcher, Realtors
1738 Wilson Blvd., GL. 6020
Eves. TE. 0554.

$8,250 AND $500 CASH

Might be accepted for down payment on this cozy bungalow on partly wooded, level lot 130x160; near Falls Church; only 10 min. from bus; it fireplace equipment, children's playground are all included, as the owner is leaving the city and wants quick action. Phone Mr. McCauley, CH. 3547, with

SHANNON & LUCHS CO.
1505 H St. N.W., NA. 2345.

SALE, SUBURB, HOUSES 67
VIRGINIA

CUSTOM BUILT

A rambling brick New England Cape Cod, situated on a lovely ½-acre corner lot. If you are an interior decorator at heart you will delight in fixing this home. Reduced to $29,500 to enable this work to be done. The section is called Country Acres, located in the Country Club area. Built for the present owner nine years ago of the very best materials; center hall with 26-ft. liv. rm., library and conn. powder rm., din. rm. for real entertaining; spacious kit. Master bedrm. suite complete with dressing rm. and full bath, 2 other twin-sized bedrms. and full bath. 30-ft. recreation rm. with fireplace; maid's rm. and bath. 2-car conn. garage; slate roof. Every type rose bush, dogwood trees and shrubbery; strawberry and asparagus beds. Several fruit trees.

Open Saturday & Sunday 2 Till Dark.

Directions—Out Old Dominion dr. to 35th st. n., right to 5203 and "Open" sign.

HALL REALTY CO.
Courthouse Sq., Arl., Va.
OW. 3838. OX. 1007
Nights and Sun., GL. 8241.

NEW RAMBLER

¼ acre—just past Falls Church in a most attractive section; large living room with fireplace; dinette; equipped kitchen, 2 very large bedrooms, tiled bath, basement, oil air-conditioned heat; price, $12,500, with reasonable cash required.

JNO J. LOFLIN
2420 Wilson Blvd. GL. 4312.

ARE YOU BUYING OR SELLING REAL ESTATE?
For prompt, courteous service, thoroughly experienced, call

EDWARDS REALTY
KE. 3-5855 CH. 4733.

Popular Lee Hghts. Sec.

8 ROOMS, 3½ BATHS

The ever popular and livable center hall all brick colonial home, beautiful location, lots of trees. A few features such as garbage disposal, elec. dishwasher, powder room on 1st floor, large living porch with garage under, kit. refined and cultured neighborhood. Perfect for children. Call

M. T. Broyhill & Sons, Inc.
CH. 5300 4624 Lee Hwy.
9 til 9.

So Much for so Little

8-room brick deluxe Dutch Colonial home, extra fireplace in basement for recreation room, lights and power, genuine tiled bath, sunlight radiant heat; parquet flooring; large level lot of velvet green; can be purchased with $17,000 down; $87 per month, including everything. Total price only $12,950. Can you afford to pay rent when you can buy this deluxe home for so little?

Arlington Realty Co.
2204 Wilson Blvd. OW. 9300

NESTLED AMONG THE TREES

off fashionable Russell rd. Prewar all brick English style home with 1-car garage. Concrete terrace, attractive grounds, utility arrangement with bedroom or den and bath on 1st floor, ample bedrooms and ceramic tiled bath up. Full basement, brick fireplace, all elec. sunbright kitchen, large storage attic and summer fan. Nearly 1/3 acre of ground. $1500 cash required and exclusive presentation. Call

ARLINGTON REALTY CO.
2204 Wilson Blvd. OW. 9300.

FLASH!!!

Home for sale in exclusive Country Club Manor and only $23,750, too. Nicely detached brick home nestled among beautiful trees and shrubbery, in a neighborhood the most discriminating can be proud of. Downstairs den and full bath, 2 huge bedrooms and bath up, very large screened-in porch; attached garage. Call us for appointment to inspect.

LURIA BROS.
2300 Wilson Blvd. OW. 8500

3 BEDRMS., 2 TILED BATHS in a New England style brick home very close to all conv. Offered for immed. sale at $14,950. 22 ft. liv. rm., has firepl., equip. kit., breakfast nook; full bsmt., oil heat; very lovely landscaping. 10 min. to Pentagon. For complete information consult Lorraine Miller, eves. TE. 5917. THE BRANT COMPANY, Brant bldg., 2334 Wilson blvd. GL. 4216, OX. 0520.

CRACKERBOX?—NO!

A charming stone Cape Cod, hall entrance plan, large living room, fireplace, dining, modern deluxe equipped kitchen, bedroom and 1 bath on 1st floor. 2 twin-size bedrooms and tile bath on 2nd; detached large corner shaded lot; GI approved.

Real Estate Service, Inc.
Lee Hwy. at Glebe Rd. OW. 9090.

$10,500

$2,000 CASH

Will buy this modern 4-bedroom frame home conveniently located in Fairfax County on ¾ acre. A large living room, modernly equipped kitchen, large utility room. Call today for an appointment to inspect.

YEONAS REALTY
GL. 2100—OX. 1243

GI FINANCED

6-room Colonial in convenient location. 11x18 living room with open fireplace, 3 bedrooms, full basement; $12,700 with $11,400 5-year 4% GI loan which can be assumed by purchaser.

Milton G. Smith, Real Estate
4219 Wilson Blvd. OW. 7200.

THE UTMOST

of pleasurable living may be experienced in this unusual brick bungalow, situated in one of Northern Arlington's most convenient locations. This home features an exceptional floor plan. From the entrance hall it is just a few steps up to the large living room and 2 bedrooms and bath or a few steps down to the fine dining room, kitchen, den with ½ bath. Beautiful wooded lot with patio and many other features.

Real Estate Service, Inc.
Lee Hwy. at Glebe Rd. OW 9090

QUICK TRANSPORTATION
TO CITY'S CENTER

In a serene and quiet neighborhood in Arlington we offer a 3-bedrm. all brick English style home with 1-car garage. Concrete terrace, attractive grounds, utility arrangement with bedroom or den and bath on 1st floor, ample bedrooms and ceramic tiled bath up. Full basement, brick fireplace, all elec. sunbright kitchen, large storage attic and summer fan. Nearly 1/3 acre of ground. $1500 cash required and exclusive presentation. Call

ARLINGTON REALTY CO.
2204 Wilson Blvd. OW. 9300.

5-Room Masonry Bungalow

Built on a level lot in an established neighborhood, the house consists of living room, dining room, 2 bedrooms, equipped kitchen, utility room and full bath. Large storage attic. Priced at $10,500. Reasonable cash.

JNO. J. LOFLIN
2420 Wilson Blvd. GL. 4312

SMALL ESTATE

In Fairfax County, 25 minutes to Washington, consisting of approximately 15 acres improved by a large prewar constructed white brick home, containing 3 bedrooms, 3½ baths, 2 fireplaces, living room is 18x26 with floor-to-ceiling picture window; large dining room with French doors to balcony, pine paneled library, equipped kitchen, maids bedroom and bath; wonderful cedar-lined closets throughout. Recreation room, maid's room with ½ bath, laundry room, furnace and storage rooms, detached 2-car garage. Beautiful stream, large old trees, fruit trees, dogwood and many other attractive features to merit your inspection. For appointment and further information call Operator and ask for Elmwood 325 or 322 (no toll). Eves. till 9, Elmwood 270.

WM. H. LAUGHLIN, Realtor
McLean, Va.

REDUCED TO $14,950

This 3-bedrm. brk. Colonial in immaculate cond. is loc. 5 min. by bus from the Pentagon; only 7 yr. old. Its area is dominated by nice homes. Officer being transferred; good terms available. Exclusive. J. FULLER GROOM REALTY CO. OX. 4487; eves., OW. 4485, GL. 6757.

PASS THE BUCK

to one of our agents for finding you the dream home, big or little—we'll do it. It saves you time and work.

J. FULLER GROOM REALTY CO.
OX. 4487

WHITE AS SNOW

Vacant, redecorated; hall entrance plan. Large living room, fireplace, family-size dining room, fireplace; equipped kit., 3 bedrooms, tiled bath, full basement. Large lot. Only $12,950. GI contract accepted.

Real Estate Service, Inc.
Lee Hwy. at Glebe Rd. OW. 9090

$2,000 DOWN

BALANCE LESS THAN RENT

3-bedroom, 1½-bath brick house in excellent Arlington location. Recreation room; attached garage. This is a real bargain.

LEE POTTER
CH. 8761 Realtor OX. 2324

BUNGALOW

2-bedroom masonry on one wooded acre in Fairfax County, 18 miles to D. C. Price, $6500, with small cash payment.

4 Bedrooms, 2 Baths

Prewar brick, on large lot; living room with fireplace, dining room, equipped kitchen, 2 bedrooms and bath on the 1st floor; 2 bedrooms and bath on 2d; detached garage. Price reduced for immediate sale.

WILLIAMS REALTY CO.
3807 Wilson Blvd. OW. 6161

SALE, SUBURB, HOUSES 67
VIRGINIA

PAROCHIAL SCHOOL

Less than 2 blks. from St. James; large living room, huge dining room, modern kit., 2 twin-size bedrms. bath, full basement, oil h.w.h., detached garage; lot 200 ft. deep, with planted garden.

Real Estate Service, Inc.
Lee Hwy. at Glebe Rd. OW. 9090.

NEAR PENTAGON

New Brick Homes—$12,500

OPEN DAILY 2 TILL DARK

6 rooms, full basement, auto. heat. Gt. $1,250 down; civ., $3000 down.

To reach: Cross 14th st. Bridge and pass Pentagon Bldg., out Columbia pike to South Glebe rd., left 2 blocks to our sign and homes.

WM. G. LIBBY CO.
908 14th St. N.W. RE. 8660.

Clipped From a Magazine

is this prewar brick Cape Cod, close to transp., parochial school and large shopping center featuring that popular 1 floor plan with large living room and fireplace, plus excellent side porch for summer relaxation. 2nd floor, finished, has 3rd bedroom, Rec. room in basement, large level yard with detached garage. Priced to sell.

Real Estate Service, Inc.
Lee Hwy. at Glebe Rd. OW. 9090

CHARMING OLDER HOME

Located in convenient Ashton Heights, on a fine level lot, amid trees and flowers and shrubs. Large living room with fireplace, glass-enclosed sun porch, family dining room, very large kitchen, 3 bedrooms and bath; full basement; oil heat; garage; fenced rear yard. Priced at only $16,950. Large trust available.

ENZOR REALTY CO.
CH. 1000. Realtors. OX. 2234.

CURTIS E. MARTIN, INC.
F.H.A.-APPROVED LENDERS
120 So. Royal, Alex.
AL. 6815—TE. 2548

Shirley hwy., No. 576, beautiful new stone bungalow, 3 bedrooms, 1 on 1st floor, with ½ bath; very large room, fireplace, full basement; 2 acres; GI: $1500 down; $15,500.

Alex.—No. 319, GI: $1000 down; $47.51 month; $9950. Brick, 6 rooms, 2 bedrooms, basement finished.

Bungalow—No. 550; new 5-room frame, hdw. floors, auto. oil heat, expansion attic; ½ acre; $1500 down. $11,500; GI.

BEDROOM SHY?

If you have the problem of not enough bedrooms, here is the answer; 5 bedrooms and 2 baths, good-size attractive living room with fireplace, full dining room, very large equipped kitchen, some additional features are one-car attached garage, oil h.-w. heat, large lot, brick construction; located in N. Arlington just off Lorcome lane; the entire property is in excellent condition, about 10 years old. A sacrifice at $18,950 because of transfer of owner.

ARLINGTON REALTY CO.
2204 Wilson Blvd. OW. 9300.

BARGAIN HUNTERS

$12,000

Brick Cape Cod on lot approx. 85x200. Large living room with fireplace, full dining room, huge kitchen, one bedroom and bath; 2 bedrooms upstairs; full basement with built-in garage; might go GI with about $20 down and $60 per month. Call early.

J. WESLEY BUCHANAN
CH. 1341. OW. 3007.

$11,950

Excellent terms on this 3-bedroom, 2-bath bungalow; near bus, shopping and schools; oil heat, 1-car garage.

GEORGE H. RUCKER CO., Realtors
1403 N. Courthouse Rd. OX. 0197

$1,500 CASH

$89.50 MONTHLY

INCLUDING TAXES, INSURANCE

Fresh, clean and pretty, a cozy 2-bedroom home on a wooded lot in a convenient close-in, quiet neighborhood, complete with oil heat and modern equipped kitchen. Price, only $10,500.

DICK BASSETT
CH. 5057 CH. 4311

A POTOMAC VISTA

In an estate section this close-in Virginia 2-acre small estate with an exquisite brick Georgian Colonial home containing 5 spacious bedrooms and 3½ baths boasts of a magnificent view. In a setting of towering trees, with a million location, it is situated on a dead-end street and affords complete privacy yet is within walking distance of transportation, shopping and schools. Near the Army-Navy Country Club, it is within 5 minutes of the Pentagon and Navy building. An attractive feature is a 2-car detached garage with servant's wing. This lovely estate is in excellent condition and is most attractively decorated. For further information and appointment to inspect call

George Mason Green Co.
2840 Wilson Blvd., Arlington, Va.
CH. 3838: eve. and Sun. FA 4422

OWNER LEAVING

Bungalow—Beautiful setting on ¾ acre. Convenient to new Shirley Hwy. Pine paneled thruout, 2 bedrooms, fireplace, separate garage, 2 chicken houses, vegetable garden, $12,000. AL. 2892.

ARE YOU LOOKING

for a really nice brick bungalow in the better residential section of North Arlington? If you are, don't miss this. Living room with fireplace, dining room, kitchen, 2 bedrooms, tiled bath all on 1 floor, and all large rooms. Full basement, pine paneled rec. room, garage. Interested, call

Real Estate Service, Inc.
Lee Hwy. at Glebe Rd. OW. 9090

HOME AND INCOME

Naval officer transf., must sell brick Col. home; liv. rm., din. rm., sun rm., ½ bath, beautifully equip. kitchen on 1st floor; 3 lge. bedrms., 2 baths, stairs to floored attic; full bsmt.; suitably arranged for 2-rm. apt. with office; separate outside entrance; well-landsc. yard; det. garage. $10,000 cash, bal. in one trust. 4½%. Call owner for apt. FA. 8664.

THE HARD TO FIND
A MODERN
BRICK BUNGALOW

with 3 bedrooms on the 1st floor. Situated in Alexandria, convenient to Pentagon and Navy Annex. Has GI 4% 1st trust which can be assumed. A minimum of cash will buy. Call Mr. Francis.

WALKER & DUNLOP, INC.
REALTORS
1200 15th st. nw. DI. 0222

BUNGALOW ON ½ ACRE

Splendid 5-rm. Cape Cod, dormers, expansion, 2nd floor, full basement, oil a.-c.-h., living room, fireplace, full dining room; close to bus near Tyson's corner. $11,650. Has $6,800 4% trust, $73 mo. Easy terms.

PROVIDENCE REALTY
FA. 3343.

SALE, OUT-OF-TOWN 68
MARYLAND

FOR SALE—Summer cottage in mountains near Harpers Ferry, W. Va., on Maryland side of river, 1½ miles from bridge; follow signs from bridge or write L. R. Coleman, Harpers Ferry, W. Va. 3 rooms, lights, water. Will accept best offer.

NEW JERSEY

GUEST HOUSE—Atl. City, 8 So. Delaware ave.—9 rms., 2 tile baths, sh'er; 5 rms., bath, basement apt.; oil heat, summer-winter hookup. Possession. $15,000.

SOUTHERN REAL ESTATE 68A
FLORIDA

ST. PETERSBURG FLORIDA

Send for new illustrated folder of beautiful NORTH EAST PARK—a park of brand-new de luxe homes, close to center of city; highly desirable homesites can now be purchased at low prices on long terms. Crisp Realty Co., 648 Central ave., St. Petersburg, Florida.

FARMS, LAND, SALE 70
MARYLAND

Country Home—Plus

Excellent opportunity for small business. Over 7 acres of good land on a main road in Howard County, Md., within easy commuting distance of D. C. 7-room house in good condition. Has electricity-central heat and plumbing. Barn located along side road would be ideal for any number of small businesses, has cement floors, electricity and water. For further information or to inspect, call Mr. Lawrik, GE. 5671.

Max C. Schwartz, TA. 2500

VIRGINIA

CATTLE AND GENERAL FARM
155 ACRES

On main hwy., commuting D. C.; well-fenced, good barns, chicken and brooder buildings, water all fields; large modern house.

CAPUTI REALTY CO.
Phone FA. 2122 or FA. 1415

NEAR WOODBRIDGE, VA.—24 acres of rich land, 2-room cabin, partly wooded; springs and streams; $3375. Chester Cogswell, OX. 1633.

ACREAGE, SALE 75
MARYLAND

OLNEY ACRES
$495 PER ACRE

For a beautiful home site, you are invited to inspect these ideally located tracts in heart of Montgomery County, 2 mi. from Olney, Md., 12 mi. from White House. Open evenings till 9 p. m.

MURDOCK REAL ESTATE
LO. 6-1105
If no answer, LO. 5-8705

BEAUTIFUL ACREAGE

This is an unusual opportunity to buy our best remaining cleared or wooded tracts far below the prevailing price of acreage in the rich Olney section. Liberal terms. 45 minutes from the White House. Just off Georgia ave. near Manor Country Club. Sales representative on premises Sat. and Sunday, 12 to 9 p. m.

Drive out Georgia ave. extended to our sign at Norbeck, turn left one mile (Route No. 28), then right on Redland rd. (Route No. 115), continue one half mile to our office on right.

VIRGINIA

MURDOCK, REAL ESTATE

LO. 5-1105. After 7 p. m., SLigo 5140.

RIPE FOR DEVELOPMENT

14.665 level acres near Vienna, 2 acres cleared, balance in unusual woodland; would make nice subdivision. Nearly 1000 ft. road frontage; stream on property; 2-rm. cabin and storage rm. Clear-as-crystal spring water. Only for $5000 today.

EASTMAN & SEAY
Exclusive Realtors. FA. 2620

WATERFRONT, SALE 75A

REDUCED for quick sale, attractive pine paneled waterfront cabin 32 mi. Wash. on Lake Jackson; sleeps 4, completely furnished; elec. refrig., stove, etc. GL. 3008 or Box 290, Washington Post.

ATLANTIC CITY, N. J. (147 St. James pl.)—A few choice 6 rooms, bath and porch Beachside Coopers-tive Apartments still available. Full price $6500 cash. Possession. Low carrying charges. References required. See Mr. O'Malley, owner, on premises. Phone 5-4900.

BY OWNER—$1,000 down, $50 mo. Year-round 2-bedrm. shore bungalow. 1 block to beach; modern elec. kitchen, 50-gal. hot-water heater, excellent floor furnace, large windowed porch, fenced yard, garage. 50 minutes from Washington. Write Box M-901, Washington Post, or Annapolis 7008.

HOLLAND POINT

Large furnished summer house overlooking creek bay; A-1 condition; all modern improvements

SALE MISCELLANEOUS 78

Continued From Preceding Page

TELEVISION, Motorola, V-T-71, excellent condition, with filter, picture enlarger and indoor aerial. $125. OR. 4630.

TIRES, factory recond., all sz., $3.45; 6 mo. guar.; used truck tire, $6.95. Wkdys., Sun., till 8 p. m. All-Service Tire Co., 3619 Ga. ave. nw. RA. 9850.

TYPEWRITER, Royal De Luxe, port., 1949, $75. TE. 3523 after 5 p. m.

TYPEWRITER—Royal portable, with carrying case, exc. cond., $45. Lieut. Kiernan, HI. 3100, ext. 5181 before 5 p. m. and ext. 6180 after 5.

VACUUM CLEANER, G.E. furnace type, $85. Call FR. 2109.

VACUUM CLEANER, trade in, like new; will sell for low unpaid balance Singer Sewing Machine Co., 3421 Conn. ave. EM. 4244.

VACUUM CLEANER, Westinghouse; excellent cond.; $12. MI. 2725.

WASHING MACHINE, large Thor, 3 yrs. old, perf. cond.; $60. SLigo 7992.

WASHER, Bendix, originally bought for $263; kept in storage 3 mos. unused; will sell for $190. EM. 9037.

WASHER—Maytag, 6 mos. old, square tub, aluminum with pump, sells, $189.95; best offer. SLigo 7601.

WASHING MACH., Launderall automatic, 1 yr. old, excellent condition. Best offer. EM. 4741.

WASHER, 1947 Apex wringer, with pump; reconditioned; $75. OR. 8426.

WEDDING GOWN—Beautiful, size 12-14. $15. OR. 7365 after 7 p. m.

WIRE RECORDER, Webster portable, model 80, nearly new, $100. CH. 3291.

$44 SUIT FOR $22

Brand-new, gray, 40 short-stout. 1627 Que st. nw. Phone NO. 5172.

MISCELLANEOUS WANTED 79

AM INTERESTED in buying silverware, any cond.; jewelry, bric-a-brac, china and other household effects. DORA KRUPSAW MILESTONE 1335 G St. N.W. ST. 7496.

ANTIQUE JEWELRY, silver, diamonds, dental gold, gold watches. Cash. SCHILLER'S, E st. at 9th st. nw.

CHINA—Mayfair pattern Woods ware (Wood & Son); wanted. SH. 0898.

DIAMONDS AND GOLD WANTED
We pay highest prices. Ask for Mr. Oppenheimer, 917 F st. nw.

FURNITURE—Highest cash prices for household furn., etc.; entire contents or fair-sized amt. For best results call MR. DUFFY, any time, UN. 1910.

FURNITURE—I will accept your old furniture you no longer need in trade for reupholstery or repairing of other furniture; also interested in upright piano. AD. 0741.

FURNITURE WANTED AT ONCE—Better grade furniture and household effects. Will buy odd pieces or entire home. Please call Mr. Gray, NA. 2679, 918 New York ave. nw.

GOLD OR PLATINUM JEWELRY, silverware and gold teeth, any condition; we pay cash. A. KAHN INC., 55 years at 935 F st. nw.

Scrap Iron, Scrap Metals

Auto batteries, house rags—Highest prices paid. If you cannot deliver your accumulations, please phone us.
Wash. Rag & Bag Co.
315 L St. S.W. DI. 8007

SEWING MACHINES
WE PAY MORE. UN. 7300.

SEWING MACHINES

Highest prices for all makes and styles of sewing machines. RE. 1900, RE. 2311, or bring to 716 11th nw.

OLD SILVER—High prices paid for old and discarded silver. LOUIS ABRAHAMS, 733 13th st. nw.

UNIFORM, naval officer's, summer, khaki, gabardine or tropical, size 37 long. VI. 8088.

WE BUY

ALL TYPES OF FIREARMS
MUSICAL INSTRUMENTS
ENGINEERING INSTRUMENTS
ALSO typewriters, old gold, silver, watches, jewelry, men's clothing, sporting goods, binoculars, cameras, pawn tickets, trunks or what have you?
WILL PICK UP AT YOUR HOME
MAX ZWEIG SONS
937 D St. N.W. ME. 9113

BOATS, PARTS, SERVICE 81

NEW 28-ft. Jersey cabin skiff, built by Ess Harbor Boat Works, cruises at 17 miles per hour; excellent for base fishing and cruising. Price, $4750. Inspection at John Trumpy & Son, 204 Severn ave., Eastport, Md. Phone Annapolis 6280.

FACTORY-BUILT 14-ft. plywood outboard runabout and trailer; many extras. Cost $400 July, 1948. Will sell for $290 or best offer. GL. 1142.

RACING SLOOP—Hampden, 18-ft. deluxe; all-mahogany planking and deck, 2 sets of sails, one nylon and cotton, stainless steel rigging, most hardware, Johnson auxiliary power, speedometer, compass, 6-ft. locker under forward deck; launched 1946; motor new; excellent cond.; $800; terms if desired. SLigo 4263.

CABIN CRUISER, 33-ft., Gray, marine engine, 6-71, 70-gal. water tank, 70-gal. gas tank, 4-burner gas range, oven; never used; sleeps 5; head, mattr.; best offer over $5,000. WI. 4681.

FARM AND GARDEN 82

GARDENS PLOWED — Merrifield, Dunn Loring, Falls Ch. area. FA. 0598.

SIDE DELIVERY hay rake, David Bradley, tractor-drawn, less tires and tubes, $332. Sears Roebuck & Co., 911 Bladensburg rd. ne.; Wisconsin ave. at Albemarle st. nw.; 2800 Wilson blvd., Arlington, Va.

TRAILERS, SALE 87

HAPPEL TRAILER SALES
4 miles south of Alexandria on U. S. Hwy. No. 1, next door to Drive-In Theater; 28-ft. used Travelo, excellent condition, completely equipped, $1,875; liberal terms; also the new Zimmer, 3 years to pay.

AUTOMOBILE LOANS 90

AUTO LOANS—1936 models and up, cars, trucks, taxis. Most reasonable rates.
ECONOMY FINANCE CO.
1430 Florida Ave. N.E. AT. 8484.

FINANCING Private Sales Our Specialty! If you are buying or selling an automobile, let us finance it for the purchaser.
NOLAN FINANCE CO.
1103 New York Ave. N.W.
REPUBLIC 1200

TRUCKS, SALE 93

CHEVROLET—1948 ½-ton panel, low mileage; A-1 condition. Must be seen to be appreciated.

DODGE—1941 panel ex.-G.I. truck; 6-ply tires. Ideal for heavy duty. Excell. buy. Carl's Dry Cleaning Co. 5406 Marlboro Pike. Call HI. 3796.

FORD—Model A 1½-ton stake, long wheelbase, overhauled motor, good rubber; State inspected and ready for work. Priced to sell. OV. 1439.

FORD—1941 ½-ton panel; good motor. Brookland Garage, 10th st. and Michigan ave. ne.

TRUCK BARGAINS

All prices reduced; these units must be sold; no reasonable offer refused.
TRACTORS
1946 Federal 45M, 11.00/20 tires, air brakes, A-1.
1947 Federal 45M2, 10.00/20 tires, air brakes, excellent.
1948 Federal 25M2, 9.00/20 tires, A-1.
1939 Autocar 17TR, 10.00/20 tires, sleeper cab, air brakes, White half-track engine, excellent.
1940 GMC COE 1½-ton, 2-speed axle, excellent.
1944 White WA20, 9.00/20 tires, a real buy at $495.
FLATS:
1947 Federal 25M2, 9.00/20 tires, 16-ft. body, excellent.
1948 Reo Model 19, 12-ft. stake, like new throughout.
DUMPS
All sizes; see us for any dump requirement.
SHERIFF MOTOR CO.
900 R. I. Ave. N.E.
Michigan 5000

AUTOMOBILES WANTED 96

TOP DOLLAR AT
WINN'S MOTORS
139 Florida Ave. N.E. EX. 2698.

WILL pay top cash dollars for clean cars of popular make, '41-'48 inclusive. DON'T sell before seeing me.
SAM WINSBORO
1111 18th St. N.W.
DI. 4722 or DI. 5803.

WE Need Cars
Any Make, Any Model
We pay highest cash prices.
HILL & TIBBITTS
Washington's Oldest Ford Dealer
1114 Vt. Ave. N.W. NA. 9850

WANTED LATE MODELS—Ford, Dodge or Plymouth. Earl Lipphard. ME. 2818.

I WILL PAY ALL CASH for clean cars, new or used. Call us today or drive by. GENE CARTLEBERRY, 2940 Benning rd. ne. FR. 5231.

ALL CASH

Now dealer desperate for postwar cars and nice prewar cars. Will pay premium.
MORRIS & HUGHES
7614 Ga. Ave. GE. 7656.

LOST

$100 by a certain man in Arlington who sold his car to a neighbor without first getting an offer from
ARLINGTON MOTOR CO.
(1 block south of Key Bridge)
1917 North Moore St. OW. 8787

AUTOMOBILES, SALE 97

AUSTIN—1948 Devon sedan, British-built; 5 good tires, radio and heater; 9,000 miles driven by one careful owner; will do 35 miles per gallon on gas; a very clean car throughout. This will make someone very cheap transportation for only $1,250.
LOVING MOTORS
14th and N Sts. N.W. AD. 8005.

BUICK—Late '47 Spec.; r. h.; one owner, like new; garage-kept; $1595 or best offer. GE. 7443 bet. 9-12 a. m.

BUICK—1936 black 4-door sedan; excellent condition; has had one owner; garaged during war. $429. Call OR. 4630.

BUICK special, titled 1949, metallic blue. 2900 miles. CH. 9824.

BUICK—1941 Special 4-Door Sedan, r. and h., seat covers, family car, in very good condition. $795. MR. MURPHY, RE. 7004, or WI. 3709 eves.

BUICK '40 COUPE
SPECIAL
$595

This little car is in its excellent orig. shiny black; looks as clean as many '47s and '48s. This is a honey. Heater, fine motor and tires. Terms, trade, 30-day Owner-Rated Guaranteed.
LOGAN (FORD)
1111 Eighteenth St. N.W.
DI. 5803, DI. 7092. Open Till 9.

CADILLAC—1938 "60" Special 4-dr. Sedan, Fleetwood; r. and h., new tires, Lifeguard tubes, seat cover; private owner; excellent condition; $700; inspection any time. HO. 7170.

CADILLAC—1941 Fleetwood 7-pass. Limousine; very good condition; $1,295. Call RE. 7393, Mr. Deegan.

CADILLAC—'41 Fleetwood 4-Door Sedan. Radio, heater, hydramatic, $1000. Dealers sales invited. Call DI. 2908. Business hours only; no Sat. or Sun.

CHEVROLET—'38 2-door sedan; heater; very clean interior, body; 1-owner car. Orig. paint; $135 down, price $396. RE. 8667, 901 H st. nw.

CHEVROLET—1942 de luxe, extras, new motor, good paint, chrome trim, perfect condition. Private owner, $695, or best offer. AL. 7997.

CHEVROLET—Want a good one? See, compare and buy a "Safe T Tested" used car from
PAUL BROS.
OLDSMOBILE
MORE THAN 30 CARS IN STOCK
5220 Wisconsin Ave. NW. WO. 2161

CHEVROLET—1940 2-door sedan; heater, extra clean body, interior; fine mech. cond.; new tires. $210 down, price $625. RE. 3867, 901 H st. nw.

CHEVROLET — 1946 Stylemaster 4-door sedan, excellent condition throughout; only $1,295. KEARNEY AUTOMOBILE CO., 7 New York ave. (at North Capitol). RE. 6444.

CHEVROLET—1937 1½-ton chassis cab, good running condition; $195. BARRY-PATE CHEVROLET
1130 Conn. Ave. RE. 7878

CHEVROLET—1947 club coupe; original tires; one owner, $1295. AL. 2334.

CHEVROLET—1948 Fleetmaster, 10 mos. old; excellent condition; r. and h., many other accessories; private owner; $1,495. Phone OV. 1014. After 5 p. m., OV. 6150.

CHEV.—'48 Conv.; gray, black top; 10,000 mi.; $300 extras; exceptional cond., $1,995 or best offer. JO. 3-9334.

CHEVROLET—'46 Club Coupe, equipped; new-car condition, $1195. BRENTWOOD MOTOR CO.
1717 Rhode Island Ave. N.E. DU. 8188

CHEVROLET—'48 Aero Sedan. Beautiful maroon finish; low mileage; new car appearance throughout. $1,695. BARRY-PATE CHEVROLET
1130 Conn. Ave. N.W. RE. 7878

CHEVROLET—'47 Fleetmst. club cpe.; 2-tone blue, r., h., spotlight; 20,000 mi.; good cond.; $1300. WI. 3109.

CHEVROLET—1947 Fleetmaster 4-dr. sedan; beautiful gunmetal finish, spotlessly clean interior, radio, equipped; A-1 mechanical condition. Only $1,345; guaranteed; trade and terms. KEARNEY, New York ave. and North Capitol st. RE. 6444.

CHEVROLET—'40 club coupe, Radio, heater; has factory originality; fine mechanical cond. Good tires; will guarantee D. C. inspection. $220 dn., price $660. RE. 3867, 901 H st. nw.

CHEVROLET—1946 Carryall Suburban. One owner; kept in excellent condition; new car appearance throughout; $1145.
BARRY-PATE CHEVROLET
1130 Conn. Ave. RE. 7878

CHEVROLET — 1947 Aero Sedan, Fleetline de luxe, gray; Oct., 1947; new-car cond.; 14,000 actual miles. Heater, defroster, seat covers, etc.; $1,395. Orig. owner. AX. 6319.

CHEVROLET—'36 2-door; does not have knee action; front end good and tight; $245. OR. 0100.

CHEVROLET—1947 Fleetline 4-door sedan; deep green finish is like new; very few carefully driven miles. The condition is above average in every respect. The most discriminating buyer will be convinced. This weekend, $1,325. The Name McKee Is Your Guarantee.
McKEE PONTIAC
1828 L ST. N.W. ME. 0400.

CHEVROLET—1947 Fleetline 4-door sedan. Radio and heater. One-owner car. New-car appearance throughout; $1,495.
BARRY-PATE CHEVROLET
1130 Conn. Ave. N.W. RE. 7878

CHEVROLET '47 CONV.
5-PASSENGER CLUB COUPE
$1595

Only 1 owner. Read her Owner-Rated statement on this "sweetheart." Excellent orig. finish, beautiful interior, perf. motor, fine tires, white discs, r. and h. and many valuable extras; low miles. 24-month terms, trade; 30-day Owner-Rated Guarantee.
LOGAN (FORD)
1111 Eighteenth St. N.W.
DI. 5803, DI. 7092. Open Till 9.

CHEVROLET—1948 5-pass. de luxe coupe. Excellent condition throughout. A real value at $1,595.
BARRY-PATE CHEVROLET
1130 Conn. Ave. N.W. RE. 7878

CHEVROLET—1946 black 5-passenger 2-dr.; new Philco radio, heater, seat covers; mechanically perfect; looks and runs like new; written guarantee; 12,795 actual miles; one owner. $1795. ALEXANDRIA NASH CORP., 1705 Mt. Vernon ave., Alexandria 2330-9024.

CHEVROLET—1948 Aerosedan; beautiful maroon finish; loaded with extras; only 8,000 miles. This hard-to-find car is priced for only $1,595.
Mayflower Motors, Inc.
1125 15th St. NW. RE. 0303

CHEVROLET—1946 black 4-door sedan, 18,000 mi., original owner, r., h., other extras. $1,175. HO. 2801.

CHEVROLET—'47 town sedan. Low mileage; excellent condition throughout; $1,365.
BARRY-PATE CHEVROLET
1130 Conn. Ave. N.W. RE. 7878

CHRYSLER—1941 4-dr. sedan, radio, heater, fluid drive; best offer over $750. OR. 8245.

CHRYSLER—1948 N.Y. conv., 11,000 mi.; radio and heater; orig. owner. May be seen by calling Lt. Bostwick, Naval Air Station, Patuxent River, Md. Phone Great Mills 3111, ext. 839.

CHRYSLER—'46, "6" Windsor convertible coupe. Another beautiful one owner; low mileage; car heater and defroster, fluid drive, hydraulic transmission; original soft blue finish; new black top. Priced for quick sale at $1695.
LEE D. BUTLER, INC.
1121 21st St. N.W. DI. 0110

DE SOTO—1948 4-dr. custom; all extras; purchased Xmas; driven less than 2,000 miles; $2,300. TE. 5011.

DE SOTO—1948 4-dr. sedan, less than 10,000 mi. Privately owned. Radio and heater, seat covers and clock. $1950. Call AL. 5872 after 5 p. m.

DE SOTO '41
CUSTOM 4-DOOR
$395

Don't be mislead by this price. Car is clean inside and out. Motor runs fine. Very good upholstery. Offers very good transportation. $138 down, balance 18 months, trade.
LOGAN (FORD)
1111 Eighteenth St. N.W.
DI. 5803, DI. 7092. Open Till 9.

DODGE—1948 club coupe; showroom condition; $1,795. SLigo 7960.

DODGE—'46 Custom 4-door sedan; fluid drive; immaculate in every respect. Sacrifice, $1265 or best offer. LO. 5-8488.

DODGE—'48 custom club cpe.; all extras; perf.; $1,995. OL. 3772 aft. 6:30.

FORD—'36 2 door, black finish; runs very well. $295. OR. 0100.

FORD—1938 2-dr. Sedan, '46 engine; r.-h.; seat covers; $350. JO. 3-6928.

FORD—'42 Super Deluxe "8" 2-Door Sedan. Beautiful black orig. finish, has appearance of '46 model. Equipped. $895; $300 down. Guarantee.
BRENTWOOD MOTOR CO.
1717 Rhode Island Ave. N.E. DU. 8188

FORD—1946 "8" Tudor; black finish; equipped. This one is in exceptionally clean condition and priced at only $1,095.
Mayflower Motors, Inc.
1125 15th St. NW. RE. 0303

FORD, from owner; late 1947 4-door super de luxe; r. and h., seat covers; 1 owner; low mileage; exc. condition throughout. Best offer over $1,300. SH. 8010.

FORD—1940 de luxe 4-door; 1 owner; good condition. $650. Mr. Rice, 6225 Blair rd. nw. GE. 9650.

FORD—1946 Super Deluxe 8 Conv. Club Coupe; r., h.; perfect in every way; new top. $1,395.
BRENTWOOD MOTOR CO.
1717 Rhode Island Ave. N.E. DU. 8188

FORD—1936 coupe, r. and h.; new transmission, clutch, front end, battery, seat covers; '41 engine, dual exhaust, leatherette uphols., sealed beam headlights. 3627 Van Ness st. nw. OR. 2562.

FRAZER—1949 demonstrator; 2,500 miles; fully equipped; new-car warranty $2,395. V-Line Motor Sales, OV. 2302, Richmond Hwy., Greystone, Alexandria.

HILLMAN—1948, sun roof, $1,400; perfect cond.; grey. UN. 0130.

HUDSON—'48 "6"; 7,000 mi.; orig. owner; r., h.; Drivemaster; overdr.; extras; must sell; $1900. AX. 4657.

HUDSON—1942, Sedan. Radio and heater; one owner; excellent motor and tires. You must see this one at only $625. Trade and terms.
Montgomery-Stubbs Motors
1200 East-West Highway. SH. 8045.

Hudson 1947 convertible, radio and heater, automatic clutch. Driven only 18,000 miles by one owner—A real buy at $1495. District Motor Co., 1509 14th St. N.W.

LINCOLN ZEPHYR—1940; clean. Price, $595. OV. 1440.

LINCOLN—1947 4-door sedan; low mileage; one owner; immaculate inside and out. A luxurious car-priced low at $1,795; 5-day trial exchange privilege.
Mayflower Motors, Inc.
1125 15th St. NW. RE. 0303

MERCURY '39 CONV.
CLUB COUPE—5-PASSENGER
$795

Beautiful cond.; new top, nice paint job, good tires. Car belonged to diplomat who took fine care. Bank terms, trade. 30-day Owner-Rated Guarantee.
LOGAN (FORD)
1111 Eighteenth St. N.W.
DI. 5803, DI. 7092. Open Till 9.

MERCURY—1940 club coupe; radio, heater, seat covers; written guarantee; $655. ALEXANDRIA NASH CORP., 1705 Mt. Vernon ave. Alexandria 2330-9024.

MERCURY—1947, 4-door Sedan. One owner; pearl grey finish. Excellent tires and motor. This popular and immaculate car priced to sell at only $1345. Trade, terms and 21 months.
Montgomery-Stubbs Motors
1200 East-West Highway. SH. 8045.

MERCURY—1949 sports sedan; r. & h.; overdrive; 6,800 miles. Like new; original owner; $1,975. UN. 0475.

MERCURY—1947 4-door sedan; one owner; green finish; heater, seat covers; 14,300 miles; just passed inspection; cash, $1,350. Call eves., DU. 6000, Ext. 900.

MERCURY '47 CONV.
6-PASSENGER CLUB COUPE
$1695

Beautiful orig. jet black; perfect: excellent w.-w. tires; new top goes on car (buyer's choice). Car has spotless interior and is in superb cond.; r. and h. 30-day Owner-Rated Guarantee. 24-month terms, trade.
LOGAN (FORD)
1111 Eighteenth St. N.W.
DI. 5803, DI. 7092. Open Till 9.

NASH—1948 Ambassador 5-passenger sedan; less than 12,000 miles; $800 under new price; looks and runs like new; 90-day written guarantee; $1,965. ALEXANDRIA NASH CORP., 1705 Mt. Vernon ave, Alexandria 2330-9024.

NASH—'48 Ambassador custom 4-dr. sedan; completely equipped; overdrive, radio, heater, foam rubber cushions, bed screens; in first-class condition; $2,100, or best offer; low down payment. FA. 0989.

NASH—'34; original finish; very good; car in excellent condition throughout. $175. TR. 0257.

OLDS—1948; 11 mos. old; low mileage; 8-cyl. Dynamic; dark green; perfect cond.; extras; pvt. owner must sell. $1,795. 2107 Hanover st., Silver Spring, Md. SLigo 8975.

OLDSMOBILE—1946 sedan coupe. Deep marine blue. Specifically the car for the prejudiced buyer. Fully equipped; $1385. The name McKee is your guarantee.
McKEE PONTIAC
1828 L St. N.W. ME. 0400.

OLDSMOBILE—1934 (6) Sedan. Looks very good; excellent running condition; ideal transp.; $175 or best cash offer.
BRENTWOOD MOTOR CO.
1717 Rhode Island Ave. N.E. DU. 8188

OLDS—'35 Sport Coupe, rumble seat; excellent cond.; easy on gas; does not burn oil; $195. GL. 4400, Ext. 999

OLDSMOPILE—'48 "78" de luxe club sedan; beautiful 2-tone gray finish. Radio and heater, white-wall tires; spotlessly clean interior. Motor that hums to the tune of perfection, one-owner car for only $1,845. Fully guaranteed. Liberal trade and easy terms. KEARNEY AUTOMOBILE CO., 7 New York ave. and North Capitol st. RE. 6444.

OLDS—'48 "98" model Futuramic, all accessories plus nylon seat covers, back-up light, windshield cleaner, 2 new tires; $2,450. 1 owner. FA. 5949.

PACKARD—1942 Clipper Club Cpe.; r.-h. defr., overdr.; $695. NO. 4129.

PACKARD—1948 130-h.p. de luxe 4-door sedan; overdrive, electromatic clutch, radio, heater, seat covers, undersealing. $2,095. CH. 7500, ex. 718

PACKARD—1948 "130" de luxe sedan; blue finish; 5 excellent tires, radio and heater, electromatic clutch, overdrive, plastic seat covers; 3,200 actual miles by one owner. This car is in new-car condition; sold new for 13,200; price now $2,295; $765 down, balance in 24 months.
LOVING MOTORS
14th and N Sts. N.W. AD. 8005.

PACKARD—'32 Phaeton; original finish; motor in perfect condition. Price, $235. TR. 0257.

PLYMOUTH—'47 "P 15" 4-door sedan. Very good mechanically. Good rubber, heater; new soft green enamel paint. This clean, popular car priced for quick sale at $1395.
LEE D. BUTLER, INC.
1121 21st St. N.W. DI. 0110

Plymouth 1941 Special De Luxe Sedan, radio and heater. Outstanding appearance and mechanical condition. See this car before buying anything elsewhere. District Motor Co., 1509 14th St. N.W.

PLYMOUTH—1947 2-door, black, fully equipped; low mileage; one owner; excel. cond.; $1,450. NO. 7816, eves.

PLYMOUTH—1941 Special de luxe 4-dr.; original black finish; equipped; 38,000 actual miles; one owner. For good, cheap transportation, don't pass this one up for $795.
Mayflower Motors, Inc.
1125 15th St. NW. RE. 0303

PLYMOUTH, 1947 taxicab; 1 owner; 28,000 miles; 4 new tires; excel. cond.; $1,100. LU. 3407 before 6.

PLYMOUTH—1948 Special del. 4-dr., r. & h.; new-car condition throughout; lady owner. $1650. 2301 No. Wakefield st., Arlington, Va., anytime.

PONTIAC—1941 5-passenger, 2-door sedan; radio, heater, seat covers; written guarantee; $795. ALEXANDRIA NASH CORP., 1705 Mt. Vernon ave., Alexandria 2330-9024.

PONTIAC—'39 2-door sedan. Radio, heater. 6-cylinder, very clean car. Good mechanical cond. Good tires; will guarantee D. C. inspection. $165 down. Price $495. RE. 3867, 901 H st. nw.

PONTIAC—1948 "8" Convertible; exceptionally clean, excellent condition; less than 8,000 mi.; 1 owner; loaded with extras; $1,995. OW. 7938, after 6:30 p. m.

PONTIAC—1948 Rio red convertible; equipped with Hydra-Matic drive, radio, heater and just about every conceivable accessory. You'll love every minute of THIS summer in this beautiful automobile. Trade. The Name McKee Is Your Guarantee.
McKEE PONTIAC
1828 L ST. N.W. ME. 0400.

PONTIAC—1941 "6" Torpedo 4-door; equipped. Inside just reupholstered. Good transportation at the bargain price of $295; $99 down.
COAST-IN PONTIAC
407-427 Florida Ave. N.E. AT. 7200.

PONTIAC '46 CONV.
8-CYL., 5-PASSENGER CLUB
$1645

Beautiful orig. suede gray finish, black top, w.-w. tires, Lifeguard tubes, glistening chrome, big, custom r. and h. Had excellent owner, no accidents. 30-day Owner-Rated Guarantee. Terms, trade.
LOGAN (FORD)
1111 Eighteenth St. N.W.
DI. 5803, DI. 7092. Open Till 9.

STUDEBAKER—'47 Custom Regal Deluxe Convertible Club Coupe. Beautiful orig. blue finish. Like new; all leather upholstery; W.W. tires; black top; R., H.; overdrive. $1595. BRENTWOOD MOTOR CO.
1717 Rhode Island Ave. N.E. DU. 8188

STUDEBAKER—'47 Regal Deluxe 4-Dr. Sed. Comp. equipped, newcar cond., pvt. owner, $1550. RA. 7170.

STUDEBAKER—1941 Commander 4-dr. Land Cruiser Sedan; r. and h.; one owner; 12,000 mi. on new motor; pract. new tires and paint job. $845 cash; no dealers. AL. 6099.

STUDEBAKER—1941 Champion Club coupe; radio and heater; perfect condition; written guarantee; $725. ALEXANDRIA NASH CORP., 1705 Mt. Vernon ave. Alexandria 2330-9024.

STUDEBAKER—'39 Champion Coupe; radio, heater, one owner. $395, terms. OR. 0100.

STUDEBAKER—1947 Commander. This car has had excel. care. Low mileage, new tires, spring tune-up. All extras includ. overdrive. Regal de luxe. $1650 or best offer. Eves., CH. 3900, Ext. 277. Office, RE. 5600, ext. 4513.

STUDEBAKER—1940 President, 4-door Sedan. Radio, heater and od.; one owner; low mileage, beautiful new paint, fine mechanical condition. A real family car. Only $595. Trade and terms.
Montgomery-Stubbs Motors
1200 East-West Highway. SH. 8046.

USED CARS
Wide Selection
Low Mileage
One Owner. Used Automobiles.
Many Makes
Many Models
BUY WITH SAFETY FROM
Lee D. Butler, Inc.
1121 21st St. N.W. DI. 0110

SILZER'S BIRTHDAY BARGAINS

'49 Chev. De L. S. L. 4-dr., fully equipped..	$2095
'49 Plym. Spec. Del. 4-dr., r.&h.,w.w., under coating	$2095
'46 Chev. Cl. Cpe., r.&h.	$1195

SATCHER
5100 Wisc. Ave. N.W. WO. 9351

DOUBLE GUARANTEE

Two-day trial, money-back guarantee. This sensational double guarantee takes all the risk out of buying a used car.

'48 Hudson Super "6"	$1095
'47 Chev. Fleetmaster 4-dr.	1295
'46 Buick Roadmaster, 4-dr.	1495
'46 Ford Station Wagon	1295
'46 Olds "76" 4d. Hydra-matic	1395
'47 Buick Super 4-dr.	1650
'48 Ford Sup. Del. Club Cpe.	1350
'47 Pontiac Streamliner Sedanette	1595
'46 Ford Super Del. Tudor	1095
'47 Buick Super Convertible	1850
'47 Oldsmobile Sedanette	1595
'48 Mercury Fordor	1595

Shop in comfort at Washington's largest indoor showrooms. We try to keep at least 100 cars on display at all times. Most cars have radios and heaters. Easily financed, and if your car exceeds the down payment, we pay you cash difference.
HILL & TIBBITTS
1114 Vt. Ave. N.W. NA. 9850
Washington's Oldest Ford Dealer
Open Weekdays Til 9 P. M.
SAT. TIL 5 P.M.—SUN. 10-5

MISSING

The last word in this famous quotation: "He who hesitates is....."? For the last word in transportation read over the list of cars.

1947 FORD 2-Door. Green	$1295
1946 CHEVROLET 2-Dr. Black	$1195
1940 FORD Conv. Maroon	$795
1948 FORD Convertible	$1675
1947 CHEVROLET Club Coupe	$1345

*LOST

$100 by a certain man in Arlington who sold his car to a neighbor without first getting an offer from
ARLINGTON MOTOR CO.
(1 block south of Key Bridge)
1917 North Moore St. OW. 8787

WASHINGTON MOTOR SALES CORP.

If you are in the market for a good dependable used car at a price you can afford. Visit our used car lots for the bargains that are listed below:

1947	Kaiser sedan. 5 colors to choose from; radio and heater; down	$430
1942	Plymouth sedan. Very clean car, ½ down; full price	$895
1942	Chevrolet, 2-door sedan; cannot be told from a '46.	$895
1940	Chevrolet coupe, radio, heater, like new	$795
1940	Chevrolet, 2-dr., radio and heater, full price..	$595
1940	Buick Super sedan, r. & h., very clean.....	$745
1937	Ford coach, clean car..	$245
1936	Ford Coupe, very clean	$225

Washington Motor Sales Corp.
1507 14th St. NW. AD. 1004
1516 14th St. NW. AD 2270
4516 Arkansas Ave. N.W.
GE. 7454

MOLOTOV

Stops hammering in Berlin! . . . Why? . . . Because everybody is SWISHING OVER TO CALVERT where they can look like a capitalist dog . . . and feel like a capitalist dog in one of these Virginia values . . .

New Car Guarantee. 1949 Mercury Club Coupe. 8 miles. Equipped	$2295
1949 Mercury Sed. 8 mi. R.&H. W. S. tires	$2350
1949 Plymouth 4-Door	$1995
1949 Olds 76 Convertible Coupe. Fully equipped. 336 miles	$2695
1948 Mercury Club Coupe. Fully equipped. Low mileage	$1695
1947 Plymouth Spec. De Luxe 4-Door. New car condition	$1295
1947 Chevrolet Aero Sedan. Fully equipped. New car condition	$1445

McKEE PONTIAC

RADICAL

REDUCTION OF PRICES
JOIN THE MASS SWISH TO
CALVERT
MOTOR COMPANY
2611 Lee Highway OW. 7166

PACKARDS

Re-conditioned by Haley's
We invite your most careful inspection.

'48 Custom 4-Dr. Sedan	$2545
'48 De Luxe 4-Dr. Sedan	2195
'47 Super 4-Dr. Sedan	1695
'46 Clipper "8" 4-Dr. Sedan.	1575
'46 Clipper "6" 4-Dr. Sedan.	1525
'42 Clipper "8" 4-Dr. Sedan.	1045
'41 Clipper "8" 4-Dr. Sedan.	895
'39 4-Door Sedan	475

HALEY'S, INC.
"PICK PACKARD, PICK HALEY'S"
2020 M ST. N.W. RA. 1300

Merry Menagerie—By Walt Disney

"You'll have to give me a push, dear—I'm getting awful hard to start, these cold mornings!"

Portraits
By James J. Metcalfe

Why I Love You

You ask me why I love you, dear . . . And I can only say . . . It is because you are sincere . . . In every little way . . . Because the brightness of your eyes . . . Is like a shining light . . . That reaches through the darkest skies . . . And beautifies the night . . . I love you for the words you speak . . . When you and I are glad . . . And for the tears upon your cheek . . . Whenever life is sad . . . Your kiss is like a thousand charms . . . Your sigh is like a song . . . And in the comfort of your arms . . . My heart is young and strong . . . I love you, dear, because you are . . . So wonderful and sweet . . . And like an everlasting star . . . That makes my life complete.

This Funny World

"If I'm noisy they give me a spanking . . . If I'm quiet they take my temperature!"

LUNCH ★ DINNER
85c up $1.50 up
Ted Lewis
"JUST Wonderful FOOD"
2655 CONN. AVE.

TONIGHT'S BEST TELEVISION SHOW
Admiral Broadway Revue
Starring SID CAESAR with MARY McCARTY IMOGENE COCA
WTTG—WNBW
8-9 P.M.

TELEVISION

everybody can afford $99.50 plus 1.65 tax

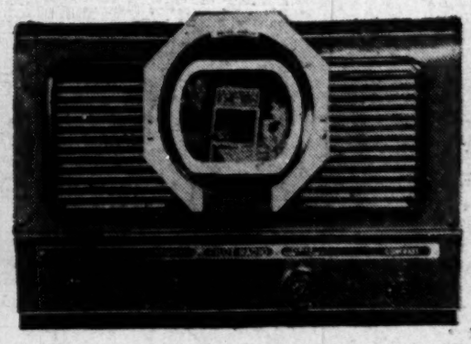

Thousands Sold! Needs No Installation!
21-tube Portable "Pilot" Candid Television Set

Handy leatherette carrying case with built-in telescope steel antenna, $24.50. In larger picture is magnifying lens, designed exclusively for Pilot. 6.95 and 9.95.

EXCLUSIVE WITH CAMPBELL'S

Why wait? Here's television you can buy now at a mighty low price! Use it as the main set in your living room—as an extra set in the den or playroom, or in your office. The Pilot is completely portable—NEEDS NEITHER INDOOR NOR OUTDOOR ANTENNA INSTALLATION.

Many other famous makes at Campbell's in wide style and price ranges

A BETTER NAME FOR MUSIC...
Campbell's
Hammond Organs • 1108 G St. N.W. • Steinway Pianos

Radio Highlights

WQQW—7 a. m. Mozart, Concerto in E Flat for Two Pianos. Artur and Karl Schnabel, pianists, with Sir Adrian Boult conducting the London Symphony Orchestra.

WWDC—9:45. "Welcome Home to the Nats. Arch McDonald will emmcee the festivities on the steps of the District Building. Ray Morgan gives background and color.

WCFM—5:45. Designed for the small fry, "Big Sister Sheila's Story Time."

WTOP—9. Dorothy McGuire in the title role of "Alice Adams."

WOL—10. Meet the Press. Senator Kenneth S. Wherry is questioned by Ernest K. Lindley, Phelps Adams, John Henry and Lawrence Spivak.

WMAL—10. Ten-round welterweight bout at Madison Square Garden between Charlie Fusari and Vince Foster.

WRC—10:30. Spike Jones visits Bill Stern.

WRC—10:45. Senator James P. Kem (R., Mo.) speaks on utilization of Marshall Plan funds.

WTOP—11:15. Dale Carnegie talks about "Developing Your Personality."

Television Highlights

WMAL—8. Children in Shadow shows a clinic for cerebral palsy, and mechanical methods by which patients are treated.

WNBW—10:55. Golf Hints. "Jug" McSpaden demonstrates use of irons for medium and long fairway shots.

WNBW—Channel 4 WTTG—Channel 5 WMAL—Channel 7 WOIC—Channel 9

12:00
WOIC—Warren Hull Show
12:30
WOIC—Vanity Fair.
1:00
WOIC—Today's Sports; Jim Simpson: Sports every half hour through 5:30.
5:00
WNBW—Western Balladeer
5:30
WNBW—Howdy Doody
WTTG—Concert Hall
WMAL—Preview and Music
6:00
WNBW—TV Journal
WTTG—Moppet Shop
WMAL—Frontier Theater
WOIC—News
6:15
WOIC—The Shopper
6:30
WTTG—W. Compton News
W

SEARS PRICES ARE ALWAYS LOW . . . SAVE EVEN MORE DURING THIS GREAT SALE! LAST 2 DAYS

SEARS ROEBUCK AND CO.

MAY ECONOMY FESTIVAL

SHOP TODAY AND SATURDAY 10 TO 9

LOWER YOUR PAINTING COSTS!

SEARS WHITE HOUSE PAINT

Save Now!

REDUCED TO

3.97 GALLON

An excellent but economical house paint . . . gives good protection . . . wonderful hiding power. Easy to apply. Comes in white only, but can be tinted with colors-in-oil. One gallon covers up to 325 sq. ft., two coats, depending on the surface.

Sears Famous Master-Mixed Quality House Paint. Regular $5.15 Gallon. 4.77

Paint Dept., Sears 4 Stores

Turpentine
Reduced to **77c** gal.
Pure steam distilled. Thins paint, etc.
Sears 4 Stores

Semi-Gloss Paint
4.17 gal.
Reg. $4.39
Fresh new beauty for walls, woodwork.
Sears 4 Stores

Wipe-on Paint Kit
4.57
For autos . . . no brushing, no spraying.
Sears 4 Stores

Flat Wall Paint
3.18 gal.
Reg. $3.49
Non-glare finish . . . easy to clean.
Sears 4 Stores

Roof Coating
Asbestos Fibre
5 gals. **2.17**
Regularly $2.49. Seals cracks. Dries to waterproof finish.
Sears 4 Stores

Paint Sprayer
With 1/3 h. p. Motor
Reg. $85.95 . . . **74.88**
With aluminum alloy pistons, fillers and safety valve.
Sears 4 Stores

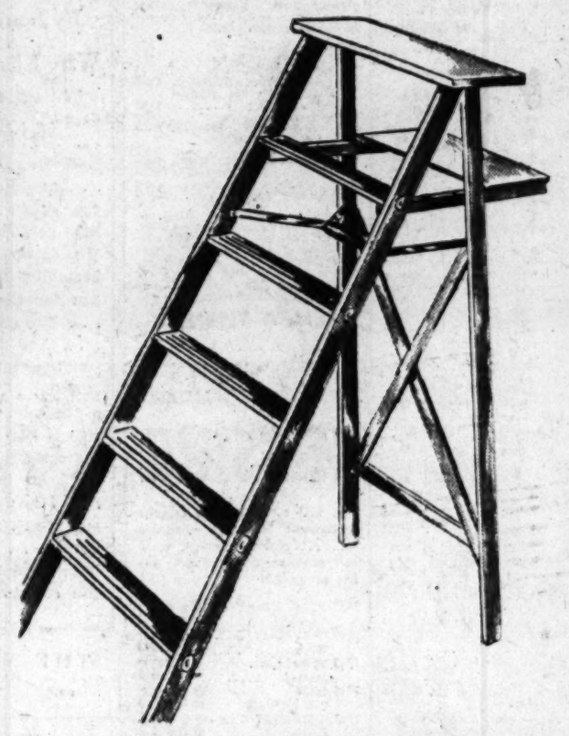

STURDY EXTENSION OR STEP LADDERS

Smooth, Sturdily Braced Wood Construction

PER FOOT **77c**

ON SIZES SHOWN BELOW

Step Ladders:

4-ft. Regularly $3.55	3.08
5-ft. Regularly $4.45	3.85
6-ft. Regularly $5.29	4.62

Extension Ladders:

20-ft. Regularly $16.85	15.40
28-ft. Regularly $23.65	21.56
40-ft. Regularly $36.75	30.80

Paint Dept., Sears 4 Stores

ALWAYS AMPLE FREE PARKING

No parking worries when you shop at Sears . . . no time limit, either!

42-inch Washington Sink and Cabinet

Regularly $102.50
$9.50 Down $8 Monthly **92.88**
Usual Carrying Charge

Sink made of heavy cast iron, covered with high quality acid-resisting porcelain enamel. Grooved and depressed drainboard. Chrome-plated brass mixing faucet with "Crystal-Flow" aerator. All-steel cabinet, with ample storage space.

Plumbing Dept., Sears 4 Stores

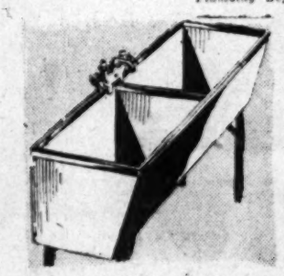

Laundry Tubs
One-pc. Construction
Reg. $24.95 . . . . **21.88**
Made of waterproof concrete. Two compartments, stand and faucet.
Sears 4 Stores

Septic Tank
No Chemical Needed
Reg. $64.50 . . . . **59.88**
Made of heavy steel sheets, electrically welded. No upkeep expense.
Sears 4 Stores

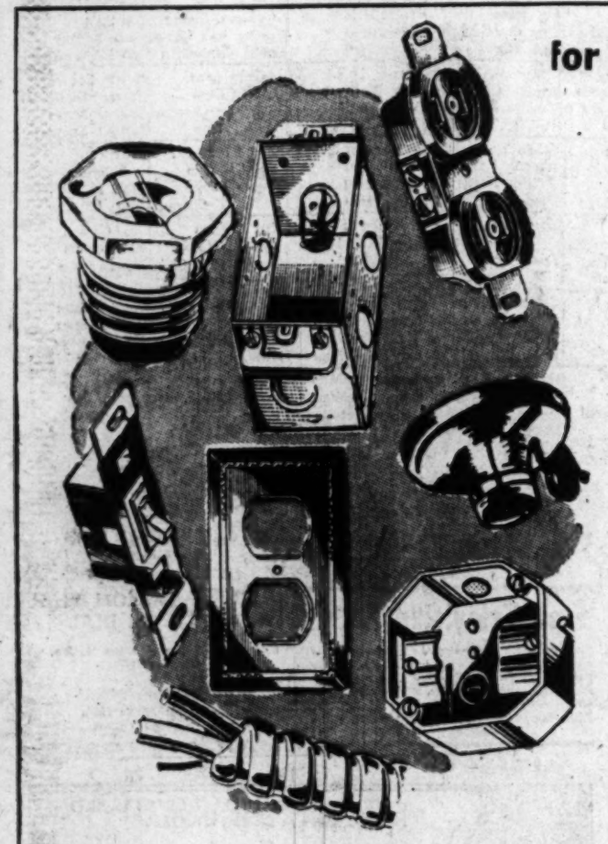

for better wiring use Homart

ELECTRICAL SUPPLIES

House Fuses, Reg. 6c ea. . . . 5 for 14c

4-in. Outlet Box, with Armored Cable Connectors, Reg. 32c 22c

Toggle Switch, Reg. 22c ea. 2 for 25c

Receptacle, Reg. 12c ea. . . . 2 for 15c

Receptacle Plate, Reg. 9c ea. 2 for 11c

Pull Chain Receptacle, Reg. 39c . 29c

Armored Cable, 25-ft., Reg. $1.65, 1.29

Switch Box, With Armored Cable Connectors, Reg. 29c 22c

Electrical Supply Dept., Sears 4 Stores

54-Inch San Diego *Sink and Cabinet*

Reg. $109.50

96.88

$10 Down $8 Monthly
Usual Carrying Charge

- Sink of pressed steel, coated with acid-resisting porcelain enamel.
- All-steel undersink cabinet, coated inside, out with white baked enamel.

Double drainboards, each 17x22 inches, including ledges. Chrome plated brass mixing faucet with swing spout and "Crystal-Flow" aerator. Rinser spray. Undersink cabinet of rigid, die-formed construction, with four spacious drawers; one sectionally divided for cutlery.

Plumbing Dept., Sears 4 Stores

Shallow Well Pump
76.88
Reg. $79.95
17-gal. storage tank. 110V 60 cycle A.C.
Sears 4 Stores

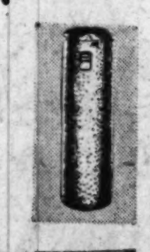

Range Boiler
17.88
Reg. $19.95
30-gal. size. Extra heavy steel, galvanized.
Sears 4 Stores

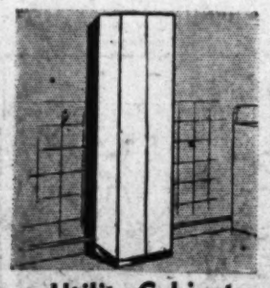

Utility Cabinet
Cold Rolled Steel
Reg. $37.50 . . . . **29.88**
White baked enamel finish. 3 adjustable shelves. 63x21x12¼ in.
Sears 4 Stores

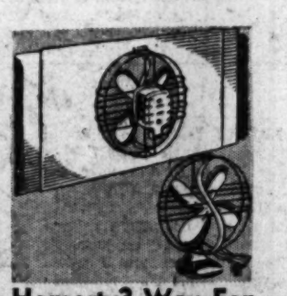

Homart 3-Way Fan
Cools Hot Rooms Quickly
Formerly $19.95 **15.95**
Use it as kitchen ventilator or as portable fan. 10-in. diameter fan.
Sears 4 Stores

Utility Shower
5.88
Reg. $6.95
3⅜-in. center brass mixing valve.
Sears 4 Stores

Portable Shower
5.48
Reg. $5.95
Ring type. Chrome plated Faucet adapter.
Sears 4 Stores

54-in. Stainless Steel Sink

Regularly $129.50

So easy to keep clean and new looking . . . will not rust! Complete with the above "San Diego" cabinet. **119.50**

Plumbing Dept., Sears 4 Stores

54-in. Formica Covered Sink

Regularly $109.50

Double drainboard sink, covered with wear-resistant formica in choice of colors. Complete with the above "San Diego" cabinet. **102.88**

Plumbing Dept., Sears 4 Stores

Easy Terms on Purchases of $20 or More!
Ample Free Parking!

"Satisfaction guaranteed or your money back" SEARS

911 Bladensburg Rd. N.E. (2) FRanklin 7500
Wisconsin Ave. at Albemarle (16) ORdway 1122
2800 Wilson Blvd., Arlington, Va. CHestnut 7722
5928 Georgia Ave. N.W. (11) RAndolph 1122

Have A Career And Family, Too—In Home Economics

Nowadays, the Skilled Homemaker Is Not Only Treasured, but Well Paid

By Lucia Brown

WRITER, designer, homemaker, teacher, researcher, radio star—a home economics degree can help you earn a career in any of these roles, or one of a dozen others.

The versatility of that type of training once patronizingly called "domestic science" is proven by the four Washington women pictured on this page. From the fourth estate, there's Ida Jean Kain; from government, Edna P. Amidon; from radio, Elinor Lee, and from business, Katherine P. Smith. Their careers are a stimulating example of how home economics training can be teamed with other talents, make for success in the business world and in homemaking.

Above All, They Had to Lose Weight

IDA JEAN KAIN'S syndicated column on slimming and fitness appears in The Washington Post and 79 other newspapers scattered over the United States. Making plump people sylph-like began to occupy her attention after she was dietician at the famous Battle Creek Sanitarium.

"It dawned on me," she says, "that almost everybody who came to the sanitarium invariably wanted to lose weight, no matter what else was wrong!"

Small, slender and full of energy, Ida Jean has written several books on sensible reducing, including "Rx for Slimming," and is now working on a book especially designed to help the menfolks whittle their waistlines. She has a degree in dietetics from Battle Creek College and a master's in health education from Columbia Unversity. Married to Dr. Fred Beach of the United States Office of Education, she lives in a charming house in an oak grove at Kenwood, Md.

In recent years, she says, she has done an about face in her whole approach to the subject of reducing. Slimming, she believes now, is three fourths psychology backed up by the right pattern of eating and a dash of exercise. You have to really want to be glamorous and/or healthy to

See BROWN, Page 8, Column 4.

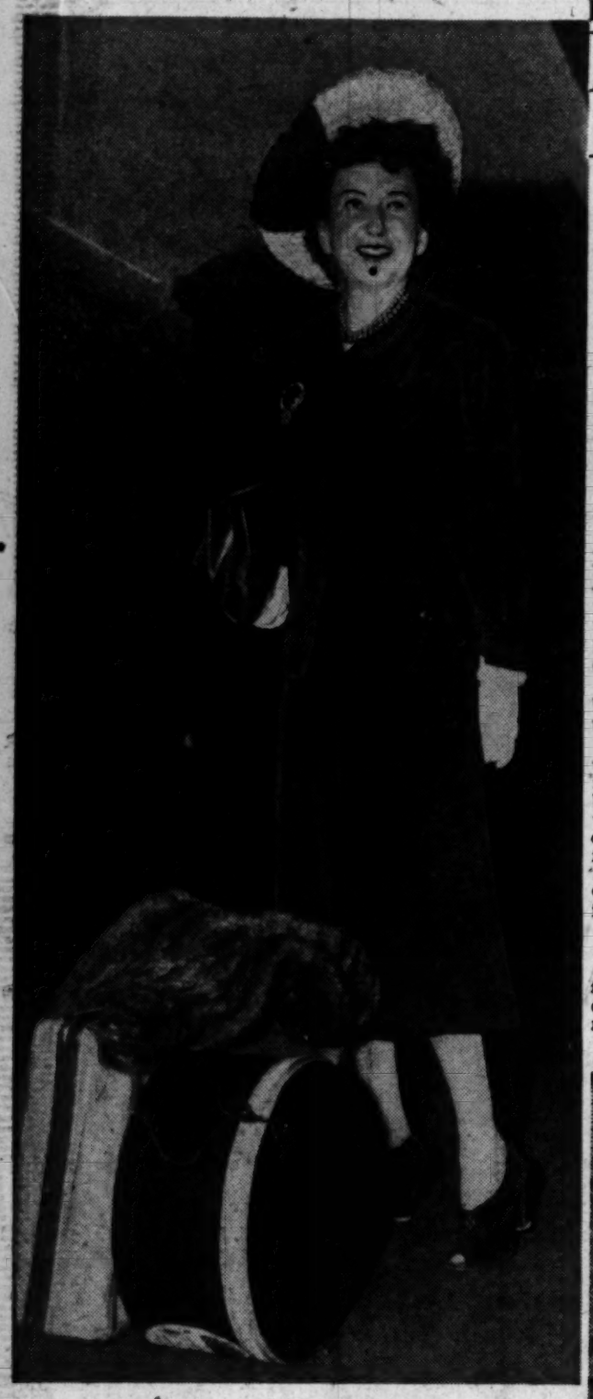

By Arthur Ellis—The Washington Post

TOLEDO BOUND for a speaking engagement was widely known Home Economist Ida Jean Kain when this picture was taken. Miss Kain's syndicated column on diet and exercise appears in The Washington Post and 79 other newspaper throughout the United States. She spoke in Toledo this week under the auspices of the Toledo Blade and the American Red Cross

By Gene Jones—The Washington Post

WONDERFUL food, made with canned products, is the specialty of Miss Katherine R. Smith, director of the home economics division of the National Canners Association. She began cooking on her family's ranch in Kansas

Harris & Ewing

HOME SERVICE DAILY: Elinor Lee (right) conducts one of Washington's most popular radio programs for women. Here she is visited by Lorraine Hilton, Central High School senior, as she investigates possibilities for careers in home economics. Lorraine, a member of the symposium at yesterday's home economics meeting, wears a pretty navy blue suit made in her high school sewing class

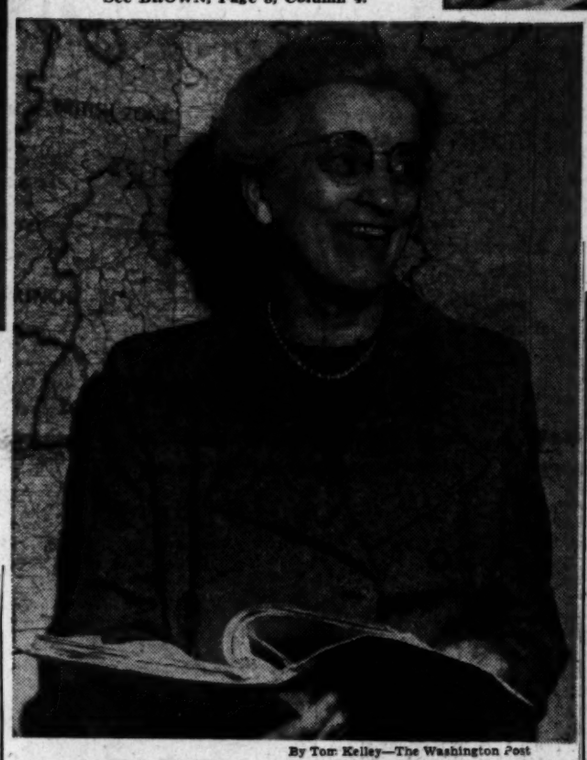

By Tom Kelley—The Washington Post

THE WIDE WORLD is, indirectly, the field for the work of Home Economist Edna Amidon. As chief of the home economics education service of the United States Office of Education, Miss Amidon not only acts in an advisory capacity on home economics education in this country, but counsels and assists home economists who are going abroad to work with foreign governments

Conference Boosts Home Economists

A profession with more jobs than people to fill them was spotlighted yesterday by a unique conference at the Roosevelt Senior High School.

It is home economics, a field in which opportunities today are many and varied and where a girl is trained, besides, for woman's most important job, homemaking.

The conference, first of its kind ever held in Washington, was sponsored by the Departments of Guidance and Placement and Home Economics, Division 1-9, of the public schools of the District of Columbia and nearby Maryland and Virginia, and the Phi Upsilon Omicron home economics honorary society. Miss Frances Urban, of the American Home Economics Association, presided.

Young Careerists Attend

Dozens of senior high girls—and a few boys—who are considering home economics as a career were present. There were also professional home economists from many fields to give them a first-hand account of what their work is like. A movie "Footsteps of the Future," dramatized today's high worth of a home economics education, and a panel of students, home economists, teachers, and counselors discussed from all angles home economics as a career and for home and family living.

Harry A. Jager, Chief Occupational Information and Guidance Services, United States Office of Education, was moderator of the symposium. Participants were Miss Rua Van Horn, president of the District of Columbia Home Economics Association; Miss Mary Paul Bradshaw, principal of Roosevelt High; Dr. Evelyn L. Weiss, economist, Department of Agriculture; Miss Caroline Hutchins, director, Educational Department, Simplicity Patterns; Miss Elizabeth Amery, Maryland State Supervisor of Home Economics; L. H. Gibson, counselor, Rockville High School;

See HOME, Page 10, Column 3.

Market Memo

HAM is one of the best values in the meat line for this weekend. The price has been falling a little every day at wholesale. Frying chickens are another excellent buy, with the season for them near its peak. Fresh pork is a little cheaper, but still high. Beef is slightly higher, veal down a bit.

FISH of all kinds, from all over the country, is plentiful now. Buck and roe shad are the best buys. Others are Boston mackerel, fresh and frozen fillets of pollock and haddock, sea trout, sea bass, and striped bass. Crab meat is the most plentiful and reasonable of shellfish foods.

GREEN PEAS are cheaper, coming in from California in good quantity. Green beans are a good buy; asparagus, though not cheap, has been declining slowly but steadily. Lettuce, carrots, and cauliflower from out Rest are about the same as last week-end.

Our Policy . . .
TO ALWAYS BRING YOU NEW
HIGH QUALITY SILVERWARE
AT AUTHENTIC
SAVINGS OF 10% TO 40%
quality for quality, our prices are lower . . . we invite you to compare

2-DAY SPECIAL
Friday and Saturday Only

SERVING TRAY
HEAVY SILVER PLATE ON COPPER
An authentic Georgian reproduction . . . a handsome serving tray, 19x14 inch . . . with an expensive hand-applied gadroon border and chased center. Beautifully fashioned of heavy silver plate on copper for lasting service. Ideal to give . . . to receive . . . to use.
Reg. $25
14.50
plus tax

WASHINGTON ART GALLERIES
722 Thirteenth St. N.W. MEtropolitan 1130

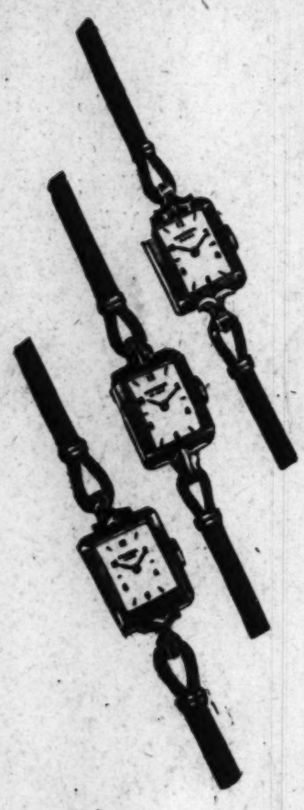

Universal Geneve . . .
three charming new styles by this famous watchmaker, from our extensive collection.
All in rich 14-karat gold, with handsome raised numerals, 17-jewel movement.
Each, 71.50 tax included
Charge Accounts Are Available

R. Harris & Co.
JEWELERS AND SILVERSMITHS SINCE 1874
9 AND ELEVENTH STREET, N.W.
Exclusive Agents in Washington for Stieff Silver

Store Hours Monday through Saturday 9:30 to 5:30

Open Evenings 'til 9—Monday 'til 6

Wheel of Straw
Natural rustic straw circles your head . . . ever so gently dips here and there. Crown is open . . . grosgrain ribbon may be navy, green or black.
7.95
Charge Accounts

THE Essie O'Donnell COY
3407 CONNECTICUT AVE. EM. 8800

$11 TOPPER SALE—
A SENSATIONAL FIND
RAYON TROPICAL
TOPPERS
$11
• Fully Rayon—Twill Lined
• White—Skipper—Grey
• Tonal—Pink—Black
• Sizes 10 to 18
• Beautifully Tailored
• So Attractive You'll Want 2 or 3!
Darling DRESS SHOP
With two locations to serve you . . .
709 8th Street S.E. Opposite Marine Barracks Trinidad 3500
4715 Marlboro Pike S.E. Coral Hills Shopping Center Hillside 3500
$11 TOPPER SALE—

wilhelmina adams
cor. wisc. ave. & p st.
georgetown

White Butcher Linen
39.95

Expectant Mothers . . .
YOU'LL WANT THESE
3 HELPFUL BOOKLETS
"The Expectant Mother from 1 to 9 Months."
"Your Baby from Birth to One Year."
"Your Baby's Name."

Yours as a Gift from Elite Sani-Soft Diaper Service

Here is invaluable information that will relieve any doubts you may have. You'll know what to expect during pregnancy . . . and what you should know about your child's first year. You also get over 3,000 names to choose from in selecting your baby's name. ALL FREE!

ELITE'S "INDIVIDUALIZED" DIAPER SERVICE assures that you get the same diapers back week after week. Elite diapers are always hospital clean . . . soft . . . fluffy and germ free. Three types of diapers available—Birds-Eye, Curity, and the new Elite Tailor (requires no folding). Service is guar-an-teed! . . . economical!

Elite SANI-SOFT DIAPER SERVICE
2121 14th Street N.W.
DE. 8878 or DU. 6363

Mail This Coupon Today
ELITE DIAPER SERVICE,
2121 14th Street N.W., Washington, D. C.
GENTLEMEN: I accept your offer. Please send me free (without obligation) your 3 helpful booklets
Name .....
(Please Print)
Address .....
City ..... State .....
Baby's Expected Birthdate .....
P-19

Hurry Ladies Hurry!

CLEARANCE

COATS
WERE 29.95 to 195.00 NOW 18.00 TO 80.00

SUITS
WERE 39.95 to 85.00 NOW 25.00 TO 50.00

THREE-PIECE SUITS
WERE 69.95 to 139.95 NOW 40.00 TO 60.00

DRESSES
WERE 16.95 to 65.00 NOW 10.00 TO 35.00

All Sales Final. No C. O. D.'s
All Goods Subject to Prior Sale

Gretchen Cole
INCORPORATED
WINCHESTER, VIRGINIA • BETHESDA, MARYLAND
160 N. LOUDOUN ST. — 7244 WISCONSIN AVENUE

Open Friday evening until nine.

FROM OUR NEW SELECTION OF DRESSY DRESSES WE SHOW A CHIFFON WITH PLEATED SKIRT AND RHINESTONE BUTTONS. NAVY ONLY. MISSES' SIZES.

35.00

Gretchen Cole
INCORPORATED
WINCHESTER, VIRGINIA • BETHESDA, MARYLAND
160 N. LOUDOUN ST. — 7244 WISCONSIN AVE.

Mary Haworth's Mail

Woman Is Concerned About Niece, Aged 8, A Family Favorite Until Her Brother Was Born, But Now She's Treated as a Nuisance

DEAR MARY HAWORTH: My niece, Susan, 8 years old, a very sweet child, is really starved for a little love, or so it seems to her grandparents and me. Since her brother was born four years ago, her parents have been completely absorbed in him, to the neglect of Susan, who had been everyone's favorite before.

Roy, the boy, is the apple of his parents' eye and can do no wrong, whereas Susan does nothing right, they seem to feel. Roy is always "crossing" her and it is always called her fault. She must give way to him in everything. Her parents say "He is too young to know any better." But isn't he getting old enough to learn?

Fears Frankness May Anger Sister

RECENTLY the family drove up to our house and our dog ran to greet them. Immediately Roy got out of the car to play with the dog, but when Susan started to get out she was slapped and made to stay in. Then she was told she would be whipped if she didn't stop crying. She is nervous and high strung, keyed up all the time, and the least thing upsets her.

The other day when they were at my parents' home, Susan ran to her grandmother saying, "Oh, what am I going to do? If I go outside daddy yells at me, and if I come inside mommie yells at me, too." I truly fear her nerves will be wrecked if the situation isn't corrected. The way she looks at her parents sometimes, it seems she almost hates them.

I have tried to think of some way to show my sister her mistake; but we have always been close and I hestitate to ruin our friendship. In my grave concern for Susan, I am hoping you may say something to help a dear little girl and preserve family unity. J. D.

Mother's Nerves Are on Edge, Too

DEAR J. D.: Your sister's nerves are on edge, too, as she wrestles blindly with a problem of her own making, namely, problem behavior in both her children. Her coddling of Roy and severity with Susan since he was born isn't the only sore spot; it merely illustrates that she doesn't know how to help children thrive happily.

Just as Roy is being pampered today, so was Susan pampered before he was born, it seems. It was her parents' joy to concentrate on "pleasing" her, instead of using patient foresight to help her grow gradually, a step at a time, from the cradle up, in self reliant habits and good accommodation to other persons' rights, needs and feelings.

Thus at the age of 4, when her brother was born, Susan was still precariously infantile; but suddenly she was expected by her parents—and by her mother especially—to be "a big girl now" and make no trouble, no fuss, no tiresome demands that interfered with mommie's doting care of baby brother.

Mother's Failure Due to Ignorance

NATURALLY Susan wasn't able to fathom or philosophically adjust to this drastic change in parental humor. She didn't know what it meant or what to do. She only felt she had been tossed aside for baby brother,—a terrible shock, as you can imagine. And her mother, far from sensing the trouble and trying to relieve Susan's fear, actually punishes the child for showing symptoms of distraction.

At the same time, the mother is repeating with Roy the same spoiling process that hindered Susan's growth in the first place. All of which adds up to ruinous rearing; and I agree with you that Susan's emotional plight is critical. She is getting a tragic deal.

Since your sister doesn't know how to be a mother, she had better study Dr. Arnold Gesell's books, "Infant and Child in the Culture of Today" and "The Child From Five to Ten," (Harper & Brothers), and take her guidance from his teaching. M. H.

Mary Haworth counsels through her column, not by mail or personal interview. Write her in care of The Washington Post.

Frying Corn Meal Mush

The trick to frying slices of cold corn meal mush is to use a greased skillet and low heat; allow one side to achieve a golden-brown before turning. The mush should have a crisp golden-brown crust.

Ironing Faille Dress

When pressing a full-skirted faille dress always press iron into the gathers, never across them, and on the wrong side of the fabric unless you use a pressing cloth.

Smart Mothers Needn't Dread Child's Party

Party time can be fun time for mothers as well as junior, if he has been conditioned beforehand, says the National Kindergarten Association.

Mothers usually dread parties. The association with other children, the games, toys and goodies consumed, the singing, shouting and dancing all make for heaps of fun and excitement, but leave children unmanageable afterward, they say. The children are left tired and fretful.

Why not have parties—quiet little parties about once a month—for them at home, for extra occasions that would please but not excite them, the association suggests. Then when an outside party does come, the children take it much more quietly because they are conditioned, they say.

Hunt for occasions to give them a party once a month. There are the well-known Valentine's Day and April Fool's Day as starters. Also Washington's and Lincoln's birthdays; Flag Day, Arbor Day, Columbus Day and birthdays of persons of note who are not nationally honored, are others. Then there are such days as when your State was admitted to the Union. Every State has a motto and a flower—this helps.

One child can make place cards of maps of the States. Another can color them and cut them out. The results may not be professional-looking. But what of it? It gives the children a chance to find that things they have learned in school can be put to practical use.

There is another benefit from these parties, too, says the association. The children are the guests. Encourage them to talk, but in turn. That is, they learn not to interrupt but to listen carefully to what the other person is saying.

Mother and Dad can tell them some interesting facts about the occasion being celebrated, and then be prepared to answer any questions the children may ask. Later, the whole family can sing songs or read a poem or story connected with some incident pertinent to the event.

Luncheon-Bridge To Aid Scholarship

A luncheon-bridge party will be given at the Battery Park Community Club 107 Glenbrook rd., Bethesda, Md., 1 p. m. Wednesday to raise funds to continue the scholarship for Bobby Henry, an approved DAR school student at Tamassee in South Carolina. The District of Columbia Society, Children of the American Revolution, "adopted" Bobby in the third grade and has maintained his scholarship for over six years.

Mrs. Mackall Heads CDA Court 1340

Mrs. Helen P. Mackall was re-elected grand regent of Court Prince Georges No. 1340 Catholic Daughters of America at their recent monthly meeting.

Other officers elected were Mrs. Frances Wheatly, vice grand regent; Mrs. Jane Moore, prophetess; Mrs. Thelma Rabbitt, financial secretary; Mrs. Ethel Buckley, historian; Mrs. Ella Chambers, treasurer; Mrs. Ellen Coxen, monitor; Mrs. Claire S. Bolbecker, sentinel; Mrs. Catherine Sanner, lecturer; Mrs. Edna Lawton, organist; Mrs. Edith Wheatly and Mrs. Christine Echols, trustees. The installation of officers will be held at the June meeting.

Artist James E. Davis Here to Illustrate Plastics in Art

James E. Davis of Princeton, N. J., is spending Thursday and Friday in Washington, staying at the Wardman Park Hotel. A nationally known artist, Mr. Davis is here for the American University showing of color film which he produced to demonstrate the use of colored plastics in art.

The films will be shown by Mr. Davis on Friday, May 13, at 8:30 p. m. in Clendenen Hall on the American University Campus, Massachusetts and Nebraska aves., Washington. Preceding the film presentation a dinner in honor of Mr. Davis will be given by Mr. and Mrs. Andrew S. Keck.

Linen . . .

Summer's newest love—our blouse, our collar and cuffs—refreshing as a cool breeze in lime, grey, navy, white or brown. Exclusively ours. Blouse, $7.95. Collar and cuffs, $5.95.

Blouses, First Floor
Also at Spring Valley

Julius Garfinckel & Co.
F Street *at* Fourteenth

Also at Spring Valley

Greenbrier

LITTLE "GO" COAT . . .
that goes everywhere. From sun-up to sun-down and on through summer evenings. Of light-weight wool in honey-beige, stop-red, gold, white or go-green. Ours alone . . . and a treasure of little price at $29.95.

Greenbrier Sports Shop
Fourth Floor

Julius Garfinckel & Co.
F Street *at* Fourteenth

C is for
COTTON PREFERRED

. . . Cool as a cloud and so freshly pretty in our housecoat—in the dainty eyelet ruffling of our soft rayon slip. Cut with an eye for graceful fullness and ours alone. Completely washable and sensibly priced. Left, $8.95. Right, $5.95. Panties (not sketched), $2.95.

Lingerie, Fifth Floor
Also at Spring Valley

Julius Garfinckel & Co.
F Street *at* Fourteenth

Fashion dictates slender lines

Lovely, slender Elyse Knox models this Loganknit creation, a two-piece suit of elegance — an over-blouse with standing collar and turned back cuff at bottom of blouse. Another fashionable dictate is Hollywood Bread. Just as fine clothes express good taste, Hollywood Bread too, is the choice of those who prefer fine things. NO FATS are added to Hollywood Bread.

Chas. Schneider Baking Co.
Washington, D. C.

As the Blockade Was Lifted

Surging, Cheering Throngs, Hysterical in New Freedom, Push Their Way to Berlin

By Mary Van Rensselaer Thayer

ABOARD THE BERLIN EXPRESS, en route to Berlin, May 12.—At 11 p. m. I had to shove my way through crowds to the jeep parked outside the station. Three tow-haired kids were sitting proudly inside. "Jump out, juniors," commanded John Day, the blase driver from Chicago. Juniors jumped out pronto. We bobbled over Helmstedt's narrow, cobbly streets, then 3 miles to open country and the Autobahn. Germans in couples and groups walked along the road. A half mile from the checkpoint were lines of buses which had lugged the local citizenry to the outing. Cars were parked beside and down the Autobahn's middle strip. A mob of perhaps a thousand milled around the checkpoint guard house. A full moon sailed considerately overhead and a cluster of searchlights played hotly on the actual road barrier. British MPs in scarlet-topped hats, elbow-length white brassards, shooed the crowd about solemnly. Dozens of smart British officers stood about looking excessively Hollywoodish in the glare. Some wore berets; others carried swagger-sticks. Some were muffled ear-high in thick woolen scarfs. German police tried unsuccessfully to keep the barrier clear.

Bulwarked by a doughty United States major, and surrounded by the Air Force network walkie-talkie team, I was comparatively sheltered. As the witching hour approached, a photographer's assistant climbed the barrier fence, lighted sputtering magnesium flares which dripped sparks on those below. Someone in the mob rang a cowbell. A British motorcycle MP inched his smoking machine around in the small cleared circle. United States officers from Celle and Fossberg, nearby airlift bases, joined the crowd. Dozens of British women threaded through. The Germans were almost hysterical with excitement.

An Extra Cheer For The Canteen

THE convoy making the first Berlin trip lined up, and at a minute or two past midnight the barrier was lifted. Flashlights popped madly and the crowd roared as the first cars, filled with officers, passed through. Four huge trucks followed and the crowd let out an extra roar when one marked "mobile canteen" rumbled by. When the barrier lifted—despite police and MPs—those near ducked under. We panted with the crowd sprinting breathlessly down the Autobahn, and, propelled by miraculous second wind, arrived at the Soviet barrier as the convoy halted to show passes. Buoyed by German police, the Russians stood stiff like wooden soldiers and very pale in the new magnesium flare. The crowd pressed around the cars so fiercely that MPs had to shove roughly. In the crush I lost sight of the Russians. "Where are they?" I asked a United States colonel. "Can't you smell them? You can always smell a Russian," he said grimly. Hundreds pressed toward the barrier, striving for a glimpse of the Russians. It was as if they were freaks in the circus. Finally a Russian officer grumbled to a British officer, who replied with bright inadequacy, "Righto!" then shouted to us, "Get back, won't you? They'll close the barrier. Don't muck up the blockade." Another line of cars, this time filled with pressmen, halted and then disappeared into the Soviet limbo land. I turned away reluctantly, found the jeep. Back in the station another crowd had gathered about our train, which had been joined with the British section, making a total of 11. The huge steam engine attracted especial attention. Photographers were snapping the MPs with the engine's wheels as background.

Questions Bewilder Trainmen

I CLIMBED into the cab and talked to the engineer and fireman, Kurt Schurtz and Karl Schneider. Neither had known until that afternoon they were going to take in the first train. The photographers then staged a series of fancy pictures. Other reporters climbed into the engine cab and bewildered the trainmen with a barrage of questions—were they Communists?—did they expect the road to be clear?—how long had they been trainmen? British MPs lined up along the platform, photographers took potshots from signposts and other lofty perches as the train gathered speed out of Helmstedt. In the dining car the waiters battened down the window shades. "It's the Soviet zone regulation," they explained. Ten minutes later the train slowed down at Marienborn, the Soviet train checkpoint and where, just prior to the airlift, they'd insisted on boarding our train and were generally very disagreeable. No one was allowed to leave the train, and various officers, in mild anticipation of trouble, posted themselves at different entrances. The train started then stopped twice. Along the platform stood a dozen or more Russians, some in their long winter overcoats. "Quel gueule—what a mug!" murmured a French correspondant peering out the same window. The Russian control officer, name undiscovered, conferred with the American train commander, Lieut. Arthur Poland, and the British train commandant, Maj. T. F. V. O'Hanlon, through British interpreter Capt. Eric Wilde. The conversation reported by Captain Wilde was simple. The Russian merely asked if there were anyone except British passengers. Then being told there were Americans, asked if there were any German nationals except the car crew. The Russian—polite but not agreeable, according to the train commanders—then cut short the encounter not with a goodnight or even a goodby, but with a curt "That's all." The train, adding a second engine, pulled slowly out of Marienborn. The first train in 11 months actually bound for Berlin.

National Cathedral Association Holds Annual Meeting Today

The annual meeting of the National Cathedral Association opens today on the cathedral grounds. Preparing to welcome member delegates from 13 States are Mrs. James M. Barnes, chairman of the Washington NCA Committee; Mrs. Angus Dun, wife of the Bishop of Washington, and Mrs. John W. Suter, honorary chairman.

An informal tea late this afternoon will be held at the College of Preachers, center of activity for the meeting. The hostesses will be the wives of the canons of the cathedral—Mrs. Theodore A. Wedel, Mrs. Albert H. Lucas, Mrs. George J. Cleaveland, Mrs. George Gardner Monks and Mrs. Crawford W. Brown.

The bishop's dinner will be held in honor of association members at the Chevy Chase Club this evening. Presiding will be Joseph C. Grew, president of the National Cathedral Association. The Right Rev. Angus Dun, Bishop of Washington, and Marquis Childs are the speakers. Mrs. A. S. Mcnroney is in charge of dinner arrangements assisted by Mrs. Montgome. Blair, Mrs. William MacCracken and George Sloane.

Other members of the Washington committee who will take an active part in the three-day sessions of the annual meeting include Mrs. J. Blaise deSibour, Mrs. Harold Hinton, Mrs. Benjamin McKelway, Mrs. Frederick Thomerson, Mrs. Dwight Davis.

Jelleff's

Silver Spring open tonight till 9:30

Pompoms Fluff on Lacy, Icy
White Straws
$8.50

Sheer, summer flatterers with your whites, lights, darks. Fluffs of glistening pompoms posing on puffy, lacy white straws. Banded with rayon grosgrain to highlight your special color schemes . . . red, Kelly, dacia, navy, black. Two from our sparkling white collection . . . the demure bonnet, the sophisticated sailor.

Jelleff—Millinery Salon, Street Floor
And All Jelleff Branch Stores

Jelleff's
—F Street
—Connecticut Avenue
—Silver Spring

Shenanigans

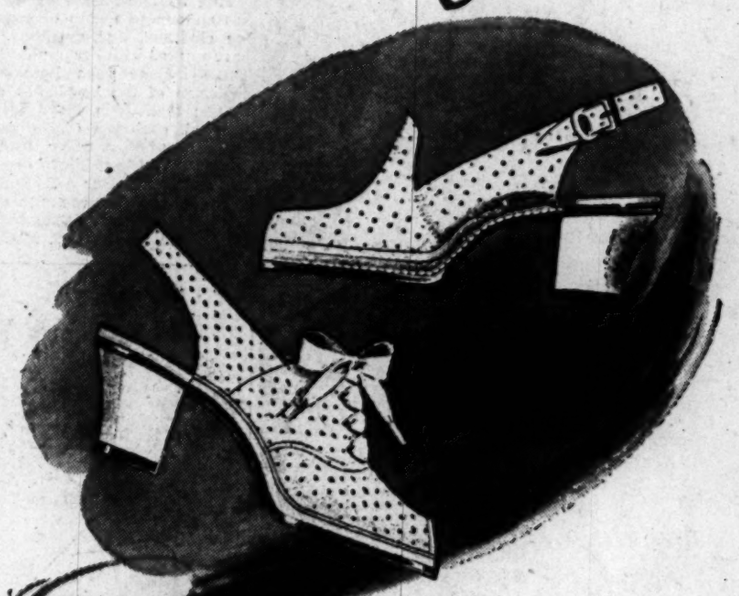

White Buck

Airy, merry Shenanigans, now in breezy, perforated buckskin . . . light and white as a cloud. Cut out for chic and comfort to step blithely wherever summer takes you.

The Sissy Pump, its vamp rising, its anklet strap buckled for non-slipping security. Supple white buckskin.

The Ada Tie, also of glove-soft white perforated buckskin and again the popular midway heel but with a little more support to keep you on the up and up.

$10.95

Jelleff—Shoe Salon, Fourth Floor

Juniors—Grand savings in your favorite styles!
"American Maid"
$4 Slips of
Rayon Jersey
$2.50

American Maid's show-off for your filmy sheers . . . a discontinued style is the reason for this saving! Ecru lace and rayon satin ribbon etch the plunging neckline and ripple in the rayon net ruffle. Tearose and white. Sizes 9 to 15.

At Main Store—Second Floor

Jelleff's

$5.95 Tiara Slips—
Nylon Jersey
$4.85

Simply tailored nylon that won't give you a care in the world or mar your summer fun or silhouette. Expertly tailored by Tiara with double hem at its plunging neckline, with adjustable straps for ascent or descent. White only. Sizes 11 to 15.

Jelleff—Underwear Shops, Second Floor
And Our Shirlington and Bethesda Stores

Lily of France

Cool Figuring in
Nylon
by Lily of France

Lily of France famous, streamlining features, now in wisp-sheer Nylon to keep you cool from the inside out . . . to keep you trim for stem-slim silhouettes. Lightly boned or boneless; sizes 27 to 32.

White Nylon Sheer, $10.95
Camellia Pink Flat Nylon, $10

Lily of France New Plunger Bra of white rayon satin. Sizes 32 to 36, $2.50.

Jelleff—Corset Shop, Second Floor, and Silver Spring

Jelleff's

"Miss Collegiate"
Summer Slumberers
In cool, colorful
Rayon Jersey
$3.95

Picture luscious raspberry ice cream with layers of strawberry and vanilla and then see how Miss Collegiate has concocted these tempting colors and others as irresistible in her new long and shorty gowns and abbreviated pajamas.

Coral
with white and pink

Blue
with pink and white

Yellow
with aqua and white

All feature:
Low, scooped necklines
Two-tone front panels
Front-tie sashes
Celanese tricot jersey* of acetate rayon
Assorted pastel

Long gown, sizes 32 to 40.

Shorty gown and pajamas, sizes 32 to 38.

Jelleff—Underwear Shops, Second Floor
And All Jelleff Branch Stores

Bermuda News Bureau

MR. AND MRS. GEORGE CABOT LODGE, who spent their honeymoon under blue Bermuda skies. Mrs. Lodge is the former Miss Nancy Kunhardt, daughter of Mr. and Mrs. Philip B. Kunhardt of Morristown, N. Y. The bridegroom, a student at Harvard, is the son of Senator and Mrs. Henry Cabot Lodge of Beverly, Mass., and Washington

Mrs. Truman to Attend Flower Arrangement Show

Mrs. Truman will be among those visiting historic Georgetown Convent next week to attend the Flower Arrangement Show. The show is being held in the convent gymnasium on Friday, May 20, from 2 to 8 p. m., and on Saturday, May 21, from 10 a. m. to 8 p. m., and Mrs. Truman has agreed to attend on Friday.

It will be the second time in the 150-year history of the convent that its gates have been opened to the public. Tickets will be sold at the entrance. Proceeds of the show will go to the building fund of the Georgetown Convent.

Mrs. William Parker Herbst, jr., has announced names of committee chairmen and members who have worked with her on the show. These include Miss Rose Saul, chairman of the hospitality committee; Mrs. John Floyd Waggaman 2d, chairman of the poster committee; Mrs. J. Edgar Murdock, chairman of the publicity committee, and Mrs. Victor Alfaro, chairman of the staging committee.

Workers on committees include Miss Anne Squire, Mrs. McCeney Werlich and Mrs. Francis J. Fitzgerald on the hospitality committee; Mrs. Elmer Bacon on the poster committee; Mrs. Donald Buckingham on the publicity committee; and on the staging committee, Mrs. Robert Cahill, co-chairman, Mrs. Guy Leadbetter, Mrs. James Cahill, Mrs. A. P. Reeves, Mrs. Gilbert Gude and Mrs. Crosby Boyd.

Mrs. Truman will visit the flower show some time on Friday. There are to be 15 classes of flower arrangements in the show in which approximately 38 garden clubs will participate. Mrs. Herbst will donate a silver bread and butter plate to the "first" in each class. A rosebush from the Wayside Garden Nurseries will be awarded to each second prize winner, and the third and fourth place winners will get ribbons.

For "Best of Show," Miss Rose Saul has donated a silver bowl. The show is being sponsored by the Washington Chapter of the Georgetown Visitation Convent Alumnae Association, of which Miss Saul is president.

Joseph M. Tullys To Arrive Monday For Son's Wedding

Col. and Mrs. Joseph M. Tully will arrive in Washington from Fort Lewis, Wash., on Monday for the wedding of their son, Lieut. Robert B. Tully, and Miss Patricia Dissinger which will take place May 21.

Lieutenant Tully is at present on duty with the Eleventh Airborne Division at Camp Campbell, Ky. Miss Dissinger is living in Washington. Her parents, Col. and Mrs. Charles Dissinger, are in Michigan, where Colonel Dissinger is on duty at Michigan State College as professor of military science and tactics.

During their visit here Colonel and Mrs. Tully will be with their eldest son and daughter-in-law, Lieut. Comdr. and Mrs. Joseph M. Tully, jr., at their home in Columbia Forest, Arlington. They expect to remain in the Washington area about a week before returning to Fort Lewis. They will stop in Fort Benning and San Antonio, Tex.

Another son, Capt. Larkin S. Tully, is at present on duty at Fort McPherson, Ga., but will be here for the wedding.

USPHS Wives Club to Meet for Luncheon Today

The Officers' Wives Club of the United States Public Health Service will meet for luncheon today at 12:30 at the Kennedy Warren. Mrs. Alton P. Hynes of the Thompson School of Military Science will give a demonstration, "Fun With Feathers and Flowers." A short business meeting follows.

Hostesses will be Mrs. Mark D. Hollis, Mrs. G. Robert Coatney, Mrs. James J. Griffitts and Mrs. Harry G. Hanson.

1210 F Street N.W.

Dress Salon second floor

Pure silk shantung, gifted with crisp beauty on a summer afternoon .. wonderfully cooled with winging cuffs and great, amber toned buttons. In royal, Turquoise or mellow pink. 45.

Erlebacher Washington, D.C.

Erlebacher
FUR STORAGE
NAtional 7286

Special Purchase of Butcher Linen

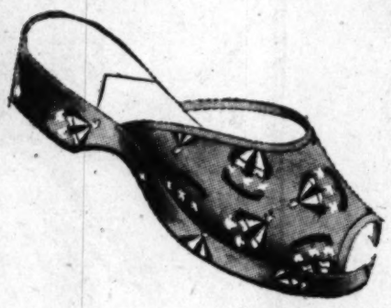

OOmphies

in the carousel pattern

regularly 2.95 **1.98**

Just when you need them . . . *this special Purchase* of Carousel print butcher linen OOmphies . . . that are regularly 2.95 and will be sold at Hahn's for a short time at 1.98. Sizes 4 to 9 . . . medium widths . . . light BLUE or RED butcher linen with contrasting print.

HAHN'S Mail Order Dept. P—5-12
4110 Kansas Ave. N.W., Washington 11, D. C.
. . . . . or Phone DI. 6363

Name ..... Cash ☐
Address ..... Charge ☐
Add 15c for
City ..... Zone .... State .... handling

Sizes	Color	Quantity

HAHN *73rd year*

1207 F 14th & G 7th & K
*4483 Conn. *3113 14th
**3101 Wilson Blvd. *Open Evenings
**Open Fri. & Sat. Eves.

Pepper Grinder
1.85
Peppercorns .45c
LITTLE CALEDONIA
Georgetown • Wisc. near P

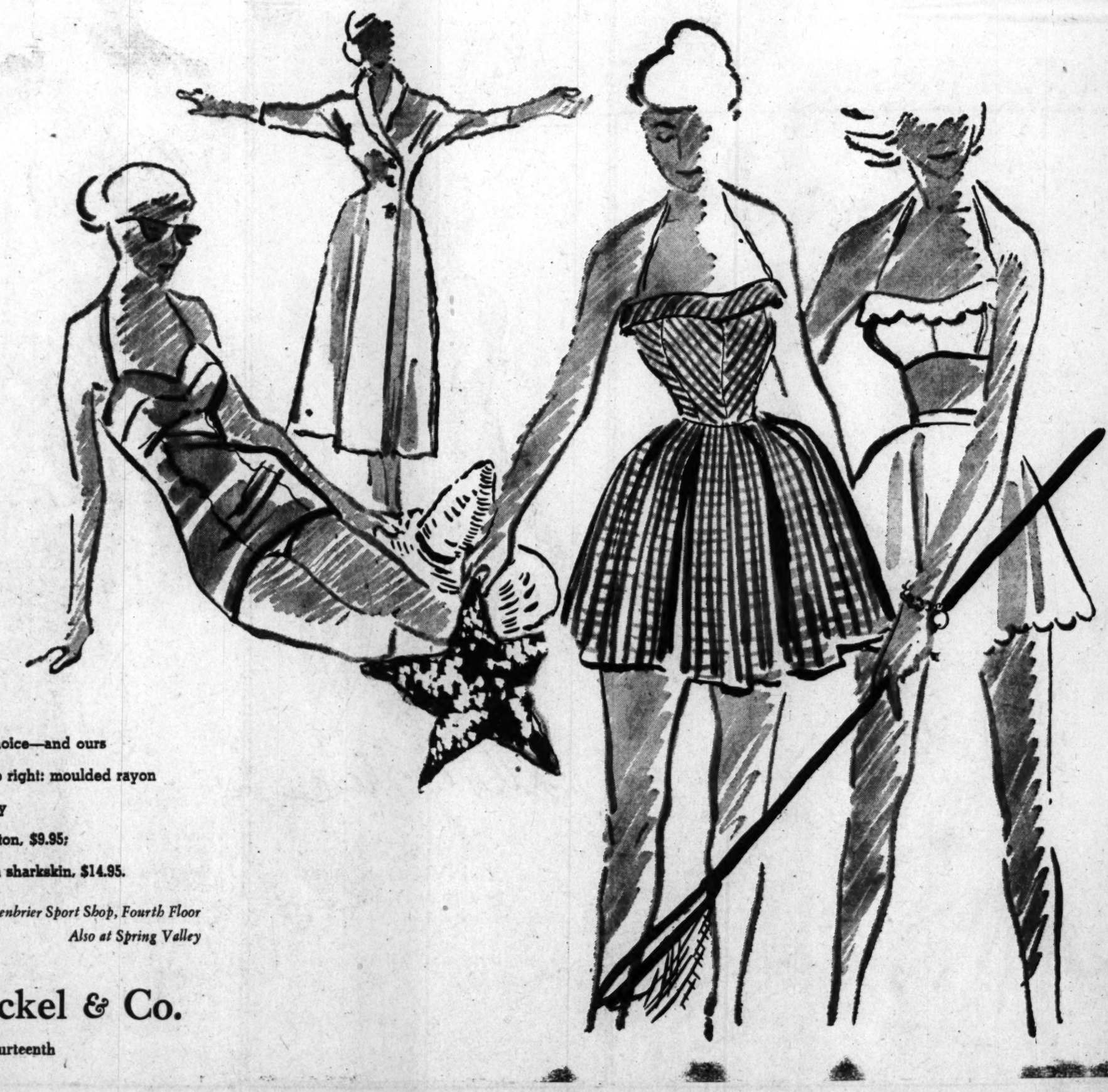

Sea Catch

Beach basics, beautifully defined
Greenbrier's own inimitable choice—and ours
alone in Washington. Left to right: moulded rayon satin lastex, $14.95; bat-sleeved terry robe, $16.95; check cotton, $9.95; rayon sharkskin, $14.95.

Greenbrier Sport Shop, Fourth Floor
Also at Spring Valley

Julius Garfinckel & Co.

F Street at Fourteenth

On the Capital Party Calendar

Visiting Latin-American Army Chiefs Are Feted

THE arrival yesterday of Gen. Ramon Canas Montalvo, commander in chief of the Chilean Army, was the signal for the first in a series of parties in his honor—a dinner last night given by the Chilean Military Attache, Brig. Gen. Rafael Fernandez, and Senora de Fernandez at their home on Porter st.

Already here and being widely entertained is Gen. Carlos Iribar, Inspector General of the Army of Uruguay. A large reception at Fort McNair on Wednesday, hosted by Gen. Albert C. Wedemeyer, was given in honor of General Iribar, and yesterday afternoon another large reception in honor of the Uruguyanan general was given by Maj. Gen. Raymond T. Maddocks.

General Iribar returned the compliment at a luncheon yesterday for a company of 70. The luncheon was held in the West Ballroom of the Shoreham Hotel at 1 o'clock.

Among the guests were Gen. J. Lawton Collins, Lieut. Gen. A. C. Wedemeyer, Lieut. Gen. Wade Haislip, Maj. Gen. A. R. Bolling, Lieut. Gen. T. B. Larkin, Maj. Gen. R. T. Maddocks, Rear Admiral O. B. Hardison, Gen Estanislao Lopez, Gen. Leoncio Ruiz, Gen. Alfonso Sahchez, Maj. Air Brigadier Gervasio Duncan, Gen. Edgardo Amaral, Gen. Francisco Tamayo, Gen. Alberto Bianchi and Gen. Manuel Tiscornia.

General Iribar will leave town this morning for New York, whence he will begin a tour of the United States as a guest of the Army, visiting airfields and Navy and Army bases.

Nearly all the Chilean Embassy staff and their wives as well as members of the Chilean Military Mission attended the dinner in honor of General Canas. The three aides who accompanied General Canas to Washington, Col. Vicente Martinez, Lieut. Col. Carlos Poblete and Lieut. Col. Javier Diaz, were also guests.

Military of the United States attending the dinner party included Gen. and Mrs. L. Mathewson, Lieut. Gen. and Mrs. E. Brooks, Admiral and Mrs. O. B. Hardison, Col. and Mrs. Francis Graling, Col. and Mrs. Wendle Johnson, Col. and Mrs. Paul Freeman and Maj. and Mrs. Gordon Ross.

Brazilian Ambassador Is Dinner Host

THE Brazilian Ambassador, Maurico Nabuco, was host at dinner last evening at the embassy in honor of Francisco Lousada, Chief Protocol Officer of Brazil, and Mme. Lousada.

Senhor Lousada is here to make arrangements for the visit of Brazil's President Dutra who arrives on May 18.

Mrs. Alfaro Honored At Panamanian Party

THE Panamanian Embassy was bright with spring flowers for the tea yesterday at which Mrs. Ricardo J. Alfaro was the honor guest. Senora de Vallarino, wife of the Ambassador, entertained for the wife of the former Foreign Minister of Panama between 4:30 and 6:30, inviting wives of Latin American diplomats and many of Mrs. Alfaro's old Washington friends.

Mrs. Alfaro is well known in Washington. Her son and daughter-in-law, Dr. and Mrs. Victor Alfaro, are residents here, and her husband, who is now U. N. delegate, was at one time Minister to Washington. During her visit in Washington, Mrs. Alfaro is staying with Dr. and Mrs. Victor Alfaro.

Davieses Entertain At Dinner Dance

FORMER Ambassador and Mrs. Joseph Davies entertained at dinner followed by dancing last evening at Tregaron, their estate on Klingle rd.

Turkish Naval Officer Feted By Adm. Edwin D. Foster

TURKISH Chief of Naval Supplies Capt. S. Cezmi Denzmen was the guest in whose honor Rear Admiral Edwin D. Foster, United States Navy, Chief of Navy supplies and accounts, and Mrs. Foster, gave a cocktail party yesterday at the Army-Navy Country Club. The Turkish officer has been inspecting naval installations in the United States.

To Annapolis

Mr. and Mrs. Arthur G. Newmyer have opened their country home near Annapolis for the summer, and are there for the season.

ACKERMAN'S
FINER
REWEAVING
1730 Conn. Ave. N.W.
NO. 2716

the Stork Set
821 NINETEENTH N.W.
Air-Conditioned

Mix 'n' Match

. . . "Wrinkle-Shed" Dan River cotton cord. Green, grey and tan. Sizes 10 to 16.

Jacket 8.95
Pedal Pusher, 7.95
Shorts 'n Halter, 8.95

Mail Orders Filled
REpublic 7021
Open 9:30 'til 6

. . . Fashions FOR THE TIME OF YOUR LIFE

THERE'S NOTHING LIKE A TOY FROM SCHWARZ

HAVE YOU SEEN
the new Camp?

What camp? Why, the camping paraphernalia at Schwarz Toy Store. Sturdy tents, knives and flashlights, fishing sets and thermos jugs . . . for camp-bound youngsters, family trips. Good equipment, competitively priced . . . in the two-storey branch of America's most famous toy store.

PAUL SCHWARZ
614 Fourteenth Street (next to Julius Garfinckel & Co.)
Washington, D. C. • New York • Boston • Ardmore, Pa.
Store Hours: 9:30 to 5:45 • Telephone: Sterling 0606

Best-dressed juniors love this two-tone cotton suit

Take a cool view of hot weather in this suit with the nipping pique jacket . . . the gently swirling checked gingham skirt! Be very smart, wearing it in town, in the country . . . and traveling between the two! It's high fashion . . . junior-priced! Black and white or brown and white. Sizes 9 to 15.—Third Floor.

14.95

JOSEPH R. HARRIS . . . 1224 F STREET

For tops in early morning listening it's WTOP, The Washington Post station.

mollie parnis

Lighter than air—
our own
transparencies
in pure silk chiffon
fairly float into summer.
Exclusively ours
in Washington. Each $69.95

Third Floor

Julius Garfinckel & Co.
F Street *at* Fourteenth

Former Senator White Honored At Dinner by Broadcasters

FORMER Senator Wallace H. White, jr., was awarded a bronze plaque in recognition of his many years of public service, by the Broadcasters of the United States, at a dinner last night given by Judge and Mrs. Justin Miller. Mrs. White shared honors with her distinguished husband at the fete, held in the Burgundy Room of Wardman Park Hotel, where the Millers make their home.

The guest of honor served as Senator from Maine for 10 years and before that as Representative for 14 years. His particular contributions in the field of communications were rewarded with the inscription on the plaque, which read, "To a Faithful Public Servant, Legislator in the Congress of the United States, April 2, 1917, to January 3, 1949. Pioneer in Communications Law, Leader in World Radio Conference, the Gentleman from Maine, Senator Wallace Humphrey White, jr., this expression of grateful appreciation is inscribed by the Broadcasters of the United States of America, May 12, 1949."

Judge Miller, president of the National Association of Broadcasters, made the presentation.

In the group of Senator White's former colleagues who were guests last night were the two Maine Senators, Margaret Chase Smith and Owen Brewster. Mrs. Brewster was also a guest.

Others were Senator and Mrs. Pat McCarran, Senator and Mrs. Elbert D. Thomas, Senator and Mrs. Edwin C. Johnson, Senator Clyde M. Reed, Senator and Mrs. Robert A. Taft, Senator Alexander Wiley, Senator and Mrs. Homer Ferguson, Senator Clyde R. Hoey, Senator and Mrs. Bourke B. Hickenlooper, Senator Leverett Saltonstall, Senator and Mrs. John W. Bricker, Senator Joseph C. O'Mahoney.

Others were Representative Earl C. Michener, Representative and Mrs. Harris Ellsworth, Representative and Mrs. Carl Hinshaw, Representative Eugene Keogh, Representative and Mrs. Dwight L. Rogers, the Assistant Secretary of State and Mrs. George V. Allen and Henry F. Grady, United States Ambassador to Greece.

Then there were Judge and Mrs. James A. Morris, Judge and Mrs. David A. Pine, Judge and Mrs. Matthew F. McGuire, Mrs. Nellie Tayloe Ross, Mr. and Mrs. John Davies, jr., Mr. and Mrs. Paul Porter, Mrs. Nina Lunn, daughter of the guests of honor; former Senator and Mrs. Burton K. Wheeler, Mr. and Mrs. Guilford Jameson, J. Lawrence Fly, William Roy Valance, Mr. and Mrs. Joseph Ream.

BY Charles DelVecchio—The Washington Post

MAPPING out their program for the twenty-fourth annual regional conference of the Seaboard Region of Hadassah, slated for May 14-16 at Hotel Mayflower, are (left to right) Mrs. Henry Segal, conference chairman; Mrs. Joseph Freedman, outgoing president of the Washington Chapter of Hadassah; Mrs. Samuel Lubin, president of the Seaboard Region, and Mrs. Banjamin Manchester, new president of the local chapter

Seaboard Region of Hadassah To Convene Here Saturday

The twenty-fourth annual regional conference of the Seaboard Region of Hadassah will be held Saturday, Sunday, and Monday at the Mayflower Hotel. The Seaboard Region includes 39 chapters in Maryland, Virginia, North Carolina, and the District of Columbia.

Highlights of the conference will be the luncheon Sunday, May 15, at the Jewish Community Center for regional delegates, at which Mrs. Zvi Shwarz will be the principal speaker. Mrs. Shwarz is director of Hadassah's recreational centers in Israel.

The five Hahassa chapters in and around Washington will act as hostess chapters for the luncheon. A banquet will be held Sunday evening for regional delegates and their husbands, with Mrs. Epstein as guest of honor and speaker. The closing event of the conference will be the installation luncheon on Monday at the Hotel Statler, which will feature something new in the way of fashion shows: Clothes from Israel (made by vocational students there) and Clothes to Israel (made by Hadassah members).

The conference will open Saturday, May 14, with a luncheon for chapter presidents at the home of Mrs. Raphael Tourover, 4812 30th st. nw., member of the National Board of Hadassah. The afternoon program will be devoted to an Oneg Shabbat at the Mayflower Hotel, which will feature an Israeli song fest and a discussion of cultural activities. Havdala services, concluding the Oneg Shabbat, will be conducted by Mrs. Walter Ezekiel, president of the Washington Business and Professional Division of Hadassah. A reception for delegates by the Israeli Embassy will be held in the evening.

Registration of delegates will be open Saturday night and continue on Sunday from 10 a. m. to 4:30 p. m. in the Hotel Mayflower lobby.

Sunday activities will begin at 8:30 a. m. with a breakfast at the Mayflower for delegates from business and professional divisions with Mrs. Jessie Breier, regional business and professional division president.

The first plenary session of the conference will convene at 10 a. m., with Mrs. Lubin presiding. Committees for the conference will be appointed, and reports heard. Three workshop sessions will be held: organization, led by Mrs. E. J. Evans; membership, led by Mrs. Louis Samuels, and program, led by Mrs. Henry Segal.

Chairman of arrangements for the regional conference is Mrs. Henry Segal. The presidents of the five Hadassah chapters in the metropolitan area are assisting her; they are Mrs. Joseph Freedman, Washington; Mrs. Irving Posner, Bethesda; Mrs. Sidney Sachs, Silver Spring; Mrs. Hanson Buchner, Arlington, and Mrs. Eli Kristal, Alexandria.

Officers of the Seaboard Region include, besides Mrs. Lubin: Mrs. Sydney Pilzer, Mrs. Edwin J. Binder, Mrs. Daniel Schiller, Mrs. L. H. Madalia and Mrs. Jessie Breier, vice presidents; Mrs. Meyer Lu Goodman, recording secretary; Mrs. William W. Kapell, corresponding secretary, and Mrs. David Landy, treasurer.

Mrs. Goodwin's Portrait Shown

NICHOLAS PAVLOFF, distinguished portrait painter, entertained at cocktails and a buffet supper yesterday in Judge and Mrs. Clarence Norton Goodwin's apartment at the Shoreham, asking guests to view the recently finished portrait of Mrs. Goodwin. Several other portraits of Mr. Pavloff's work were on display, among them the portrait of Mrs. Thomas Blake. Mr. Pavloff recently arrived in Washington from a three months stay in Nassau and has set-up his studio at the Shoreham.

Among the guests at yesterday's fete were Senator and Mrs. James P. Kem, Justice and Mrs. Robert H. Jackson, Mr. and Mrs. Wayne Chatfield Taylor, Representative and Mrs. Ken Regan, Representative and Mrs. Clark W. Thompson, Maj. Gen. and Mrs. Patrick J. Hurley, Sir Alwyn and Lady Crow, Mr. and Mrs. James N. Dillman, Sir William Morgan, Mr. and Mrs. Theodore Kenning, Mr. and Mrs. Robert W. Dudley, Mr. and Mrs. Constantine de Stackelberg, Brig. Gen. Charles L. Linderman, Mr. and Mrs. Emil E. Hurja, Mr. and Mrs. Guy Martin, Mrs. Martin Vogel, Mr. and Mrs. Edward J. Orme, Mr. and Mrs. Walter R. Tuckerman, Mr. and Mrs. Hugh D. Auchincloss, Mr. and Mrs. Edward Williams, Mrs. Dorothy Lee Ward, Col. and Mrs. Alf Heiberg, Brig. Gen. and Mrs. Richard Cutts, Representative and Mrs. Estes Kefauver and Capt. and Mrs. Thomas Buchanan Dugan.

C. U. Alumnae Group to Hear Prof. Leo Brady

Leo Brady, professor and author, will speak at a scholarship benefit of the Catholic University Alumnae Association Saturday at the home of Mrs. Frederick V. Murphy, 26 Williams ln., Chevy Chase.

"The Joy of the Theater" will be discussed by Mr. Brady who is assistant professor of speech and drama at the Catholic University of America and who recently received $125,000 for the movie rights to his mystery, "Edge of Doom," to be published in September.

Funds from the benefit will be used to establish a graduate scholarship for a lay woman in any department of the university.

Mrs. Murphy is serving as general chairman, assisted by Miss Charlotte Murphy, Miss Mary Columbus, and Miss Helen Mullaly.

Heading the list of patrons are the Most Rev. Patrick A. O'Boyle, D. D., Archbishop of Washington, and the Right Rev. Patrick J. McCormick, rector of the Catholic University of America.

OPEN 10 A. M. to 9 P. M.
Every Weekday

Yeager's

Exceptional Value
TOPPERS
Originally $25.00
$18

Better buy one for vacation wear. They are all wool, cut with a jaunty swing and come in high and neutral tones. Wonderful at $18.

Special Purchase and Selling
COTTON DRESSES
$10.95 and $12.95 Values

Many, many crisp new washable cotton fabrics for choice in prints, checks, stripes and plain colors. Sizes 9 to 15 and 10 to 20. Remember, Yeager's will be open until nine p. m. tonight and Saturday night.

$8.88
Apply for a Yeager Charge

Yeager's
8630 COLESVILLE ROAD, SILVER SPRING, MD.

it's Spring... there's love in the air time for Muguet des Bois!

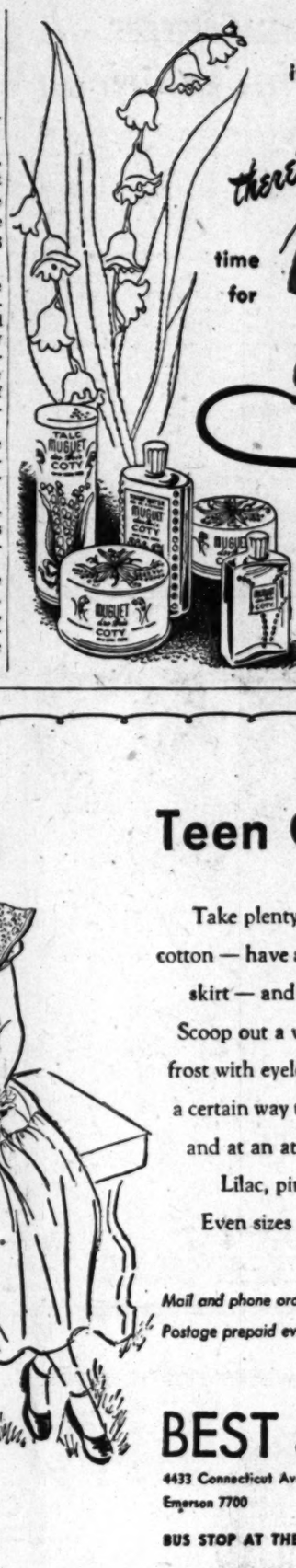

Perfumed toiletries to enjoy to your heart's content

Perfume	5.00	2.50	1.00
Toilet Water	2.50	1.85	1.00
Face Powder	1.00	Sachet	1.00
Dusting Powder	1.25	Talc	.65

Prices plus tax
Compounded and Copyrighted by Coty, Inc. in U.S.A.

BEST & CO.

Teen Charm

Take plenty of silky, smooth cotton — have a tiered, whirlaway skirt — and a nice, snug bodice. Scoop out a wide neckline and frost with eyelet embroidery. It's a certain way to summer loveliness and at an attractive . . . 12.95

Lilac, pink or blue.
Even sizes 10 to 16.

Mail and phone orders filled
Postage prepaid everywhere in the U. S.

BEST & CO.
4433 Connecticut Avenue, N. W. 8
Emerson 7700
BUS STOP AT THE DOOR

Copyright, Best & Co., Inc., 1949

It turns Bears into Dears...it's a wonderful, wonderful spirit-lifting success

It brings out the "angel" in the grouchiest early morning grouch! "What's in it?" people ask! The answer is *Selecciones!* (Pronounced seleck-see-o-nays.) That's Spanish for *selected*... some coffees selected mainly for perfecting body... others mainly for perfecting flavor.

Yes, the flavor coffees in this mouth-watering new blend are hand-selected 1,—2,—*three* times!

1. *Hand-selected from shade-grown, pedigreed trees.*
2. *Hand-selected at the peak of ripeness.*
3. *Hand-selected before and after curing.*

No wonder it's so delicious. Try it! If you don't think it's the best coffee you ever tasted, just send us the unused portion and we'll give you double your money back. Get your pound today! (It's vacuum-packed, of course.) *And* long live your houseful of early morning angels!

Products of Standard Brands Incorporated, 595 Madison Avenue, New York 22, N. Y.

FOR A DELICIOUS CUP OF COFFEE INSTANTLY!
Chase & Sanborn's new Instant Coffee Product costs about a penny a cup... no pot... no grounds... no waste —no wait!

The NEW Chase & Sanborn
A New Secret Blend "Selecciones"

89TH YEAR
LANSBURGH'S

GREY ROOM CLEARANCE

BETTER DRESSES

• Originally $35 to $65

NOW 1/2 PRICE

at 17.50 to 32.50

Just 76 beautiful dresses and jacket dresses in this ½-price group! Dark rayon sheers, prints, pure silk prints . . . wide variety of new-season colors! Misses' and women's sizes. Better be early for first choice!

Grey Room—Second Floor

LANSBURGH'S—7TH, 8TH AND E STS. N.W., WASHINGTON 4, D. C.—NA. 9800

Mrs. Fred Rieth Gets Red Cross Post

Mrs. David E. Finley, chairman of Volunteer Services for the District Red Cross, today announced the appointment of Mrs. Fred Rieth as vice chairman of Volunteer Services.

Mrs. Rieth, who has been serving as chairman of the production and supply service of the local Red Cross chapter, will continue in that capacity until her successor is named, Mrs. Finley said.

Mrs. Rieth joined the District chapter as a volunteer in October of 1942, and was successively secretary, vice chairman and chairman of the camp and hospital service until its merger with Volunteer Services, when she assumed the chairmanship of production and supply. She is also chairman of the Potomac Council, through which community organizations channel gifts to military hospitals each Christmas.

Mrs. Wildman Here

Mrs. Nat C. Wildman, of New York, is here for a visit with her mother, Mrs. Samuel Goldenberg.

Rep. Reva Bosone To Talk Wednesday

Representative Reva Beck Bosone of Utah will be the guest speaker at the annual "Bosses Breakfast" of the Credit Women's Breakfast Clubs, 7:45 a. m., Wednesday in the Congressional Room of the Willard Hotel.

Representative Bosone will discuss "Are Stores Open Markets?" at the breakfast held each year by the club members in honor of their employers.

tote-a-tot
new modern
Baby Carrier
$4.95

You can carry Baby without difficulty for hours with this new tote-a-tot . . . leaves your hands free for bundles . . . no fumbling to open your purse. Baby will be as safe as a papoose in this sling which has holes for feet, a sturdy strap you wear across the back and under one arm. Tote-a-Tot fits in most high chairs or car seats. See it at Kann's . . . it's a marvel!

Kann's
"The Avenue"
7th, 8th and D Sts. N.W.

Infants' Wear—4th Floor

Ask Anne — How to Remove Varnish From Steps

I have applied on my steps a plastic coating with a varnish base according to directions. It is supposed to dry in 4 hours, but even though we let it dry all night, in the morning when we had to come down, the steps were still very tacky. We had to use the steps all day and now you can imagine what a mess they are! Can you tell me how to remove this varnish and how best to finish the steps so that they are not slippery, but still shiny since I have small children. E. G.

Remove the varnish with a good paint and varnish remover. When it is off and the floor is clean, wipe well with a cloth dampened with turpentine to thoroughly rinse. Allow to dry thoroughly before applying a finish. To finish you could apply either a good floor varnish or shellac. A good way to refinish steps so that ample time can be allowed for them to dry is to varnish every other step at the first session. This way the steps which were not varnished can be used while the freshly varnished ones dry. When they are dry enough to use, varnish the others.

Possibly one reason the varnish which you applied did not dry thoroughly was because all of the wax and soil was not completely removed from the floor before the varnish was applied. To do this, all floors should be washed with turpentine before varnishing.

In an attempt to remove grease stain from a pair of gray suede shoes, I used soap and water. This made a darker place and left it a different color from the other part of the shoes. Will you tell me if there is any way to remove this stain? M. B.

I suggest you take the shoes to a reliable shoe restorer for his advice as to the best way to refurbish the shoes, for I'm afraid there is no safe home method to remove the stain now. If the stain cannot be removed, perhaps you could have the shoes dyed a darker color.

In the future, to remove grease stains from suede shoes, dampen cornstarch with carbon tetrachloride and rub it into the stain. Let stand 20 minutes to absorb the fat and brush away. Repeat as long as improvement is seen.

My infant daughter chewed on her red crepe paper favor at at recent children's party and got the stain in several places on her blue and white knitted cotton boucle suit. Can you suggest something that will remove the stain without harming the fabric? Ordinary cleaning fluid doesn't help. It was the first time she had worn the suit—brand new. C. E. B.

Dye stains are extremely difficult to remove from colored fabrics because it is hard to remove the stain without also removing the dye from the fabric. However, soaking the stained portion of the dress in cold water for several hours might loosen it. Change the water as the stain is loosened to avoid spreading to other areas. When no more can be removed by soaking, rub liquid shampoo into the dampened fabric and rub between the fingers. Rinse and add more shampoo as long as color is removed. If these methods do not completely remove the stain, the only remaining solution is to use a bleach. Be sure to test the effect of the bleach on the dress color at an inconspicuous spot before applying to the stain. As a bleach, you could use sodium perborate. Sprinkle the powder on the dampened stained area, let stand 20 minutes and rinse thoroughly. This can be repeated if all of the stain is not removed and the dress color is unaffected.

What is the best way to protect books, (that are packed away for a few months) from silverfish? B. P.

Place the books in a box which has a tight fitting lid. However, before putting the books in the box, spray the interior with a 5 per cent DDT spray. Allow at least 30 minutes to dry thoroughly. Place newspapers in the box and put the books in it. When full, cover the books with several thicknesses of newspapers and sprinkle generously with napthalene flakes. Close tightly and place in dry storage where it will not be subjected to excessive heat.

I have an excellent cookbook that very often incorporates in its recipes certain items with which I am not familiar. Will you tell me what ginger root is? The recipes call for "shaved ginger root." Also, what are the characteristics and attributes of saffron and gumbo file? E. G. F.

The root of the ginger plant is the part which is used for flavoring. The familiar ginger which we use in cookies, pumpkin pie, etc., is the root which has been dried and ground. The ginger root which can be shaved is usually either crystallized or preserved root of the ginger. These products can be found in stores which carry fancy groceries.

Saffron is a sweet-smelling herb used to impart yellow color to confections and vegetables and to season breads, pickles, sauces, fish, meat, etc.

Gumbo file is dried sassafras leaves pulverized to make a rich green flour used in Creole cookery. It is sold in small jars under the name Gumbo file powder.

PETUNIA!

Quarter after seven now—
You find me at a loss

Isn't there a way to make
A FAST spaghetti sauce?

Try this, Petunia! Into the top of your double boiler pour a can of condensed tomato soup. Heat—add a cup of sharp grated cheese—and when melted, pour it over the sphaghetti.

Bishop-Bracken

Open Evenings Until 9, Mondays Until 6

Alans
3403 Connecticut Avenue

On the May Cover of GLAMOUR

Glamour Magazine picked this dress as one of the outstanding cottons of the season! Double collar . . . wear it up or down. Pocketbook pockets. In cocoa, leaf green, grey, lilac, salmon pink. Sizes 9 to 15.

10.95

Mail and Phone Orders Filled Promptly. OR. 0700

Franklin Simon

a new in town importance with country charm in these SUN DAY cottons by KAY WINDSOR for just **8.98**

Show-off Shoulders in plum, cocoa, lilac, aqua or gunmetal for sizes 10 to 16.

Jacketed Sun-dress in plum with lilac, gunmetal with grey, aqua with aqua, lilac with lilac jackets for sizes 10 to 18.

PARKING IS FREE AT YOUR NEW STORE • 4250 CONNECTICUT AVENUE • ORDWAY 6700

RALEIGH HABERDASHER

Get your "barings" in lightweight, quick-drying

Nylon
Swimwear

One-piece beauties that fit and flatter like your favorite foundation. Of quick-drying nylon that's featherlight and sheds water like a seal . . .

Standing:

Jantzen Nylon Faille Suit zippered to fit firmly . . . with back subtracted to invite a golden tan. In tangerine or aqua. 34 to 40.

$17.95

Catalina Nylon-Lastex Suit with low, cuffed neckline . . . may be worn strapless or with halter. In black, robin's egg blue or old rose; sizes 34 to 40.

$18

Raleigh
HABERDASHER
1310 F St. NA. 9540

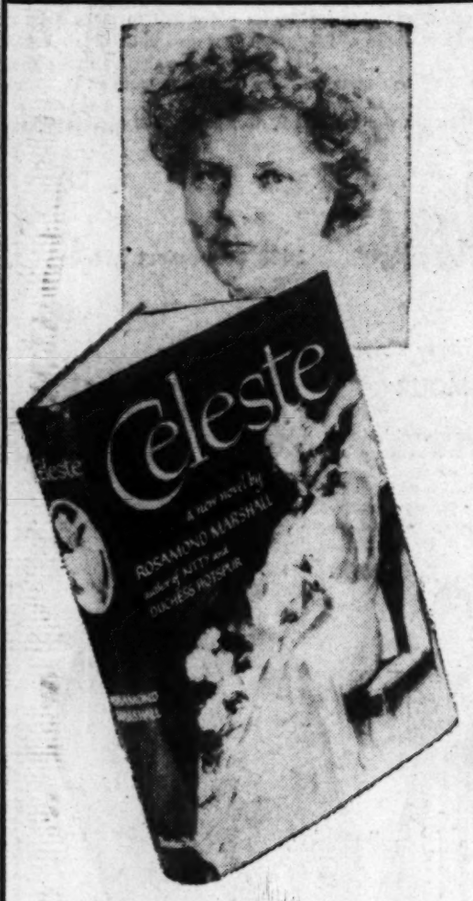

WOODWARD & LOTHROP

10th 11th F and G Streets
Zone 13 Phone District 5300

Meet Rosamond Marshall

the brilliant author of 'Kitty' and 'Duchess Hotspur' here to autograph her new book 'Celeste' Today, May 13th . . . at 2:30

As fascinating as her previous novels . . . "Celeste" shifts the scene to the turbulent, colorful California of the early 1900's . . . with Celeste, a lovely and appealing heroine. A copy . . . $2.73

W&L—Book Store, Aisle 23, First Floor

Home Economics as a Career

BROWN—*From Page 1*

reduce. Dull calisthenics are out in her column, too, replaced by rhythmic slimming routines.

EDNA AMIDON, chief of the Home Economics Education Service of the United States Office of Education, Federal Security Agency, started her career as a grade school teacher. A Minnesota girl, she has earned two degrees (B.S. and M.S. in home economics) from her State university. She has been a high school and college home economics teacher and a special and regional agent for the Federal Board for Vocational Education.

In her present job, she has for the past eight years headed a staff of 14, which works to aid school home economics programs over the United States. Their goal is to contribute, through good home-making education programs at State and local levels, to satisfactory home and family living and to the physical and social well being and security of family members.

Two years ago she spent three months in Germany, assisting in reorganizing the home economics education program in that country. Since then she has counselled and assisted many other home economists going abroad on similar missions, as well as visiting home economists from overseas. Gray-haired, enthusiastic and cheerful, Edna Amidon is vitally interested right now in a "school adoption plan" in war-affected areas. She supplies names of schools in which home economics is offered to Future Homemakers of America chapters and home economics college clubs. These clubs then write to and assist the home economics group in the school of their "adoption."

ELINOR LEE, director of community services for Station WTOP here in Washington, is known to a large and appreciative audience for her "Home Service Daily" radio feature. A graduate of Beaver College, Jenkintown, Pa., she has had a varied experience which gives her an excellent background for her present job. She has been a teacher, a hospital dietitian, has run a tearoom, and has served as a power company home economist. She was with Westinghouse, as home economist for the Middle Atlantic States, when she appeared on a radio program here, was offered a job as director of women's activities for WTOP.

Elinor is another home economist who combines a career with homemaking. She has been married for 18 years, has a 15-year-old daughter, Kitty Sue, who is a sophomore in high school. Sometimes her radio role leads to interesting incidents in her daughter's life.

"Once, when a new boy came to school, another boy was identifying members of the class for him," says Elinor. "He pointed to Kitty Sue and said, 'Her mother is a home economist named Gypsy Rose Lee'."

Recently made a member of the executive committee of the National Association of Women Broadcasters, Elinor was formerly fourth regional chairman for this organization. She and her husband and daughter live in Falls Church, where he is deputy sheriff for Fairfax County.

KATHERINE R. SMITH, director of the home economics division of the National Canners Association, started on a home economics career because she loved to cook on the family ranch back in western Kansas.

"Everybody on the place bragged about my cooking," laughs Katherine, "and it just went to my head. I've been crazy about the kitchen ever since."

She served a stint as a kindergarten teacher, however, before earning her degree in foods and nutrition at the University of Minnesota. Almost immediately after graduation she went to work for the National Canners Association, and the first recipe they asked her to develop was one for sweet potato pie.

"I'd never even heard of sweet potato pie," she says, "but I rounded up all the Southerners in the office and got them to taste my efforts. It took me weeks to bake one they approved of."

At the local office of the National Canners, 1739 H st. nw., Katherine supervises the development of recipes and menus using canned foods in accordance with the homemaker's present-day needs. She travels extensively throughout the country, meeting homemakers, educators, dieticians and food writers. She takes them the latest information about canned foods and brings back their suggestions to the canning industry.

In addition, she gives lectures, appears on radio programs and prepares numerous publications about canned foods—booklets, leaflets, recipe books and press releases. The industry she interprets has, in a typical year, the staggering output of from 21 to 22 billion individual containers of food, and Katherine has been called "cook for 45 million families."

About being a home economist, Katherine says she feels there is no more fulfilling job for a woman. "Variety" is the thing she likes best about her own job, which she says is far more satisfactory for her than a career in medicine, law or any other predominantly "man's profession" would have been.

High Fashion Umbrellas

imported fabrics and handles at a very special $6.95

Be high-fashion, be light-hearted in the rain. And see how right for Washington is this special collection . . . exceptional imported silks, imported rayons or silk-and-rayons . . . imported handles long and straight or curved or hand-carved Malacca, Malacca and horn, leather, natural woods. And what colors . . . checks, plaids, stripes, bold, gay, bright, soft and muted. Need we add, what beautiful gifts.

W&L—Umbrellas, Aisle 14, First Floor

It's Magic!

Create your own style with a skirt and matching stole

$3.95

Wear it many ways . . . as a dress with stole . . . as a sunback dress . . . as a strapless dress . . . as a separate skirt with the top swathing the hips. Juniors will adore the variety of cotton print patterns . . . bright as perky field flowers . . . and the tiny price! Get yours while the size range—9 to 15—is complete!

Kann's "The Avenue" 9th, 8th and F Sts. N.W.

Junior Miss Shop Second Floor

"Moms-to-Be"
HERE'S NEWS OF A
SALE

$25.00 Print and solid color Crepe Dresses	$8.00
$12.98 to $15.98 Jumpers	$7.00
$10.98 Cotton Dresses	$5.00
$14.98 Slack Suits, Gabardine	$5.00
$6.98 Cotton Zipper House Coats	$2.49
Values up to $10.98 Skirts	$5.00

Not All Sizes In All Styles

ALL SALES FINAL

Cherie's MATERNITY FASHIONS
In the Heart of the Medical Center
1923 Eye St. N.W. RE. 2247
9:30 to 6:00

For tops in early morning listening it's WTOP. The Washington Post station. Enjoy Mark Evans, Claude Mahoney and Eddie Gallaher.

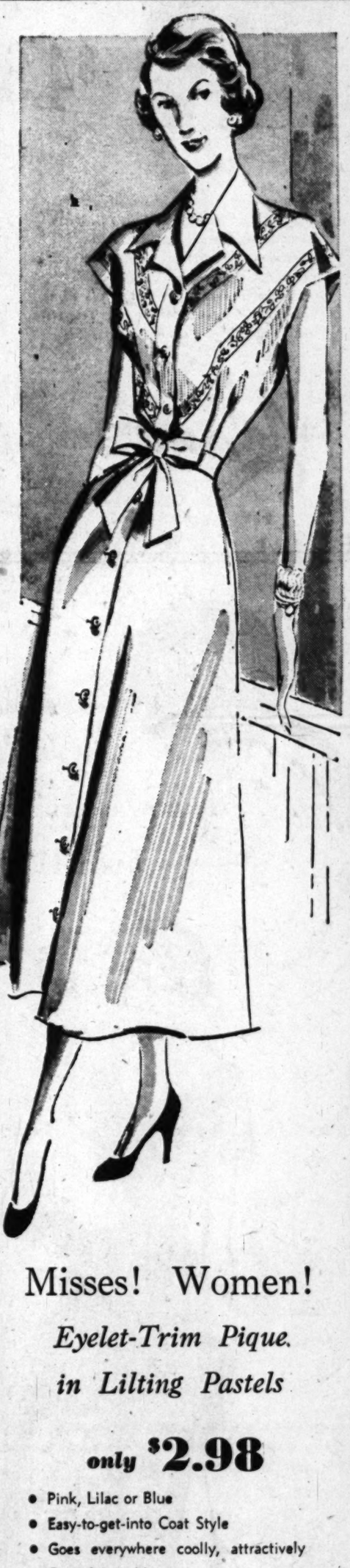

Misses! Women!

Eyelet-Trim Pique. in Lilting Pastels

only $2.98

- Pink, Lilac or Blue
- Easy-to-get-into Coat Style
- Goes everywhere coolly, attractively
- Sizes 14 to 44

Kann's "The Avenue" 9th, 8th and F Sts. N.W.

Daytime Dresses Second Floor

S. Kann Sons Co., Wash. 4, D. C.

Please send me Pique Dress(es) in the following color(s), size(s) @ $2.98 ea.

☐ Color..... ☐ Color..... ☐ Color.....
☐ Size..... ☐ Size..... ☐ Size.....

Name .....

Address .....

City .....

☐ Charge ☐ C.O.D. ☐ Remittance *Add 2% Sales Tax for Maryland Deliveries*

SEARS PRICES ARE ALWAYS LOW...SAVE EVEN MORE DURING THIS GREAT SALE! LAST 2 DAYS!

SEARS ROEBUCK AND CO.

MAY ECONOMY FESTIVAL

Shop Today and Saturday 10 to 9

SHOP AT SEARS AND SAVE ON LABOR-SAVING AIDS

Regular $4.69 full-size Maid of Honor curtain stretcher

Regularly $4.69 **3.97**

Feature by feature your best value! Easy to set-up curtain stretchers . . . quick, simple, adjustment to curtain size with movable bars. Pins are thin enough to hold closely woven fabrics, yet kind to your fingers. Sturdy easel-type stand holds stretcher at easy-to-work-on angle.

Housewares Dept., Sears Wisconsin, Bladensburg and Arlington

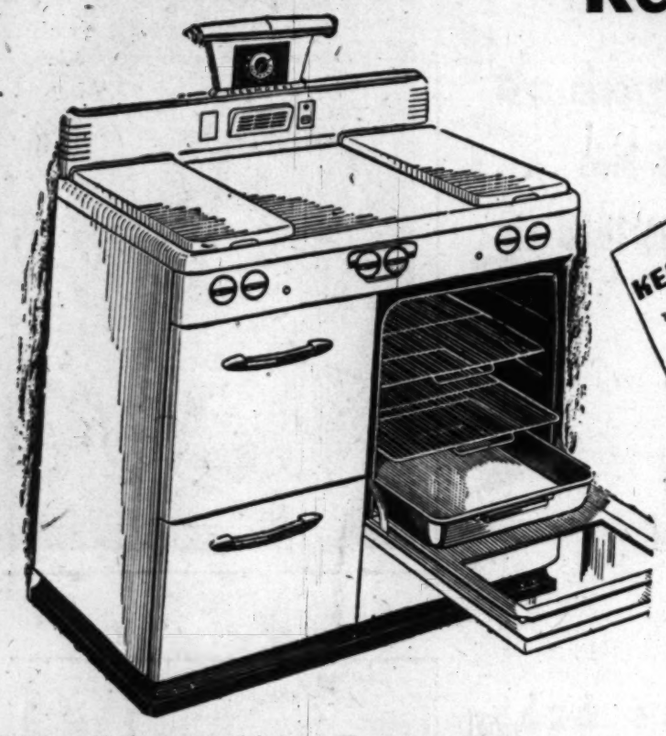

KENMORE THE RIGHT WAY TO SAY STOVES AND HEATERS

Reduced from $189.95—Famous Kenmore

Deluxe Twin-top Gas Range

174.88

$17.50 Down, $8 Monthly
Usual Carrying Charge

Has 4 fast-heating, high-efficiency top burners, all separated by a wide work table. Giant fully insulated oven, oven heat control. Vis-a-bake oven door; waist high adjustable broiler. **Installed by registered plumber within 6-ft. of present ¾-in. opening.**

Stove Dept., Sears 4 Stores

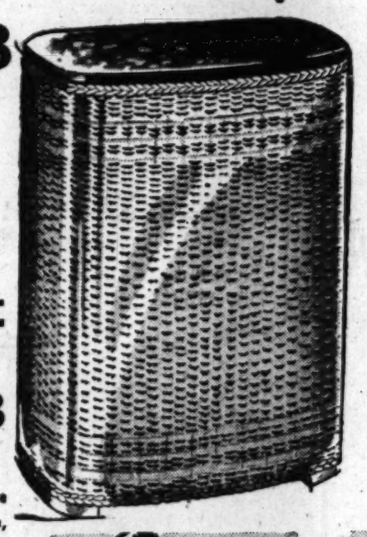

Reg. $5.69 Hampers

Famous "Duroweve" oval shape hamper. Smooth, non-sag surfaces, inside and out. Choice of colors. **4.99**

Reg. $2.98 Pad and Cover Set

Make ironing quicker, easier. With extra thick cotton and cotton flannel pad; non-shrinking, adjustable cover. **2.44**

Reg. $6.75 Ironing Board

Steel-supported wood top. Easy and quick to set up; legs lock securely. Lightweight. **5.77**

Housewares Dept., Sears 4 Stores

Maid of Honor THE RIGHT WAY TO SAY HOUSEWARES

Here's extra convenience while you're shopping!

SEARS PURCHASE COUPONS . . . the handy way to make small purchases, on credit; use just like cash. $20, $25, $50 books for a small down payment. Inquire today.

Special Purchase!
Lovely "Patrician" Design

50-pc. dinner set

13.88

Elegant flower center design, two-tone shoulder and gold color verge decoration, edge line. Complete service for eight. Suitable for either formal or informal table setting.

Chinaware Dept., Sears Wisconsin and Bladensburg

Special Purchase! "Marlene Lace" Pattern

50-piece dinner set

16.88

Two-tone ivory color shoulder with floral sprays. Eight each dinner plates, cups and saucers, bread and butter plates, soup dishes, sauce dishes, one platter and one vegetable dish. **Sugar and creamer $2.22 additional.**

Chinaware Dept., Sears Wisconsin and Bladensburg

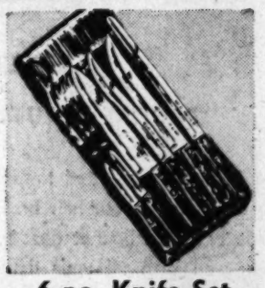

6-pc. Knife Set
Hardwood Holder

Reg. $13.95..... **12.44**

Vanadium steel, hollow ground. Rosewood handles.

Sears Wisconsin and Bladensburg

Steak Knife Set
Vanadium Steel Blades

Reg. $5.10..... **4.47**

Six in set. Craftsman quality. Rosewood handles. Gift boxed.

Sears Wisconsin, Bladensburg and Arlington

32-pc. budget silverplate

With Chest
Regularly $6.95

5.88

Good quality for general use or for summer homes and cottages! Set includes six each dinner knives, forks, salad forks, teaspoons, oval soup spoons and two tablespoons. Attractive design.

Silverware Dept., Sears Wisconsin and Bladensburg

24-pc. Tableware Set
Stainless Steel

Reg. $6.75..... **5.99**

Will not rust, stain or tarnish . . . easy to keep clean.

Sears Wisconsin, Bladensburg and Arlington

20-Gal. Garbage Can
2.86
Reg. $3.19
Heavy duty galvanized; corrugated sides.
Sears 4 Stores

Ice Cream Freezer
4.88
Reg. $5.98
2-qt. size. Tinned inner can.
Sears 4 Stores

Watering Can
1.57
Reg. $1.79
Hot dipped galvanized. 8-qt. size.
Sears Wisconsin, Bladensburg and Arlington

Garbage Can
1.18
Reg. $1.39
Hot dipped galvanized. Bail handle. 3½ gal. size.
Sears 4 Stores

17-Quart Wash Tub
77c
Reg. 85c
Galvanized. Reinforced rims. Drop handles.
Sears Wisconsin, Bladensburg and Arlington

Garbage Can
1.44
Reg. $1.69
Hot dipped galvanized. Bail handle. 6½ gal.
Sears Wisconsin, Bladensburg and Arlington

Carpet Sweeper
3.48
Reg. $3.98
Enameled metal case. Adjustable brush.
Sears 4 Stores

Plastic Cube Tray
68c
Formerly $1.00
Holds 16 ice cubes. Flexible plastic.
Sears Wisconsin, Bladensburg and Arlington

Clothes Prop
1.00
Reg. $1.19
Light weight. aluminum. Locks on line.
Sears 4 Stores

Plastic Knife Tray
52c
Reg. 59c
5 compartments. Green or red.
Sears Wisconsin, Bladensburg and Arlington

3-pc. Sauce Pan Set
1.24
Reg. $1.39
Heavy aluminum. One each 1, 2, 3 qt. sizes.
Sears 4 Stores

8-Cup Percolator
1.07
Reg. $1.19
12-gauge aluminum. Covered coffee basket.
Sears 4 Stores

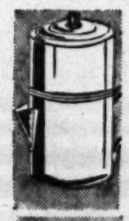

6-cup Dripolator
1.33
Reg. $1.49
22-gauge aluminum. Riveted side handle.
Sears 4 Stores

6-quart Kettle
1.24
Reg. $1.39
Covered aluminum; bail handle, wood grip.
Sears 4 Stores

4-quart Saucepot
88c
Reg. 98c
Heavy aluminum, with dome shaped cover.
Sears 4 Stores

Double Boiler
1.17
Reg. $1.29
Heavy aluminum. 1½ qt. top insert.
Sears 4 Stores

2-quart Saucepan
62c
Reg. 69c
Sheet aluminum. Covered. Riveted handles.
Sears 4 Stores

Handy Dish Pan
88c
Reg. $1.00
22-gauge aluminum. 12-quart size.
Sears 4 Stores

Clothes Pins
72 for 38c
Reg. 45c
Square pins, smoothly finished.
Sears 4 Stores

Clothes Pin Bag
38c
Reg. 45c
Cotton fabric. Stays open with wire hoop.
Sears 4 Stores

Wash Boiler
1.44
Reg. $2.19
Galvanized; rust resistant. Welded seams.
Sears Wisconsin, Bladensburg and Arlington

1-quart Floor Wax
77c
Reg. 89c
Maid of Honor self-polishing wax.
Sears 4 Stores

Wax Applicator
57c
Reg. 65c
Removable sheepskin covered wooden head.
Sears 4 Stores

Step-on Can
2.99
Reg. $3.98
15½ qt. size. White enameled insert.
Sears Wisconsin, Bladensburg and Arlington

Easy Terms on Purchases of $20 or More!
Ample Free Parking!

"Satisfaction guaranteed or your money back" **SEARS**

911 Bladensburg Rd. N.E. (2) FRanklin 7500
Wisconsin Ave. at Albemarle (16) ORdway 1122
2800 Wilson Blvd., Arlington, Va.. CHestnut 7722
5928 Georgia Ave. N.W. (11) RAndolph 1122

Rings on Their Fingers

Announcement has been made by Dr. and Mrs. J. Walter Hastings of Cambridge, Md., of the engagement of their daughter, Ruth Cornelia, to Harry B. Matthews, son of Mr. and M... Harry B. Matthews of Salisbury, Md. The wedding will take place in July.

Miss Hastings was graduated from the University of Maryland in 1946 and from Teachers' College, Columbia University in 1947. For the past two years she has been a member of the faculty of Juniata College, Huntington, Pa.

Mr. Matthew is a graduate of the University of Maryland, cla's of 1940. During the war he served with the Army in the Canal Zone. He is now on the staff of the University of Maryland.

Johnson—Blackwell

Mr. and Mrs. Roy C. Johnson announce the engagement of their daughter, Florence Elaine, to William L. Blackwell of Marysvale, Utah.

The wedding will take place June 30 at the Church of the Latter Day Saints in Utah. Mr. Blackwell, son of Mr. and Mrs. William Blackwell, recently has returned from two years in England representing the Church of Latter Day Saints.

Fogel—Tukman

Morris Fogel announces the engagement of his daughter, Lena, to Max Tukman. The wedding will take place later this month.

Inner Wheel Club to Fete Intercity Clubs of Area

The Inner Wheel Club of Washington will be host to the intercity clubs in this area at a luncheon today at 12:15 p. m. in the ballroom of the Mayflower Hotel.

Representatives from the intercity clubs will be from Baltimore, Alexandria, Brunswick, Chevy Chase, Catonsville, College Park, Glen Burnie, Salisbury, Kingsville and Bethesda.

Mrs. George E. Muth, president of the local club, will preside at the luncheon meeting

Birth Announced

Mr. and Mrs. Walter Wilds are being congratulated on the birth of their second daughter on Thursday, May 5, at Georgetown Hospital. The baby has been named Eugenia.

Mr. and Mrs. Wilds have taken the house at 3503 Woodley rd. for the summer months.

The Washington Post

Miss Mary M. Roberts of New York City was awarded the Army Certificate of Appreciation by Maj. Gen. Raymond W. Bliss in the office of the Surgeon General of the Army Wednesday. The certificate was awarded to Miss Roberts, a World War I Army Nurse and for many years a leader in the civilian nursing profession, in recognition of her success in fostering an understanding between the Army Nurse Corps and civilian groups

HOME—From Page 1

Homemakers Convene Here

Mrs. Virginia Ogilvy, homemaker and home economics teacher; Miss Loraine Hilton, home economics major at Central High, and Robert Kogod, president of the Roosevelt Student Council.

One Man in Group

In addition, a number of home economists were introduced by Mrs. Eugenia Hatcher, president of the District Home Economists in Business. These included one man, James Allinger, who is majoring in institutional management at the University of Maryland College of Home Economics. Others were:

Mrs. Ola Day Rush, head of Home Economics for the District Public Schools; Miss Frances Kirkpatrick, head, of home economics, George Washington University; Miss Marie Mount, dean of home economics, University of Maryland; Miss Mary Rokahr, United States Extension Service; Miss Mildred Horton, executive secretary, American Home Economics Association; Miss Grace Bullman, chief dietician, Veterans Administration; Miss Ruth O'Brien, assistant chief, Bureau of Human Nutrition and Home Economics; Miss Helen Ratcliffe, home economist, National School Lunch Program; Mrs. Violet Faulkner, food editor Evening Star; Mrs. Elinor Lee, director of community services, Station WTOP; Mrs. Fred Beach (Ida Jean Kain), syndicated newspaper columnist; Miss Ruth Sheldon, head of home service, Washington Gas Light Co.; Miss Irene Hyrnewich, Garfield Hospital; Miss Alva Tyler, director food services, Woodward and Lothrop; Miss Janet Staebner, assistant puyer of dresses, Woodward and Lothrop; Mrs. Margaret Truby, director, home economics, National Association of Frozen Food Packers; Mrs. Mary Wells, assistant director, home service bureau, Potomac Electric Power Co.; Miss Edna Amidon, chief, home economics education service, United States Office of Education; Miss Katherine R. Smith, director of home economics division, National Canners Association, and Miss Nancy Groves, senior home economics student, George Washington University.

Miss Finkenstaedt Returns

Miss Sophie Marie Finkenstaedt, daughter of Mr. and Mrs. Edward R. Finkenstaedt, has returned to Washington from Europe. She attended the University of Geneva last winter.

In Bridal Procession

Miss Courtenay Weems Owens and Leon Terrell Kulikowski were married May 7 at noon at the home of the bride's parents, Dr. and Mrs. S. Logan Owens of Washington. Mr. Kulikowski is the son of Mr. and Mrs. Adam H. Kulikowski of Chicago and Charlottesville, Va. The Rev. Thomas H. Wright of Chicago officiated at the ceremony, and a wedding breakfast followed at the home of the bride.

Given in marriage by her brother, Eugene Owens, the bride was gowned in white organdie, ankle length, over pale blue taffeta, tied with wide blue sash. Her veil of illusion was shoulder length and she carried a bouquet of white roses and lilies of the valley.

Mrs. Kulikowski attended Holton Arms School, the King-Smith School and American University Art School. She was presented to society in Washington and at the Bachelors' Cotillion in Baltimore. She is a member of the Colonial Dames of America.

Mr. Kulikowski was graduated from the Chicago Latin School and Yale University, class of 1942. He was a lieutenant in the Navy during the war, seeing duty in the Atlantic and Pacific theaters.

The couple will reside in Chicago.

Moulton—Wilson

The marriage of Miss Sarah Frances Wilson to Theadore Schwan Moulton took place April 30 at the Fairfax Methodist Church with the Rev. Walter C. Hook officiating.

The bride is the daughter of Mr. and Mrs. Dewey Jeans Kolling of Arlington. She wore a navy blue suit with a white hat and orchid and lilies of the valley corsage. Mrs. William F. Peach of Leesburg, Va., was matron of honor for her sister-in-law. Laurence Kiefer was best man and serving as ushers were William Rittnour and Earl Yocum. Following their reception in the church parlor, Mr. and Mrs. Moulton left for a Florida honeymoon.

Sures—Stearns

Mr. and Mrs. Charles Sures, who were married April 30, have made their home in Washington. The bride is the former Miss Rita Stearns, daughter of Mr. and Mrs. Philip Stearns, and her husband's parents are Mr. and Mrs. Philip Sures, all of this city.

Mrs. Sures attends George Washington University. Mr. Sures will be graduated in June from the George Washington University Law School.

Gibbs—Moody

Miss Leah Moody and Andrew H. Gibbs were married May 6 in Baltimore, Md. The Rev. B. H. Moody performed the ceremony at Lee Street Memorial Baptist Church.

The bride, daughter of Mr. and Mrs. Claude Moody of Washington, formerly of Macon, Mo., wore a champagne white suit with navy blue accessories and an orchid corsage.

On return from their Northern wedding trip the newlyweds will reside in Washington. Mr. Gibbs, son of Mrs. John B. Gibbs of this city, was graduated from George Washington University.

Meenehan—Kelly

Miss Jeanne Temple Kelly, daughter of Mrs. Margaret Temple Kelly, was married May 11 in Forest Glen, Md., to Vincent Joseph Meenehan. The ceremony took place at the Church of St. John the Evangelist and a reception followed at Olney Inn.

On return from their honeymoon in Havana, Cuba, the newlyweds will live in Silver Spring, Md. Mr. Meenehan attended Staunton Military Academy and Texas School of Mines. The bride attended the University of Louisville, where she was a member of Kappa Delta Sorority.

Cali—Howell

Miss Virginia Mitchel Howell, daughter of Dr. and Mrs. E. W. Howell of Fulton, Ky., became the bride on May 3 of Carl James Cali, son of Mr. and Mrs. Salvatore Cali of this city. The ceremony took place in Fulton and a reception followed at the bride's home. The newlyweds will spend their honeymoon in Florida and then make their home in Washington.

Trader—Sellhausen

Mr. and Mrs. Frederick W. Sellhausen announce the marriage of their daughter, Babette Virginia, to Robert Benton Trader, son of Dr. and Mrs. W. B. Trader of Auburn, Ind., April 19 in Lynchburg, Va.

Catholic Home To Sponsor Party

A card party sponsored by the Board of Managers of the Catholic Home for Aged Ladies will be held at 8:15 p. m. Tuesday at Wardman Park Hotel.

Ushers for the evening will be the Misses Mary Ellen Fitzgerald, Stephanie Fitzpatrick, Nancy Farris, Annette Carter Roberts, Mary Victory, Stohlman, Mrs. H. Robert Brashear, Mrs. Gilbert Gude and Mrs. Robert Splain.

Included in the group are students and young alumnae of the Georgetown Visitation Junior College. All during the year students from the convent visit the home to give the ladies a touch of bright-hearted youth. About twice a month they present programs of songs or plays or sometimes just friendly chats. The alumnae members continue this interest formed in such intimate contacts and are taking an active part in plans for the party.

Snapshots from The Post's Want Ad album

Paul's outgrown crib brought 20 bids . . . when advertised in The Post!

Paul, son of Mr. and Mrs. John L. Mallon, 704 Chalfonte Drive, Alexandria, pictured with his mother.

No more baby furniture for Marlene . . . A Post Reader got a bargain!

Enjoying a Walt Disney Book with her mother, is Marlene Collinet, daughter of Mr. and Mrs. Pierre Collinet, 3404 Gunston Road, Parkfairfax.

"I could have sold my twins' cribs to 15 Post readers," says Mrs. Irwin.

Pictured here are the twins, Elizabeth Anne and Jean Catherine Irwin. They live at 2600 South 16th Street, Arlington.

THE POST'S Want Ad Album is full of pictures like these, because Post advertisers get quick satisfying results.

OUTGROWN baby equipment is a big seller. When you have some to sell, tell the town about it with a Post "Miscellaneous For Sale" ad. You can 'phone your ad in and charge it. Call NAtional 4200 and ask for an ad-writer.

The Washington Post

POST WANT ADS GET RESULTS

ESPADRILLES . . .

for warm weather—two-tone & solid colors .... $2.60 pr.

Fred Leighton Inc.

LATIN AMERICAN IMPORTS

WISC. AVE. AT P ST. HU. 7667

No Other Candy Tastes as Good as

FABULOUS POLLY TRENT

BUTTER CREAMS Fashioned by artists exemplifying charm

85c Pound

HOME MADE CANDIES

All One Price

507 11th St.

a summer coat dress

Summer's loyal companion, the dress of many buttons . . . so easy to wear and care for . . . so suavely tailored in Cruisaline. In wedgwood tones of blue, orchid, luggage with white. Sizes 12 to 18.

$19.95

NANCYE FLEMING

1512 KING STREET

ALEXANDRIA

AL. 2940 OV. 3910

9:30 to 6:00

Store Your Furs!

Don't delay . . . call today for pick-up tomorrow . . . NA. 1133

SHEER PROFILE BEAUTY

Provocatively tilted toward the side . . . our hair braid wide brimmed bonnet goes so well with all your dark, summertime sheers.

10.98

Millinery, Fourth Floor

Gifford's Ice Cream and Candies

CREAMY MINTS

Made Daily

For wedding receptions; showers and every special occasion!

Flat and rosebud mints, in white, lb. 80c

Wedding bell mints in yellow, green, pink and white, lb. 80c

We make the following mints according to your individual order:

Hand-decorated mints (white mints with miniature flowers), lb. $1

Lily-of-the-Valley hand-decorated white mints, lb. $1.50

Flat or rosebud mints in any color you desire, lb. 80c

For candy orders to be picked up at any of the three GIFFORD stores, phone SH. 5670.

Silver Spring Bethesda

Arlington, Va.

Lee Highway & N. Jefferson Street

Philipsborn 11th Street Between F & G

SHEER, BLACK and BEWITCHING

Gossamer sheer rayon marquisette encircled by tiny bands of lustrous rayon taffeta. Beneath it . . . its own rustling rayon taffeta slip. Black and navy in sizes 12 to 18.

22.95

Better Dresses, Second Floor

One on the Aisle—

Now Clifton Webb Joins the Coeds

By Richard L. Coe

CLIFTON WEBB is back as Mr. Belvedere at the Palace. The title tells the story: "Mr. Belvedere Goes to College."

This will naturally attract the legions who enjoyed Webb's wise baby-sitter of "Sitting Pretty." This picture is by no means so well sustained, but the character is still fresh and funny, which is saying a lot.

For Lynn Belvedere is a bright inspiration. Here you have a suave, middle-aged man who can do everything superlatively well. He knows everything there is to know. He is, in short, the person we all would like to be. No situation is too much for him; he has the final word to top all arguments. The petty things of life do not become insuperable hurdles of daily living; he accepts them as appendages of life, but he is superbly prepared to face them, quickly, efficiently.

The charm of such a man in the movie world is unique. Usually we follow tribulations which are exaggerated. The screen is up to its ears with magnified pettiness. Hence the spectacle of a man who minimizes pettiness is unique.

Webb, suave, slim, sharp-eyed, is the ideal figure for such a character. His playing of Belvedere is a rare example of high comedy on the screen. The fact that the public appreciates this is evidenced in the phenomenal—and, to the producers, surprising—success of "Sitting Pretty."

"MR. BELVEDERE GOES TO COLLEGE." 20th Century Fox release produced by Samuel G. Engel. Screen play by Richard Sale, Mary Loos and Mary McCall, jr., from the character created by Gwenn Davenport. Photographed by Lloyd Ahern. Music by Alfred Newman. Directed by Elliott Nugent. At the Palace.

THE CAST

Lynn Belvedere	Clifton Webb
Ellen Baker	Shirley Temple
Bill Chase	Tom Drake
Avery Brubaker	Alan Young
Mrs. Chase	Jessie Royce Landis
Kay Nelson	Kathleen Hughes
Dr. Gibbs	Taylor Holmes
Corny Whittaker	Alvin Greenman
Dr. Keating	Paul Harvey
Griggs	Barry Kelley
Joe Fisher	Bob Patten

Didn't Trust Him

But the fact that they—and such illustrious artisans as Director Elliott Nugent, Writers Mary Loos, Mary McCall, jr., and Richard Sale—have not accurately trusted Belvedere is too bad. For the accent on the trite, foolish story line involving the romance of Shirley Temple bogs this picture down after what seems to be an inspired start. To insure acceptance of the unique Mr. Belvedere, the old, familiar Romantic Misunderstanding has been tiresomely developed.

Shirley's Romance Trite

The idea that because Shirley is a war widow with a young child she will be treated as a Scarlet Woman in a coed college is the most absurd nonsense. The misunderstandings which the writers have cooked up are plain stupid, the length of time spent on Shirley and Tom Drake tritely boring. In short, an entirely satisfying sequel has not come off.

This is not to say "Mr. Belvedere Goes to College" is bad. It's good fun, thanks to Webb's skilled eyebrow raising and precise accents. Belvedere pole-vaulting, Belvedere switching from sonata form to thumping boogy-woogy, Belvedere resting a la Yogi is genuine comedy and the laughs are more than welcome.

The supporting cast is satisfactory, especially Alan Young as a demanding sophomore, Alvin Greenman as the third room-mate and Jessie Royce Landis in her early scenes.

Those who know Mr. Belvedere will be happy to see him again; those who didn't meet him in "Sitting Pretty" will discover the refreshing figure they missed.

REVIVALITIS: "The Cabinet of Dr. Caligari," historically a masterpiece of horror, produced in Germany in 1919, is tonight's bill at the Institute of Contemporary Arts, 1322 New York ave., at 8:40 . . . Beginning Saturday, the Hippodrome plots a "Four-and-a-half Hour Music Festival" — which means three musical films on the one program: "Symphonie Fantastique," with Jean Louis Barrault as Hector Berlioz, "The Kreutzer Sonata," with Pierre Renoir and Gaby Morlay in the Tolstoy story," and "The Life and Loves of Beethoven," with Harry Baur.

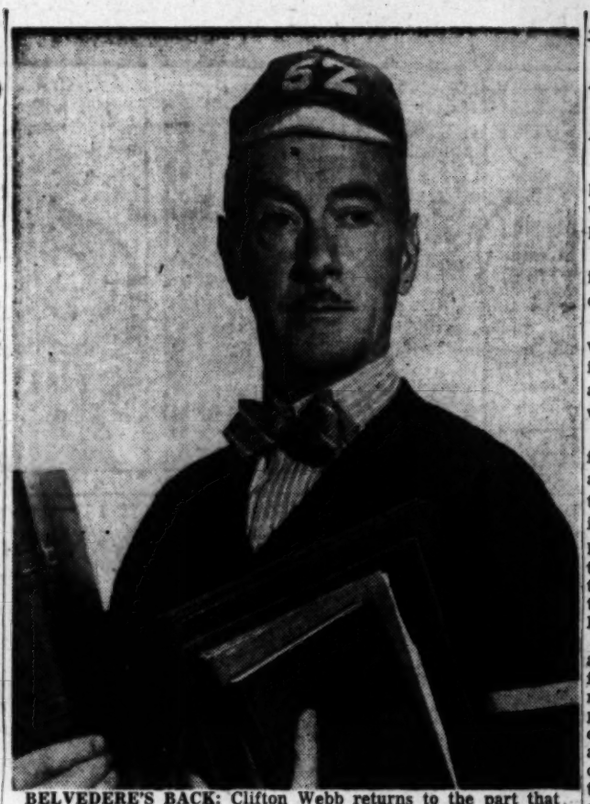

BELVEDERE'S BACK: Clifton Webb returns to the part that made him last season's sensation as the suave, resourceful baby-sitter in "Sitting Pretty." This adventure's called "Mr. Belvedere Goes to College" and it's at the Palace

At the Warner

'Faust,' Alias 'Alias Nick Beal,' Is Basis for Still Another Film

By Orval Hopkins

NOT FAR along in "Alias Nick Beal," at the Warner Theater, Ray Milland appears from nowhere and accosts a not entirely innocent man with some such remark as, "Did I understand you to say that you'd give your soul to convict Hanson?" You don't have to be an opera lover to recognize, at this point, the solid underpinnings of "Faust." So all you have to do is sit back and wait for the happy ending you're sure the movie makers are going to stitch on. The wait isn't wholly rewarding.

Thomas Mitchell plays Joseph Foster, or Faust, in this, and Milland portrays a party named Nick Beal, or just plain Old Nick. Mitchell is a sort of local politician who wants to be Governor the worst way and would have succeeded had it not been for the ministrations of a good-hearted cleric and some other reformers. Mitchell keeps giving himself short fight-talks about how he won't be led astray, and then he turns about and makes nefarious arrangements with Milland.

Milland bobs up from nowhere from time to time, but it's always at the obvious juncture and in the obvious place. He telegraphs himself you might say. When he does arrive he teeters on his heels, tilts back his head languidly and looks at people through half-lidded eyes. It's the standard portrayal of the cool sinister and I'll have to say, for Milland, that I'll be switched if I know how you'd play the thing.

Mitchell appeared to me to be aware from the start that he'd seized something he'd like to hold at arm's length. He never seemed at any time to be other than the man who suspected he had been slickered and wasn't sure whether to holler for the cops or quietly save face by letting the whole thing go.

There's a whopping moral involved in all this, but it's the same moral that Goethe wrapped up so many years ago and I'm sure we all should heed it. I wish we wouldn't get socked with it so often, however.

Audrey Totter, Geraldine Wall and George Macready have roles in this movie.

A baseball short at the Warner is interesting because of newsreel shots of Babe Ruth, Lou Gehrig, Leo Durocher, Woodrow Wilson, Warren Harding, Franklin Roosevelt, Harry Truman and some other free swingers. Another short is called "Let's Go to the Movies." It's supposed to be the first of a series showing what's going on in Hollywood. Strictly a house-organ job.

The newsreel contains a complete sequence on the Kentucky Derby and is very good, except that the cameraman, just like everybody else, didn't think Ponder was in the race until he suddenly rushed up and took it all.

"ALIAS NICK BEAL." Paramount release produced by Endre Bohem. Screen play by Jonathan Latimer from a story by Mindret Lord. Photographed by Lionel Lindon. Directed by John Farrow. At the Warner.

THE CAST

Nick Beal	Ray Milland
Donna Allen	Audrey Totter
Joseph Foster	Thomas Mitchell
Martha Foster	Geraldine Wall
Rev. Thomas Gaylord	George Macready
Judge Ben Hobbs	Henry O'Neill
Larry Price	Darryl Hickman
Frankie Faulkner	Fred Clark

At the National

Pieces Missing From 'Jigsaw', But It Doesn't Really Matter

The Unnatural National's new picture has to do with tolerance, which strikes me as being funny, ha-ha.

It's called "Jigsaw," and though it may not be the longest picture of the year, so far it's the worst.

Quite apart from its theme, which however laudable is handled in the most juvenile way imaginable, the acting is just about the worst I've ever seen.

The cast is headed by that youthful mummy, Franchot Tone. Star and colleagues act as though they've never seen a camera before in their lives. Several of these players are stage people (the picture was filmed in New York), but that fact shouldn't be held against the stage.

Poor Winifred Lenihan

"Jigsaw's" plot has to do with a racial hatred campaign being fostered by a society woman who masks as an A-1 patriot. Several people get killed but not soon enough, the police and politicians are made out to be either fools or crooked and the cutting is so bad that's probably where they picked up the title.

Winifred Lenihan, who has done little acting lately, plays the fiendish society woman. Miss Lenihan, 26 years ago, created the title role of Shaw's "St. Joan," and if you can think of a farther fall from acting grace, I can't.

But the really obnoxious thing about this movie is that it was conceived as a stirring attack on hate organizations by sophomoric minds that thought they were courageous thinkers.

Someone persuaded several top-flight stars to appear as extras, but that little gambit isn't going to get any mention here. It would do some generous souls more harm than good. Gosh, "Jigsaw's" awful.

R. L. C.

"JIGSAW." United Artists release produced by Edward J. and Harry Danziger. Screen play by Fletcher Markle and Vincent McConnor from an "Original," by John Roeburt. Photographed by Don Malkames. Directed by Markle. At the National.

THE CAST

Howard Mallory	Franchot Tone
Barbara Whitfield	Jean Wallace
Charles Riggs	Myron McCormick
Angelo Agostini	Marc Lawrence
Mrs. Hartley	Winifred Lenihan
Caroline Riggs	Betty Harper
Sigmund Kosterich	Hedley Rainnie
District Attorney Walker	Walter Vaughn
Knuckles	George Breen
Tommy Quigley	Robert Gist
Mrs. Borg	Hester Sondergaard
Pet Shop Owner	Luella Gear

The Lyons Den

By Leonard Lyons

NEW YORK.—The defeat of the Mayor Hague machine in Jersey this week ended a political era whose peak was reached during the Roosevelt Administration. During the court fight in which Hague declared "I Am The Law," his courtroom opponent, Morris L. Ernst, visited the White House. The lawyer told the President: "People are complaining because Hague still is vice chairman of the Democratic Party. Isn't it embarrassing to you?" . . . "If an election were held in Jersey tomorrow, who'd win?" Roosevelt asked. . . . "Hague would win it," said Ernst. . . . "By how much?" asked Roosevelt. . . . "He'd get at least 85 per cent of the votes," said Ernst. . . . "If I were to butt in, they'd say I was a dictator trying to meddle in local matters," said Roosevelt. "Go back and educate the voters of Jersey. It's all up to them."

Gen. Mark Clark is sounding out civilians as possible staff-members to work with him in Germany, in the event he's named High Commissioner. . . . Sam Goldwyn is bidding for the movie rights to Sidney Kingsley's "Detective Story," on a partnership deal which would involve Kingsley's writing the screenplay and directing it. . . . A committee of news-photographers is being organized to press for extra compensation whenever Life magazine prints one of their pictures. . . . Lawrence Langner, head of the Theater Guild, enters the hospital on Monday for an operation.

Gen. Bedell Smith, the former Ambassador to Moscow, told the American War Correspondents Association that in Germany today there are four kinds of Germans: "(1) Those who are pro-Communist and pro-Soviet; (2) those who are pro-Communist and anti-Soviet; (3) those who are anti-Communist and anti-Soviet, and (4) those who are anti-Communist and pro-Soviet."

When the Bob Hope flying troupe arrived at the Piedmont Festival, he immediately was jailed because of the local regulation imposing penalties on all who fail to grow a beard during the festival. Hope paid his fine with a $100 Confederate bill . . . Monte Prosser, the night club operator who started the Copacabana, is negotiating with the Weylin to open a new night club there . . . Eden Ahbez went to Bop City this week to visit King Cole, who recorded his "Nature Boy." Ahbez arrived at the night club wearing denims, a pullover shirt, moccasins, but no socks, tie or hat. He looked around the room and said: "I'm wearing the right clothes—it's everyone else who isn't."

Novel Technique In Banditry Bared

Chicago, May 12 (U.P.).—Police today sought a man who held up two dry cleaning shops and forced women clerks to doff their brassieres to delay pursuit.

Mrs. Anne Berwin, 29, said the tall, blond bandit ordered her to take off her sweater and brassiere. He took $40 from the cash register, and fled.

The other victim was Mrs. Margaret Voelz, 28. She found her brassiere in a trash box after the holdup man escaped with $35 from her shop.

Adhesion Is Removed From Douglas' Eye

London, May 12 (U.P.).—Surgeon Maurice Whiting today performed an operation to remove a slight adhesion from the left eye of United States Ambassador Lewis W. Douglas. The Ambasasdor was reported resting comfortably afterward.

Cafritz Aud. Jewish Comm. Center
16th and Que Sts. N.W.
Washington's Own Ballet Co.
BALLET SOIREE
Marion D. Venable—Director
John Sergieff—Ballet Master
Mon. & Tues., May 16 & 17, 8:45 P.M.
Tickets $1.50, $1.80 tax incl.
Mrs. Stabler's, 1300 G St. (Lubar)
RE. 7307 and ST. 5088

GAYETY MET. 8662 9TH bet E & F
LAST TWO DAYS
2 CONT. MATS 11:30 to 5
BURLESQUE
ADDED ATTRACTION AMY FONG
BILLY WALLACE
EVE 8:30 Res. SEATS

COMFORTABLY COOLED
RKO KEITHS
15TH AT G
DOORS OPEN 10:45 A.M.
Now!
HE SAW IT HAPPEN
...but nobody will believe him!
"Suspense is taunt . . . first thing to tell you about The Window is that you'd better see it!" Harry MacArthur—Star
"exciting climax . . . young Bobby Driscoll turns in a fine job." Ernie Schier—Times Herald
"Fine, tingling melodrama . . . corking good picture . . . company of actors whose abilities are expert!" Richard Coe—Post
"Superlative cast . . . unusual plot and—SUSPENSE! A rare treat." Oscar Davis—News
THE WINDOW
RORE SCHARY In Charge of Production
starring BARBARA HALE • BOBBY DRISCOLL • ARTHUR KENNEDY
PAUL STEWART • RUTH ROMAN
RKO RADIO PICTURES
HAVE YOU SECURED YOUR KEY, TO THE WINDOW? GET IT, OUR LOBBY—OR ANY GEORGES RADIO-TELEVISION STORE

2nd BIG WEEK
"INTELLIGENT PICTURE" Richard L. Coe Washington Post
W. SOMERSET MAUGHAM personally brings his greatness to the screen!
"QUARTET"
A J. ARTHUR RANK Presentation
AIR CONDITIONED
THE PLAYHOUSE
15th AND H STREETS • ST 8500
Continuous from 9:30 AM • 50c to 1 PM
Last complete show at 10:20 PM

THE ACADEMY AWARD WINNER!
YOUR LAST CHANCE TO SEE
LAURENCE OLIVIER in
A. J. ARTHUR RANK ENTERPRISE
Hamlet
dupont TELEVISION OF OUR LEISURE
1332 CONN. AVE. • Columbia 2044 •
ENDS TUESDAY
MAIL ORDERS FILLED PROMPTLY
Reserved Seats Only
Performances: Daily and Sunday at 2:30 and 8:30 P.M.
Extra Matinee Saturdays and Sundays at 5:30 P.M.
Prices: Evgs. $1.20, 1.80, 2.40; Mats. $1.20, 1.50, 1.80 (tax incl.)

SEE THE KENTUCKY DERBY UPSET IN OUR NEWSREELS
LOEW'S
Captive 14th NOW . . Open 10:45
MGM's New TECHNICOLOR MUSICAL
FRED ASTAIRE • GINGER ROGERS
The Barkleys of Broadway
The BIG STAGE
JACK E. LEONARD
Fun by the Ton and others!
Palace 13th NOW . . Open 10:30
THAT "SITTING PRETTY" MAN IS BACK!!!!!
Clifton WEBB • Shirley TEMPLE
Mr. Belvedere Goes To College
TOM DRAKE • ALAN YOUNG
Let's Go To The Movies Let's Go To Loew's
Columbia 12th NOW . . Open 10:45
Bing Crosby "A CONNECTICUT YANKEE" in King Arthur's Court color by TECHNICOLOR

NOW FIRST SHOWING! PIX 2 BIG FEATURES
PARISIAN BEAUTY! FASCINATING! DANGEROUS! WITH SCANDALOUS SECRETS IN HER PAST!
"Secrets of a Ballerina"
Balzac's hush-hush story!
PIERRE BLANCHAR MICHELINE PRESLE
THRILLER No. 2
SHE'S Bewitching! Alluring! Dangerous!
"PASSIONATE SPRING"

The American University Players
Present Shakespeare's
"TEMPEST"
May 17th and 18th at 8:30 P. M.
in the
Outdoor Theatre at A. U. Campus
Massachusetts & Nebraska Avenues N.W.
Tickets $1.00
Call Willard Hotel Ticket Agency
Phone NA. 5575

AIRPORT Drive-In THEATRE
"CARAVAN" at 8:20 & 11:15
"CANON CITY" at 10
One mile from 14th St. Hwy. Bridge into Arl.
$1.00 per car
US 1

LAST 5 DAYS
YEARS BEST FOREIGN FILM
Monsieur VINCENT
starring Pierre Fresnay
LITTLE 9th St. bet F & G NA. 1550

RIDES, ETC., 1 TO 12 P. M.
FREE ADMISSION
GLEN ECHO AMUSEMENT PARK
FINAL NIGHTS OF THE GREAT ORK OF GENE WILLIAMS
STARTING MON., MAY 16
FOR 1 WEEK ONLY
the Three Suns
AMERICA'S FAVORITES AND BIG ORCHESTRA OF
LEE CASTLE
HIS TRUMPET AND
ELICIA WALLACE
DASHING GIRL SINGER

Midnight Show Tonight & Tomorrow
Portrait of Jennie
starring Jennifer JONES Joseph COTTEN Ethel BARRYMORE
Trans-Lux 14th at N St. NW
— EXTRA —
THE KENTUCKY DERBY IN THE NEWSREELS

NOW NATIONAL E AT 13TH
AIR CONDITIONED
"JIGSAW"
FRANCHOT TONE
44c TILL 5 P. M. 44c

WARNER 11th Near F
NOW OPEN 10:45 A.M.
RAY MILLAND
A Paramount Picture
"ALIAS NICK BEAL"
Audrey Totter with Thomas Mitchell
— ALSO SHOWING AT AMBASSADOR —
Warner Bros. METROPOLITAN
NOW Doors Open 10:45 A.M.
He's like dynamite!
'BAD BOY'
Featuring the new star AUDIE MURPHY
America's most decorated hero
Author of "TO HELL AND BACK"
LLOYD NOLAN JANE WYATT
JAMES GLEASON MARTHA VICKERS

26TH & BENNING ROAD N.E.
Five Days Starting
AFT'N TUES. MAY 17
RINGLING BROS BARNUM BAILEY CIRCUS
Fabulous NEW 1949 Edition
Presenting the MIGHTIEST MOBILIZATION OF SUPER SPECTACLES, DYNAMIC DISPLAYS and STARTLING SENSATIONS EVER BROUGHT BEFORE THE EYES OF MAN!
TWICE DAILY—2:15 & 8:15—Doors Open 1 & 7
SEATS NOW ON SALE AT PEOPLES DRUG STORE
717 14TH ST. N.W.

A FOUR HOUR MUSICAL FESTIVAL!
3 GREAT FILMS ON ONE PROGRAM
THE LIVES AND MUSIC OF BEETHOVEN AND BERLIOZ
'Symphonie Fantastique'
JEAN LOUIS BARRAULT
"MUSIC THAT TRIUMPHS! HAS NEVER BEEN EQUALLED IN SOUND PICTURES" N.Y. POST
"A SCREEN EXPERIENCE YOU'LL NEVER FORGET" N.Y. STAR
AND
'The Kreutzer Sonata'
GABY MORLAY
"IT IS DEFINITELY A 'MUST' FOR MUSIC LOVERS, AND RECOMMENDED TO OTHERS AS WELL" N.Y. SUN
"UNANIMOUS PRAISE FROM PRESS AND PUBLIC ALIKE" VARIETY
AND
'Beethoven'
HARRY BAUR
"HARRY BAUR CREATES ANOTHER IMPRESSIVE PORTRAIT" N.Y. JOURNAL-AMERICAN
TOMORROW!
SIDNEY LUSTS HIPPODROME
NEW ADD. AT 9th NEAR D OPEN 9:45
LAST DAY: "MR. FLOW" "THE PARADINE CASE"

TODAY'S NEIGHBORHOOD MOVIES

WARNER BROS. THEATERS
For Additional Information Phone Theater Direct or Call Republic 6000

THEATERS HAVING MATINEES

AMBASSADOR 18th & Col. Rd. N.W. CO. 5595. Mat. 1 P.M.
Ray Milland in "ALIAS NICK BEAL," at 1:25, 3:30, 5:30, 7:30, 9:40.

BEVERLY 15th & V N.E. LI. 3-2300 Mat. 1 P.M.
Robert Taylor, Ava Gardner in "THE BRIBE," at 1:25, 3:25, 5:30, 7:30, 9:35.

CALVERT 2324 Wis. Ave. N.W. WO. 2246 Mat. 1 P.M.
John Garfield in "FORCE OF EVIL," at 1:15, 2:55, 4:35, 6:15, 7:55, 9:35.

CENTRAL 425 9th St. N.W. ME. 2241. Opens 10:45
Virginia Grey in "UNKNOWN ISLAND," at 11:00, 1:25, 4:10, 7:00, 9:45. Jim Bannon in "RIDE RYDER RIDE," at 12:25, 3:10, 5:00, 8:45.

KENNEDY Kennedy St. 4th N.W. RA. 6600 Mat. 1 P.M.
Glen Ford in "RETURN OF OCTOBER," at 1:30, 3:30, 5:30, 7:30, 9:30.

PENN Pa. Ave. at 7th S.E. FR. 5300 Mat. 1 P.M.
John Garfield in "FORCE OF EVIL," at 1:20, 3:00, 4:40, 6:20, 8:00, 9:40.

SHERIDAN Ga. Ave. & Sheridan RA. 2400. Mat. 1 P.M.
Gene Kelly, Frank Sinatra, Esther Williams in "TAKE ME OUT TO THE BALL GAME," at 1:25, 3:25, 5:30, 7:35, 9:40.

SILVER Ga. Ave. & Colesville Pike SH. 4200 Mat. 1 P.M.
Joel McCrea, Alexis Smith in "SOUTH OF ST. LOUIS," 1:30, 3:30, 5:35, 7:35, 9:40.

TIVOLI 14th & Park Rd. N.W. CO. 1800. Mat. 1 P.M.
John Garfield in "FORCE OF EVIL," at 1:15, 2:55, 4:30, 6:15, 7:55, 9:35.

UPTOWN Conn. Ave. & Newark WO. 5400. Mat. 1 P.M.
Myrna Loy, Robert Mitchum in "RED PONY," at 1:30, 3:30, 5:30, 7:30, 9:30.

Theaters Having Evening Performances

APOLLO 624 H St. N.E. FR. 5300
Abbott and Costello in "WHO DONE IT," at 6:15, 7:55, 9:40.

AVALON 5612 Conn. Ave. N.W. WO. 2600
Gene Kelly, Frank Sinatra, Esther Williams in "TAKE ME OUT TO THE BALL GAME," at 6:00, 7:45, 9:35.

AVE. GRAND 645 Pa. Ave. S.E. LI. 3-2405
William Bendix in "TWO MUGGS FROM BROOKLYN," at 6:00, 8:45. Sonny Tufts in "UNTAMED BREED," at 7:15, 10:00.

COLONY 4935 Ga. Ave. N.W. GE. 6300
Alan Ladd in "WHISPERING SMITH," at 6:20, 8:00, 9:45.

HOME 1230 C St. N.E. TR. 8183
Lon Chaney in "MUMMY'S GHOST," at 6:15, 8:45. Larry Parks in "GALLANT BLADE," at 7:20, 9:55.

MacARTHUR 4859 MacArthur Blvd. OR. 4600
William Holden in "DARK PAST," at 6:35, 9:50. Dorothy Lamour, Brian Donlevy in "THE LUCKY STIFF," at 8:00.

SAVOY 3030 14th St. N.W. CO. 4963
Jim Bannon in "ROLL THUNDER ROLL," at 6:30, 8:15, 9:55.

SECO 8344 Ga. Ave. Silver Spring SH. 2340 Free Parking
Dan Dailey in "CHICKEN EVERY SUNDAY," at 6:30, 9:40. Jim Bannon in "ROLL THUNDERER ROLL," at 8:25.

TAKOMA 4th & Butternut Sts. GE. 4312
James Millican in "RIMFIRE," at 6:15, 8:50. Bobby Driscoll in "SO DEAR TO MY HEART" at 7:35, 9:50.

YORK Ga. Ave. & Quebec Pl. N.W. RA. 4400
Kristine Miller in "JUNGLE PATROL" at 6:00, 8:45. Robert Donat in "GHOST GOES WEST" at 7:10, 9:55.

DRIVE-IN On Balto. Pike 5 Min. Past U. of Md. TO. 5800
Open 5 P. M. Today and tomorrow—Two Abbott and Costello features—"IN THE NAVY" at 8:50 and "PARDON MY SARONG" at 10:30.

HIPPODROME N. Y. Ave. at 9th Opens 1:45 ME. 9894
Gregory Peck in "THE PARADINE CASE," also Louis Jouvet in "MR. FLOW."

METTESDA Wis. Ave. & E-W Hwy WI. 2855—9876
Free Parking. Last day—Two Abbott and Costello features: "IN THE NAVY" and "WHO DONE IT." See both features at 6:15, 7:32, 9:06.

MILO Rockville Pike 2434
Free Parking
Last day—William Lundigan, Virginia Bruce in "STATE DEPARTMENT FILE 649" in cinecolor at 7:25, 9:20.

RAYWOOD Eastern Ave. Bet. R. I. & Mich. Aves. WA. 0400
Free Parking. Hearing Aids. Today only! ALL-COMEDY SHOW! Two hours of laughter with Bugs Bunny, Popeye, Three Stooges, Woody Woodpecker, Donald Duck, Pluto, Mighty Mouse, Goofy, etc.

CAMEO Mt. Rainier, Maryland WA. 9746—Two Hits
Last day—Humphrey Bogart, Ann Sheridan in "ANGELS WITH DIRTY FACES," also Sally Gray, Trevor Howard in "I BECAME A CRIMINAL." Last complete show at 8:25.

HYATTSVILLE Baltimore Blvd. Hyattsville, Md.
Hyatts. 6552—Free Parking
Last day—Myrna Loy, Robert Mitchum in "THE RED PONY" in Technicolor at 6:15, 8:00, 9:50.

CHEVERLY Defense Highway at Landover Rd., Md.
UN. 0100—Free Parking
Today only: DOUBLE HORROR SHOW! Claude Rains in "THE INVISIBLE MAN." Also "THE INVISIBLE MAN RETURNS." Last complete show at 9 P. M. It's Friday, the 13th, stay away if you're superstitious.

MARLBORO Upper Marlboro, Md. Marl 9875
Last day—William Lundigan, Virginia Bruce in "STATE DEPARTMENT FILE 649" in cinecolor at 7:20, 9:20.

REED [illegible] Hearing Aids Phone Alexandria 7445
Marjorie Main, Percy Kilbride in "MA AND PA KETTLE"

VIRGINIA Mt. Vernon Blvd. First St. AL. 6133.
Randolph Scott, Ella Raines in "THE WALKING HILLS"

RICHMOND 919 Kirk St. Phone OY. 0020
Cameron Mitchell, Fuzzy Knight in "ADVENTURES OF GALLANT BESS"

CENTRE (Fairfax) [illegible] 1000
"THE SET-UP"
Robert Ryan, Audry Totter

SHIRLINGTON Parkfairfax Overlook 2500.
"SOUTH OF ST. LOUIS"
Joel McCrea, Alexis Smith

E. M. Loew's Open Air Drive-In
Rt. 1, 3 miles So. of Alexandria, Va. 7050
Open 7:30, Starts 8:30 DST
Two thrilling John Wayne hits on one big program! "IDOL OF THE CROWDS," at 8:33 and 11. Plus "CALIFORNIA STRAIGHT AHEAD," at 10. Open at 7:30. Adults, 50c, incl. tax. CHILDREN ALWAYS FREE!

FAIRFAX Fairfax, Va. Phone 756
"THE WALKING HILLS"
Randolph Scott, Ella Raines

PALM 2402 Mt. Vernon, Alex. (Del-Ray), OV. 3560.
Van Johnson and June Allyson in "THE BRIDE GOES WILD." Also shorts and news.

DISTRICT THEATRES (For Information, Call North 3000)

HOWARD 620 T St. N.W. Open 12 Noon
In person LOUIS JORDON AND HIS MIGHTY COMBO, WILL MASTIN TRIO with Sammy Davis, PAULA WATSON, GIANT REVUE.

LINCOLN 1215 U St. N.W. Opens 12:30 P.M.
Humphrey Bogart in "KNOCK ON ANY DOOR."

REPUBLIC 1343 U St. N.W. Opens 12:30 P.M.
Late Show 11:30 Tonight. Philip Reed, Barton MacLane, "UNKNOWN ISLAND."

BOOKER T 1432 U St. N.W. Opens 12:30 P.M.
William Holden, Lee J. Cobb "THE DARK PAST"

LANGSTON 25th & Benning N.E. Opens 12:45 P.M.
Fred MacMurray, Madeleine Carroll "DON'T TRUST YOUR HUSBAND"

STATE Falls Church, Va. FA. 1558
"WALKING HILLS" Randolph Scott, Ella Raines

LEE FA. 1556 East Falls Church, Va.
"THE PLUNDERERS" Plus: "HENRY, THE RAIN MAKER"

WILSON 1720 Wilson Blvd. OX. 1480
"WALKING HILLS" Randolph Scott, Ella Raines

ASHTON 3106 Wilson Blvd. OX. 1130
"FALSE PARADISE"

ARLINGTON Cor. Pike & N. Fillmore St. OX. 2990
"MOTHER IS A FRESHMAN" Loretta Young, Van Johnson

BUCKINGHAM Glebe-Fersh. Dr. OX. 0444
"MOTHER IS A FRESHMAN" Loretta Young, Van Johnson

GLEBE Arlington, Va. OX. 4300
"SOUTH OF ST. LOUIS" Alexis Smith, Joel McCrea

BYRD 104 South Wayne St. OXford 1733
"DARK PAST" William Holden, Lee J. Cobb

JEFFERSON Lee Blvd. & Annandale Rd.
"CANADIAN PACIFIC" Randolph Scott, Jane Wyatt

VILLAGE 1307 Rhode Isl. Ave. N.E. Phone Mich. 9227
"AN ACT OF MURDER" Fredric March, Florence Eldridge

NEWTON 12th & Newton Sts. N.E. Phone Mich. 1239
"MOTHER IS A FRESHMAN" (Color) Loretta Young, Van Johnson

JESSE 18th Nr. Rhode Isl. Ave. N.E. Phone DUpont 9861
Double Feature
"SO DEAR TO MY HEART" Burle Ives, Bobby Driscoll
"THE BIG FIGHT" Joe Kirkwood, Leon Errol

SYLVAN First and R. I. Ave. N.W. Phone NOrth 9680
Double Feature
"RETURN OF OCTOBER" Glenn Ford, Terry Moore
"THE WALKED BY NIGHT" Richard Basehart, Scott Brady

ACADEMY 535 5th St. N.E. LI. 3-0616
Double Feature
"THE SEARCH" Montgomery Clift, Aline MacMahon
"FRONTIER MARSHAL" Randolph Scott

STANTON 9th and C Sts. N.E. Phone LI. 3-5347
Double Feature
"BELLE STARR'S DAUGHTER" George Montgomery, Ruth Roman
"THE BIG FIGHT" Joe Kirkwood, Leon Errol

VERNON 3707 Mt. Vernon Ave. Alexandria, Va. AL. 3434
"MOTHER IS A FRESHMAN" (Color) Loretta Young, Van Johnson

APEX 4813 Mass. Ave. N.W. Woodley 4600
The Year's Finest Comedy! Richard Greene, Patricia Medina
"DON'T TAKE IT TO HEART" at 1:00, 3:15, 5:25, 7:40, 9:50
STARTS TOMORROW—Robert Taylor, Barbara Stanwyck in "THIS IS MY AFFAIR."

ATLAS 1331 H St. N.E. ATlantic 5300
Double Feature Program
John Wayne in "SEVEN SINNERS" Plus: Lois Hall in "DAUGHTER OF THE JUNGLE"

SENATOR Minn. Ave. & Sunning Rd. Trinidad 2000
FREE PARKING FOR 500 CARS
Loretta Young, Van Johnson in "MOTHER IS A FRESHMAN" in Technicolor at 1:00, 2:48, 4:36, 6:16, 8:04, 9:52

NAYLOR 48th and Alt Ave. S.E.
Doors Open 2:30 P. M.
C2 Bus to Door. WI. 4000
Roy Rogers, Dale Evans in "SUSANNA PASS" in color at 2:45, 4:15, 7:10, 10:00. Plus: Keye Luke in "FIGHTING FOOLS" at 3:00, 5:00, 9:20. Chapter 2. "Daredevils of the Sky." Country Store Tonight 8:50 P. M. 16 Prizes. Also Beautiful Chair Awarded Tonight. Grand Award Night.

ANACOSTIA 1413 Good Hope Rd. S.E. AX. 3434
Jane Wyman, David Niven, Victor Moore in "A KISS IN THE DARK" at 1:30, 3:30, 5:30, 7:30, 9:30

ATLANTIC 21 Atlantic St. S.W. JO. 1-5000
Robert Mitchum and Myrna Loy in "THE RED PONY" in Technicolor at 6:25, 8:05, 9:45

CAPITOL Capitol Heights, Md. HI 4784
Roy Rogers in "SUSANNA PASS" in color at 6:45, 8:25, 10:00

CONGRESS 2311 Nichols Ave. S.E. TR. 9700
Joel McCrea, Alexis Smith, Zachary Scott in "SOUTH OF ST. LOUIS" in Technicolor at 6:25, 8:05, 9:45.

FAIRLAWN 1343 Good Hope Rd. S.E. LI. 3-9193
Two reissue hits! Gene Tierney, Dana Andrews, Charley Grapewin in "TOBACCO ROAD" at 6:15, 9:50. Henry Fonda in "GRAPES OF WRATH," 7:40

HIGHLAND 2533 Pa. Ave. S.E. AT. 7311
Robert Mitchum, Myrna Loy in "THE RED PONY" in Technicolor at 6:15, 8:00, 9:45.

LAUREL Laurel, Md. Laurel 118
John Payne, Gail Russell, Sterling Hayden, Gabby Hayes in "EL PASO" in color.

CORAL Marlboro Pike at District Line. Park Free Pfflside 8157
Jane Wyman, David Niven, Victor Moore in "A KISS IN THE DARK" at 6:15, 8:00, 9:45.

CIRCLE 2105 Pa. Ave. NW. RE. 0184
David Niven, Jane Wyman in "A KISS IN THE DARK" at 6:15, 8:00, 9:50.

GREENBELT Greenbelt, Md. Gr. 2222
Loretta Young in Cecil B. DeMille's "THE CRUSADES" (reissue) at 7 and 9.

KISER-BETHESDA 7414 Wisc. Ave. WI. 4848
Air-Conditioned
Robert Ryan in "THE SET-UP," sensational boxing ring drama, at 6:00, 7:55 and 9:55 P. M. Extra—2 Stooges Comedy. "CANDID MICROPHONE" Cartoon. (Saturday, 10 A. M. Continuous. Gene Autry in "THE BIG SOMBRERO" and Walt Disney Carnival, 32 minutes of Cartoon Fun!)

ARLINGTON, FALLS CHURCH, VA. (For Information, Call OX. 1139—C. 1556)

SIDNEY LUST THEATRES

BERNHEIMER'S THEATRES

K-B THEATRES

Fairlawn Amusement Co. Theatres

ALEX.-ARLINGTON, VA. (For Information, Call AL. 3400)

Show Times for Screen Attractions

Warner—"Alias Nick Beal," Ray Milland, Audrey Totter and Thomas Mitchell indulge in murderous skullduggery, at 11:30 a. m., 1:30, 3:35, 5:40, 7:45 and 9:50 p. m.

Capitol—"The Barkleys of Broadway," Ginger Rogers and Fred Astaire together again in a bright, sparkling musical, at 10:45 a. m., 1:30, 4:20, 7:05 and 9:55 p. m. Stage shows at 12:45, 3:35, 6:20 and 9:10 p. m.

Palace—"Belvedere Goes to College," Clifton Webb resumes that suave role he introduced in "Sitting Pretty," at 11:30 a. m., 1:30, 3:35, 5:40, 7:45 and 9:50 p. m.

RKO-Keith's—"The Window," a tiptop shiller in which no one believes a little boy has seen a murder, with Bobby Driscoll, at 11:55 a. m., 1:50, 3:45, 5:40, 7:40 and 9:35 p. m.

Trans-Lux—"Portrait of Jenny," Jennifer Jones comes back from the dead to serve as Joseph Cotten's model, with Ethel Barrymore's approval, at 10:15 a. m., 12 noon, 1:45, 3:30, 5:15, 7, 8:45 and 10:30 p. m. and 12 midnight.

National—"Jigsaw," Franchot Tone defends "blond torch singer" at key figure in new racket, at 11:50 a. m., 1:50, 3:50, 4:40, 6:15, 7:50 and 9:40 p. m.

Metropolitan—"Bad Boy," Audie Murphy acts a juvenile delinquent set straight by Lloyd Nolan, at 11:30 a. m., 1:35, 3:38, 5:40, 7:40 and 9:45 p. m.

Columbia—"A Connecticut Yankee in King Arthur's Court," Bing Crosby sets Mark Twain's yarn to music and technicolor, at 10:45 a. m., 12:55, 3:05, 5:15, 7:25 and 9:40 p. m.

Playhouse—"Quartet," four Somerset Maugham short stories finely done by the British, at 9:55 and 11:55 a. m., 2, 4:05, 6:10, 8:20 and 10:25 p. m.

Little—"Monsieur Vincent." Pierre Fresnay in a French film about St. Vincent of Paul, at 11 a. m., 1:05, 3:10, 5:20, 7:30 and 9:45 p. m.

Hippodrome

THE DISTRICT LINE by Bill Gold

The Date Provides You With a Built-in Excuse

This should turn out to be a very pleasant day. Ordinarily, we blame ourselves for lack of care and/or foresight when Life's little accidents and disappointments come along.

But today we can blame it all on Friday the Thirteenth.

GIVE-AWAYS

"Female chow dog, 2 years old; good disposition, affectionate." (Georgia 6859 between 7:30 and 9:30 p. m. only.)

"Dog and doghouse; 8-month-old mixed breed setter and springer, loves children; also 8-month-old female cat, part-Persian; both housebroken." (Olympic 9538.)

"Must leave for Florida Friday night. Can't find home for my kitten. Female, housebroken, very lovable." (Randolph 2676).

WHAT NEXT?

A large local enterprise which maintains its own reference library refuses to permit its Bible

to be taken out. Employes wishing to consult the Good Book must do so right there in the reference room.

Asked why this policy was decreed, the librarian explained: "We've had too many Bibles stolen."

McDONALD GETS SCOOPED

Wednesday afternoon, as I passed through our sports department, I stopped for a moment to listen to the portable radio set up there for the benefit of the hired hands.

Arch McDonald had just said ". . . and now we have men on first and second, with Robinson coming up." Before I could so much as ask the score, a fellow hanging over the radio in rapt attention suddenly straightened up with a yip of delight.

"Robinson hit a homerun," he announced. "Three runs score."

Sure enough, Arch confirmed the news a few seconds later. "Here comes the pitch, and there it goes, far, far away into the right field seats for a homerun, with Vollmer and Yost scoring ahead of Robinson."

For a minute, I was baffled. Then the explanation dawned on me.

The fellow who had called the play in advance was Ernest Rogers of 1606 25th st. se. He's one of our Morse operators—and had been "reading" the clatter of the wire in the background.

MAIL BAG

Dear Bill:

I love your column, and read it every day. But there is something missing: Where is your picture?

Why don't you do something about this?

Mrs. Albert Bruckhart Niess
4604 Walsh st.
Chevy Chase, Md.

Dear Mrs. Niess:

I have done something about it. In chronological order, I have:

1. Had my picture taken
2. Examined the results
3. Had my picture taken again
4. Examined the results again
5. Taken steps to see that it should never appear in the column. Few readers are strong enough to stand such sights before breakfast.

Bill

INFORMATION PLEASE

The newly formed District Liners Club will hold its second meeting in about 10 days, and its Steering Committee is trying to find a suitable (and available) meeting place in some central, downtown location. Any suggestions? Temporary Chairman Nate Leiderman can be reached at 1508 41st st. se.

PERSONAL NOTES

Herb Harris, 1121 N. Kensington st., Arlington, Va.: The sketch looks interesting. I'm forwarding it to the traffic director for his comments.

MAIL BAG WEATHER

Everybody dislikes cold, dismal days—except me.

When the sun is shining, people don't write letters; they spend their spare time outdoors. When it rains, they stay inside, and won't even go out to mail a letter.

Result: I get my greatest volume of mail on days which are dry—but too chilly and dreary to be comfortable.

HOW'S THAT AGAIN?

Mrs. Luella M. Moyer of 4211 8th st. nw. gets a chuckle out of this newspaper's recent item about General Vandenberg's new uniform. We said, in part:

"You can't imagine how much time it takes to get the decorations properly adjusted. Mrs. Vandenberg sews them on herself."

Leisurely Yours

WHITE ELK WEDGIES

$3.00

SIZES 4 to 9

OTHERS UP TO $7.95

Feet on the ground . . in low-heeled wedgies that are easy going, light as a breeze . . you'll wear them to the city—on picnics—at the shore—and romping in your own back yard. Wonderful with a summer tan!

★ OPEN EVENINGS UNTIL 9 P. M. ★

Felser's 901 H St. N.E. · Scott's 3130 M St. N.W. · Scott's 518 King St. Alexandria · Scott's Silver Spring Shop. Ctr.

FelsSCOTT'S

STRAW HATS

Cool as a Breeze—a timely reminder that Straw Hat Day is MAY 15th

$1.49

$1.95

Sizes 6¾ — 7¼

- Finely Woven Tan, light, sand
- Imported Palm Straw Natural, sand
- Chinese Milan Light, medium tan
- Domestic Braid Light cocoa, sand

G. C. MURPHY CO.

F & G Sts. Between 12th & 13th Sts. N.W.

3128 14th St. N.W. Open Every Evening · 810 7th St. N.W. Between H & I Sts. N.W.

Murphy's Washington Stores Open Thursday 9 A. M. Till 8:30 P. M.

ABC Supply Company

HURRY! HURRY!

SAVE 50% ON ALL CLASSICAL RECORDS AND ALBUMS

Until May 31st

★

PRICES WILL BE REVISED UPWARD EFFECTIVE JUNE 1st

★

Save As Much As You Spend

SPECIAL OF THE WEEK

All American Hot Jazz Album Reg. 3.94. Now 99c

ABC Supply Company

1414 14th St. N.W.

HObart 1414

MARK TRAIL

MARY WORTH

STEVE CANYON

JOE PALOOKA

MICKEY FINN

PENNY

DOTTY

Advertisement · Advertisement · Advertisement · Advertisement · Advertisement

Mum is safer for skin, for charm, for clothes. (Contains no harsh ingredients.) Product of Bristol-Myers

MUM PREVENTS UNDERARM ODOR

REX MORGAN, M. D.

TERRY AND THE PIRATES

STEVE ROPER

DIXIE DUGAN

MYRTLE

OZARK IKE

DONALD DUCK

WINNIE WINKLE

Advertisement Advertisement Advertisement Advertisement

ROY-AL TWINS

stop in and see the
Frigidaire Refrigerators

Super-freezer-meter-miser - 5 year protection plan.
FREE
Jiffy Measuring Glass when you visit our display—no obligation
J.C. EGGLESTON, Inc.
Electrical
SALES — SERVICE
5700 Georgia Ave. TA. 4400

The Washington Merry-Go-Round

Brannan Helps His Fellows

(Editor's note—The brass ring, good for one free ride on the Washington Merry-Go-Round, today goes to the Secretary of Agriculture, Charles Brannan.)

By Drew Pearson

Bald, bespectacled Charlie Brannan, author of the much-debated farm program, is the most unusual member of the Cabinet. He is the only Cabineteer who has offered to drop out of the official family if it would help Oscar Chapman's chances of becoming Secretary of the Interior. Both came from Denver, and there's a semi-precedent against two Cabinet members coming from the same town.

Brannan

This gesture was not grandstanding by Brannan. He really works at doing unto others as he would have them do unto him. Meeting Brannan, you would never know that he is Secretary of Agriculture and head of one of the most far-flung agencies of Government. He keeps his nose on a level with other men and lives down to earth.

Riding to and from his office, he stops his Government limousine to give a lift to friends, and, unlike other Washington officials, he seldom keeps his chauffeur waiting outside a party, but gives him the night off and catches a cab home.

Courted by Washington society, Brannan is much more familiar to the night watchmen at the Agriculture Department. Almost any evening, you can catch the Secretary of Agriculture sidestepping water pails and scrubwomen on his way out of the office. As part of this ritual, he stops at a scale near the entrance, drops a penny in the slot, and checks on how much weight he's gained. Then he drops in a penny for his secretary, Miss Louise Nylander. (Brannan's weight is 195 pounds. Miss Nylander's is confidential.)

The Secretary and his wife share a modest, one-bedroom suite at Washington's fashionable Westchester Apartments. But it took him a long time to get it. Even though Secretary of Agriculture, he waited like anyone else, and his application wasn't acted upon until a few weeks after the election—though he had been waiting seven months.

Shortly after they moved into the Westchester, Mrs. Brannan startled the maids in the laundry room by going down to wash the Secretary of Agriculture's shirts. This she does herself. A maid tidies up the apartment twice a month, but otherwise, the Brannans have no servant other than the chauffeur supplied by the Government.

The Secretary of Agriculture also refuses to take his name out of the phone book.

"If people want to call me up," he told a friend, "I guess I can answer the telephone."

One of Brannan's secret sorrows is that he has no children. But he takes a special interest in the three youngsters of his close friend, Duane Wilson, a farm-machinery representative from Denver.

Brannan's mellow manner, however, hasn't kept him from clashing with other Cabinet officers over policy. He has battled with Secretary of Commerce Sawyer over export controls, with Secretary of Interior Krug over jurisdiction, and with ECA Administrator Hoffman about turning grain shipments over to private companies.

Though belonging to an offshoot of the Mormon Church, Brannan was reared in a Quaker family. After his early schooling, he attended Denver's Regis College and later the University of Denver.

Brannan worked at odd jobs while going to school, patrolled a canal for ice jams to keep water flowing to an electric generating substation, cleaned locomotive boilers at the roundhouse, worked as a garage mechanic and as a lumber yard clerk.

After graduating from law school, Brannan served a $50-per-month apprenticeship in Albert Craig's law firm, while Mrs. Brannan balanced the budget by teaching school.

It was Secretary Brannan's poignant memory of the farm poverty that followed World War I which caused him to work out his current farm program. That program sounds complicated, though actually it is reasonably simple arithmetic. Here's how it works:

Under the present program, the Government computes how much a farmer should receive for a dozen eggs. But if hens increase production and prices sag, the Government then rushes in and buys up the surplus eggs. This keeps the price of eggs up—which pleases the farmer but not the housewife—and leaves the taxpayers with a stockpile of rotten eggs, plus handling and storage costs.

Under the Brannan plan, however, the Government would keep hands off the market and let the price of eggs slump. Then the farmer would receive a Government check for the difference. This would please both the farmer and the housewife, would also save the taxpayers the storage of rotten eggs, plus handling costs.

That, in brief, is the farm program devised by the balding, self-effacing gentleman from Denver.

Copyright, 1949, by Bell Syndicate, Inc.

For Lumber Call Our Number ATlantic 1400
Hechinger Co.
IT'S TIME TO USE
Drier-Outer
WRINGS WATER FROM THE AIR
The Proven Home Dehumidifier for the Control of Mold, Mildew and Rust
CLOSET SIZE..... 98c
BASEMENT SIZE.... $2.98
GIANT BASEMENT SIZE.... $4.49

SUMMER FLOWERING ANNUALS AND VEGETABLE PLANTS RECEIVED FRESH DAILY FROM OUR NURSERY
COME—WRITE—PHONE ATlantic 1400
LARGE SELECTION OF LAWN FURNITURE
NORTHEAST 15th and H Sts. At Bladensburg Rd.
NORTHWEST 5925 Ga. Ave. At Military Rd.
ANACOSTIA 1965 Nichols Ave. At Good Hope Rd.
VIRGINIA Falls Church, Lee Hy. At Hillwood Ave.

SOCIAL SECURITY
FUR
FUR
COATS CLEANED, GLAZED, STORED
Only cleaned coats permitted in vaults
★ Fur Coats expertly dust and drum cleaned.
★ Glazed to restore freshness and lustre.
★ Stored in ultra-modern cold-air vaults.
★ Safe from fire, theft and summer heat.
★ Stored on premises. Available immediately.
★ With protection up to $100.00 valuation.
★ Bonded messengers will call for your furs.
★ Twenty-four hour pickup service.
$7
Dial RAndolph 8000
ARCADE-SUNSHINE
"Complete Cleansing"

RUGS
Beautifully Cleaned and Safely Stored in our Modern Rug Plant
FREE PICK-UP & DELIVERY SERVICE
5 Modern Warehouses For Furniture Storage
Curtis Brothers
MOVING · RUG CLEANING · STORAGE
1110 V St. S.E.
Call TR. 3471

We will Hand Paint Your Hobby*
*or Dad's, for a Father's Day gift.
We bring your hobby into view on a pure silk tie . . . and remember, a personalized gift will rate high with Dad on Father's Day. Hobby Ties, 5.00
Open Evenings
Latt's TIE BAR
910 14th Street N.W.

THE HECHT CO., Silver Spring, Open Today 12:30 to 9:30 P. M. Washington Store Hours 9:30 A. M. to 6 P. M.

Just in Time for Graduation, Bridal Gifts . . . Outstanding Values in

14 KARAT GOLD

17-Jewel Watches

A time-honored gift for graduations . . . for brides . . . and this time, priced so low you'll find it hard to believe! But it's true . . . 14-karat gold cases, handsomely styled with new raised crystals, in petite, wrist-flattering shapes. Movements are the precision, master-crafted 17-jewel kind that give long and faithful service! See this outstanding and timely buy today!

Watches, Street Floor, The Hecht Co., Washington & Silver Spring

19.95 Tax Included

Pure Silk Blouses

2.98

Soft silk blouses at a tiny, tiny price! Styled with real flair . . . new plunging necklines or pert Johnny collars. Prints are summer-favorite polka dots on navy, green or brown; graceful florals on dark grounds. Sizes 32 to 38.

Blouses, Street Floor, The Hecht Co., Washington and Silver Spring

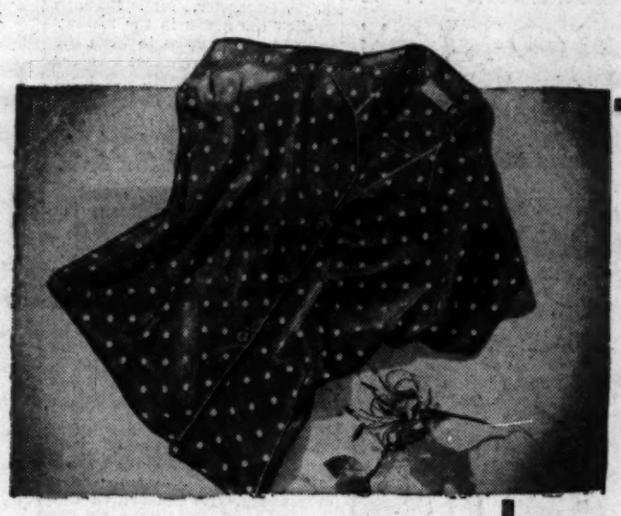

Betmar's Sisal Straws

2.95

Face-framing flattery in Betmar's inexpensive knotted sisal straw hats! The nubby texture has a smart summery look; they're feather-light and cool to wear! In snowy white with contrasting trims.

Hat Bar, Street Floor, The Hecht Co., Washington and Silver Spring

White Bead Jewelry

1.20 Tax Included

Frosty white seed bead jewelry . . . in pretty new styles, created just for your summer wardrobe! Choose twist necklaces, the new lariat style, matching bracelets and earrings! They give a lovely light touch!

Jewelry, Street Floor, The Hecht Co., Washington & Silver Spring

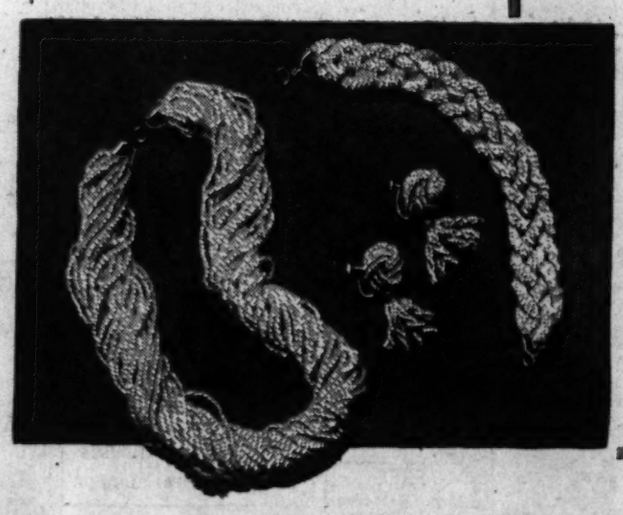

Cool, Comfortable . . . and just KNEE-HIGH!

NYLONS

Knee-high nylons are almost as cool as no stockings at all! You don't worry about garters, either, for they have a trim elastic top which keeps your "knee-highs" firmly in place. Best of all they're sheer, clear stockings, with fine seams. In new light summer shades. Sizes 8½ to 10½.

Hosiery, Street Floor, The Hecht Co., Washington & Silver Spring

$1 pair

3 pairs, 2.85

THE HECHT CO.

Phone NAtional 5100

WASHINGTON AND SILVER SPRING

F St. . . . 7th St. . . . E St.

Fenton St. & Ellsworth Drive